Oct. 22–28 89¢

TV GUIDE®

SPECIAL BRONX CABLE GUIDE

A SPOOKY GUIDE TO HALLOWEEN TV

Special episodes of 'Roseanne,' 'The Simpsons'—and more

Where the ghosts are: TV's new supernatural craze

An interview with the 'Vampire' author, Anne Rice

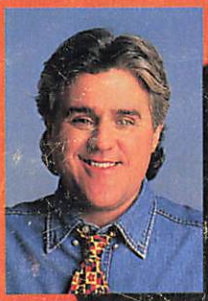

JAY LENO: 'We'll be number one again'

Suzanne Somers of ABC's *Step by Step*, and host of a new syndicated talk show

43
0 864415 2

FORD F-SERIES EDDIE BAUER. THE BEST NEVER REST.

Ford

BUILT FORD TOUGH

Special Exterior & Interior Trim • Unique Cab Steps • Leather-Wrapped Steering Wheel

Our Convertible Console Seat has enclosed storage, plus flip-up to seat three.

F-Series offers free 24-hour Roadside Assistance for more security on the road.*

Our CD player option makes your travel even more first-class.

*3 years/36,000 miles. See dealer for details. **Airbags on models under 8500 lbs. GVWR. Always wear your safety belt. †Based on

Monogrammed Floor Mats • Slotted Front Bumper Design • Privacy Glass • Power Mirrors

Only F-Series has an available anti-theft system with remote keyless entry.

Our long list of safety features begins with a standard driver's airbag* and rear anti-lock brakes.

With F-Series, you get the confidence of knowing it's been America's #1 truck 17 years running.†

1977–1993 CY manufacturer's reported retail deliveries by Division.

Enter the American Greetings CreataCard "Funniest Football Fan" Contest to win a trip to Super Bowl XXIX™.

When you make a Team NFL card from American Greetings CreataCard for your favorite football fan, you call the plays. Because CreataCard is the personalized greeting card you make yourself to say just what you want.

Our Team NFL cards are fun to make and fun to receive. We even have a contest that's fun to enter: the "Funniest Football Fan" Contest from American Greetings CreataCard. Just tell us why you or someone you know is the Funniest Football Fan, send us a photograph to prove it, and you could win the Grand Prize trip for four to Super Bowl XXIX on United Airlines. Other prizes include a 31" color television set and official Team NFL jackets.

Plan a run to the nearest CreataCard machine for details and entry forms. And make a card to tell that special football nut that you're their #1 fan with a personalized Team NFL card from American Greetings CreataCard.

AMERICAN GREETINGS
CreataCard

Team NFL

No purchase necessary. Open to residents of the U.S. 18 and older. Visit your participating American Greetings CreataCard retailer for full details and entry form. Contest ends 11/15/94. Void where prohibited.

UNITED AIRLINES

October 22, 1994 TV GUIDE Vol. 42 No. 43 Issue #2169

CONTENTS

Bewitching Watching

From Suzanne Somers' *Step by Step* to demonic documentaries like *National Geographic Explorer*'s "Wicked Wonders," this week is a cavalcade of creepy features. Our guide to Halloween's movie marathons, eeky episodes, and spooky specials.....**page 12**

JEFF KATZ FOR TV GUIDE

Weird TV
Reality shows about the supernatural are TV's latest far-out trend.....**page 16**

A 'Vampire' Chronicle
Anne Rice reveals her dark side in a rare and haunting interview.....**page 24**

Jay Leno
The counterattack on *Letterman* begins..**page 28**

Hollywood Mom
For TV-movie queen Jaclyn Smith, family always comes first.....**page 34**

LOCAL PROGRAMMING

TV GUIDE Update, Our Times, Soap Opera Guide, Hits & Misses, For Children, Sports, Letters, Horoscope, Crossword, plus complete program listings for the week of Oct. 22–28, 1994.

COVER: Suzanne Somers, by Jeff Katz for TV GUIDE. Hair: Cheryl Marks/Celestine. Makeup: Carol Shaw/Cloutier. Stylist: Karin Labby/Celestine. Dress: EC II. Inset: Jay Leno, by Bill Reitzel for TV GUIDE

DEPARTMENTS

Grapevine.....6
What I Watch.....7
Cheers 'n' Jeers.....8
Couch Critic.....10
Soaps.....38
Sportsview.....40
VCR Report.....43

ASK TV GUIDE

Q When Greg Kinnear refers to his cable show as "the award-winning *Talk Soup*," what award is he talking about? —P.B., Wyckoff, N.J.

A *None; Kinnear's tongue is firmly in cheek, as usual. And he's training others to be that way, too. A spokesperson for the show, asked about any awards, said wistfully, "It's only a matter of time."*

Q Is it my imagination, or is there less programming for kids on TV these days? —L.F., Honolulu

A *It's your imagination. The National Association of Broadcasters claims that kids' programming is up 80 percent since 1990, and that stations each present, on average, 221 minutes (about four hours) of children's programs a week. And with an average of six stations per city, that's up to 22 hours a week. The quantity's there, anyway; quality is your call.*

Q Jamie Lee Curtis was terrific in the movie "True Lies," but I really loved her as Hannah Miller in *Anything But Love*. Any chance she'll ever come back to television? —H.P., Middletown, Ohio

CAPITAL PICTURES/LGI

A *Yes, at least briefly. Curtis will return to the small screen to star in a TNT version of Wendy Wasserstein's Pulitzer Prize-winning play "The Heidi Chronicles."*

Send questions on a postcard to **Ask TV GUIDE, Box 500, Radnor, Pa. 19088. Or send voice-mail by calling 1-900-896-2884,** *99¢ per minute. Touch-tone phones only. If under 18, get parental permission.* We can reply only to letters published. If your question is selected, you will receive a TV GUIDE T-shirt. Please send all other mail, including subscription orders and changes, to addresses on last page of this magazine.

The only thing allowed to smoke in some restaurants these days is the grill. For a great smoke, dine out.

Finally, a welcome sign for people who smoke.
Call 1-800-494-5444 for more information.

© Philip Morris Inc. 1994

15 mg "tar," 1.1 mg nicotine av. per cigarette by FTC method.

SURGEON GENERAL'S WARNING: Quitting Smoking Now Greatly Reduces Serious Risks to Your Health.

BENSON & HEDGES 100's

THE LENGTH YOU GO TO FOR PLEASURE

Far-Out

"It feels like, 'I've been there, done that,'" says cartoonist **Gary Larson** in a rare interview, as to why, after 15 years, he'll retire from drawing *The Far Side* comic Jan. 1, 1995. Anxious fans who are already dreading life without a daily dose of Larson's singularly sinister and totally twisted outlook can seek some solace in his first animated TV special, "Gary Larson's Tales from The Far Side," debuting Oct. 26 on CBS. Included are parodies of "Frankenstein" and "The Texas Chainsaw Massacre," as well as the usual *Far Side* flora and fauna: buzz-cut kids, hunters, pigs, insects, and monsters. "This isn't a Charlie Brown special—no disrespect intended," says Larson. "There's very little dialogue, but plenty of hideous screams and grunting." Of course, Larson has always preferred that his work scream, uh, *speak* for itself. For all the fame and fortune *The Far Side* and its myriad merchandising spinoffs have afforded him, he's never been one to bask in the limelight. "I've never felt the need to have my face out there—it felt uncomfortable for me when people would stop to talk. Besides, I've lost too much hair. Now I *do* look like one of my characters." He also discovered that some *Far Side* fans are, well, *weird*. "Absolutely. That's why I stopped going on those book tours." What will Larson do to while away the hours when he retires? "I play jazz guitar. I'd like to really sink my teeth into that. Or my fingers." As he prepares to put down his pen, however, Larson would like to leave his fans with this thought: "I'll be back. I won't be doing *The Far Side*, but I'm sure my work will still rear its ugly head."

© 1994, FARWORKS, INC. ALL RIGHTS RESERVED

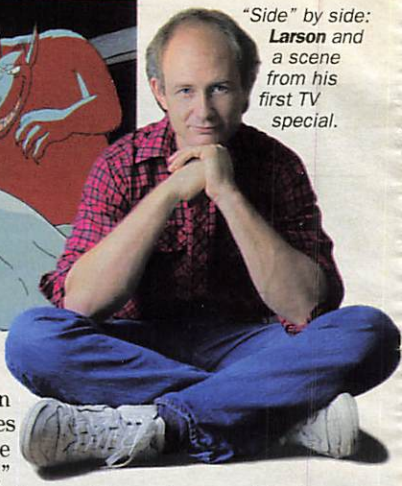

"Side" by side: **Larson** and a scene from his first TV special.

DAN LAMONT/MATRIX

SOUND BITE

"People look at what's in my grocery cart now."

—*Sharon Lawrence, a.k.a. Asst. D.A. Sylvia Costas on "NYPD Blue," on how fame and an Emmy nomination have changed her life*

A Few of Her Favorite Things

If the Big One ever hits L.A., **Carol Burnett** (below) knows what she'll grab: No. 1, her family photo albums. No. 2, the original sheet music from **Stephen Sondheim**'s "Anyone Can Whistle." No. 3, the painting of her done by **Tony Bennett** while taping her Oct. 24 CBS special, "Men, Movies & Carol." "He did it in 12 minutes and signed it with a makeup brush," recalls Burnett, who had so much fun joking, singing, and dancing with Bennett, **Barry Bostwick**, **Scott Bakula**, and **Michael Jeter** that she's already wondering whom to invite next. "**Brian Dennehy**, **Jason Alexander**, and, I don't know, **Dennis Franz**." Can Franz dance? "Who cares?" she says. "He's a man."

JEFF KATZ/GAMMA LIAISON

Not Just Another Pretty Face

Though she's one of only two women in the cast of NBC's *Homicide*, **Melissa Leo** says she's never pressured by producers to make her hard-boiled alter ego—Det. Kay Howard—any softer. "If she's going to be walking around crack neighborhoods, she can't be worrying about looking cute," quips Leo, who claims she encountered a much different attitude on her last series, *The Young Riders*. "I played an 1860s frontier woman, and I kept getting comments like, 'Why don't you wear more revealing corsets?'" Leo contends she was fired because "I wasn't sexy enough." So, will viewers finally get to see her more glamorous side when she plays Scarlett's sister Suellen in the CBS November miniseries *Scarlett*? Don't count on it. "I'm pregnant half the time, and in my first scene, I'm on the porch of Tara plucking chickens."

PAUL DRINKWATER/NBC

***Leo**: O-Kay.*

Taking a Turn for the Worse

John Stamos wants to make it perfectly clear that he's capable of playing a character a bit more complicated than Uncle Jesse, the lovable lug on ABC's *Full House*. To that end, he signed on as convicted serial killer **Nick Pagan** in the fact-based Oct. 25 CBS movie, "Fatal Vows: The Alexandra O'Hara Story." "I have to do this for my career," says Stamos. "I usually play sweet, wholesome characters, and in order for people to say, 'Yeah, he *can* act,' I have to go the farthest place on the spectrum to show them that I can do different things." That doesn't mean he enjoys it, however. "I *hated* making this movie. I was really miserable. I think I'm a pretty nice guy, and this role forced me to have evil thoughts in my head all the time." He also isn't particularly thrilled with the editing. "All the violent scenes were left in and all the love scenes were cut, which I find very strange. On that note, I advise parents not to let their kids—especially younger kids—watch this movie. That's not Uncle Jesse on the screen."

***Stamos**: Role reversal time.*

BOB FRAME

Contributors: Ileane Rudolph, Mark Schwed, Jeanne Wolf.

WHAT I WATCH

Dan Rather, *CBS newsman*

ANTHONY EDGEWORTH/CBS NEWS

What do you watch? All the prime-time CBS news shows—to keep me informed, but also to keep tabs on what my friends are up to. Then I watch *Murphy Brown*—that's where the best gossip about the news division frequently turns up first.

Would you do a guest shot on that show? I'd like to, but my staff would be equally impressed if I did *The Simpsons*. I've never been asked to do *The Simpsons*, however, because the producers get Harry Shearer to play me, and he does an excellent job. Too good a job, sometimes. He scares me.

Any guilty pleasures? Women's beach volleyball, which has actually made me a better writer—every time my wife, Jean, sees me watching it, she very firmly suggests, "Shouldn't you be writing?"

Whom would you like to play you in a miniseries based on your books, *The Camera Never Blinks* and *The Camera Never Blinks Twice*? Who else? Clint Eastwood.

CHEERS

To **Christiane Amanpour**, ace international correspondent for CNN and recipient of the International Women's Media Foundation 1994 Courage in Journalism Award. Hers is the face we've come to expect when we tune in to a crisis on CNN—reporting from Bosnia, Rwanda, and now Haiti—describing the latest horrors with compassion and professional clarity. When Amanpour appeared at the glittering IWMF awards luncheon via satellite hookup from strife-torn Port-au-Prince, introduced by rival globetrotter **Dan Rather**, she was appropriately applauded for crossing the gender line on the front lines of the world's battlefields. Her pioneer status may beg the question: Why aren't there *more* women correspondents filing from hot spots? Just the same, she's earned her kudos, to which we add our solid thumbs-up.

CNN

CNN's award-winning correspondent proves a woman can stand the heat in global hot spots.

JEERS

Yet again, to *Saturday Night Live*, and more in sorrow than in mockery. Last season was widely considered one of the 20-year-old show's worst ever, and yes, we tweaked it. Now it's off to another disastrous start for TV's once-premier satiric showcase, with its first couple of shows playing, as we said last season, to "embarrassed titters from the audience instead of laughs." Times like these virtually scream for put-ons and put-downs—and we can sometimes find them over on Comedy Central—but on *SNL* we have to settle for tired routines about flight attendants and poorly written sketches about the **O.J. Simpson** trial (not to mention a feeble shot at TV GUIDE—we're fair game, but can't you guys at least be smart about it?). Even Simpson judge **Lance Ito**'s a critic: He commented that **Mike Myers**' impression of him was "not bad," but ruled, "*Saturday Night Live* hasn't been funny for 10 years." Not true, Judge: It's had some terrific seasons, and that's why we'll keep on tweaking—hoping for a reversal.

CHEERS

To a simple but valuable improvement Fox has made in NFL coverage: a small graphic in the upper left corner of the screen that displays the current score, quarter, and time remaining. And when it works, it's a great idea. How many times have you tuned in to a game, only to have to sit through endless palaver—and commercials—before finding out the *score*? We've been weighing Fox football carefully before making this midseason ruling, but for finally tackling this annoying problem head-on, we're glad to lead a Cheer.

CHEERS

To CBS's ordering five additional episodes of new police drama *Under Suspicion* and Fox's additional order of nine more installments of *M.A.N.T.I.S.* The recent glut of newsmagazines has made that venerable institution, the hour TV drama, an endangered species of late. But with *ER* a smash, *Law & Order* moving up in the ratings, and Emmy-winning *Homicide* and *NYPD Blue* back in business, drama seems to be having a renaissance. And we say it's a dramatic improvement. ■

Announcing The Discover® Card $25 New Member Rebate.

(Hurry, it won't be here for long.)

Apply for the Discover® Card by November 10. After the first $75 you spend, we'll send you a check for $25* So what are you waiting for? To apply, watch your mail or call **1-800-DISCOVER.**

IT PAYS TO

*Call 1-800-DISCOVER for rebate certificate with details. This offer valid for Discover Card applications received by 11/10/94, that are approved and enrolled between 9/21 and 11/21/94. Offer valid for purchases made by 3/31/95. Cash advances/balance transfers excluded. Offer limited to one rebate per account.

© 1994 Greenwood Trust Company, Member FDIC

THE COUCH CRITIC

By Jeff Jarvis

Friends

NBC, Thursdays, 8:30 P.M./ET

Take a picture, a video—or an idea—and copy it, then copy the copy, and you'll end up with something pale, gray, and grainy. You'll end up with something that looks like *Friends*. It's a fine idea for a show—pretty young pals who hang out together. But it's been done so often: First *Seinfeld* (then *Ellen*) cornered the market on hanging out. First *Cheers* (then *Wings*) perfected funny friendship. And "Reality Bites" already made its mark with pretty, passive, pensive youth. One more copy is bound to look pale next to all those originals—especially when it's born more of marketing than of imagination.

GARY NULL/NBC

Lost youth (l.-r.): ***Lisa Kudrow, Courteney Cox, Matt LeBlanc.***

Friends is an unsubtle attempt to make the Gen X "Cheers-Seinfeld-Bites." It's about six twentysomethings who loiter in a coffee bar—because coffee's hot in the '90s. The leader of the gang is Courteney Cox as a chef. David Schwimmer is her brother, a shlub whose wife left him for another woman (after getting pregnant by him). Lisa Kudrow is a ditzy blonde who's into auras. Jennifer Aniston is a waitress who left her fiancé at the altar. Matt LeBlanc is a tough New Yawker. And Matthew Perry is a guy who sits around talking about his strange sexual dreams.

They're all handsome, likable, and funny, but they do hardly anything except complain. Now I happen to be an admirer of complaining when it's done well and for good cause—Roseanne is the queen of kvetch because she complains about real problems, like unemployment and teenagers.

But all these guys whine about is their social life. Cox, who's too gorgeous to have dating problems, complains she was duped into sleeping with a guy because she felt sorry for him when he confessed he couldn't perform sexually (her reaction to hearing his affliction is comedy's oldest cliché: the "spit take"). Schwimmer can't even decide what to beef about—his hunger or his love life. And after Aniston moans about giving up her fiancé—and her daddy's credit cards—Cox tells her: "Welcome to the real world. It sucks." If I were still twentysomething (although after watching the characters on this show, I'm glad I'm not), I'd resent Hollywood always portraying my peers as lonely, lost whiners with sad sex lives.

All of which isn't to say that *Friends* isn't funny; it has almost as many good lines as it does clunkers. Nor is it to say that *Friends* won't be a hit—copies frequently are. In fact, I may end up watching *Friends* myself, simply because it drew the lucky time slot before *Seinfeld*. No, being a copy is hardly a fatal flaw for a television show. But being a copy of a copy of a copy—well, that's just disappointing. ■

TASTEFULLY DONE!
YUMMERS!
IT'S CRUNCH TIME!
AWESOME!
A NEW SUNSATION!
General Mills
SUN CRUNCHERS
CEREAL
NEW
TALK ABOUT TASTE!
NEW SUN CRUNCHERS™ IS THE ONLY LIGHTLY-SWEETENED CEREAL WITH BITS OF TOASTED
SUNFLOWER SEEDS ON HEARTY FLAKES OF WHEAT AND CORN.
TASTE THE SUNSATION!

TV goblins conjure up everything from drag queens to scream queens this Halloween

BY TY HOLLAND

JEFF KATZ FOR TV GUIDE. DRESS: BETSEY JOHNSON

Bewitching WATCHING

There's a real witches' brew of TV offerings this Halloween season, with spooky and spoofy choices ranging from a politically correct *Frankenstein*-inspired episode of *Dr. Quinn, Medicine Woman* to a loony parody of "The Shining" on *The Simpsons*.

"Around Halloween it's good to have your characters go crazy," says *Step by Step* executive producer William Bickley, who puts stars Suzanne Somers and Patrick Duffy in Jane and Tarzan costumes —not the most protective garb when slime flies through the air, as it does in this episode. On *Roseanne*, drag queens are the main attraction, while the cast from *Family Matters* goes batty in a vampire episode set in the Middle Ages.

Not wicked enough? How about an hour of people explaining their "real-life" experiences as werewolves or vampires? Not wacky enough? Try a special created by departing cartoonist Gary Larson, with plenty of his *Far Side* friends and fiends. Add a week of Halloween-themed programming on Fox, and Hollywood has made sure that by Oct. 31 you won't sleep easily. Here's a sampler:

SERIES TREATS

A show packing more gags than ghouls is *Step by Step* (ABC, Oct. 28). Cody (Sasha Mitchell) tries to fashion the world's largest jack-o'-lantern by using explosives, Mark (Christopher Castile) gets arrested for throwing eggs at houses, and Carol and Frank (the aforementioned Tarzan and Jane) get slimed. "There's something for everyone in that show," says Somers, who also

Halloween hauntings: ***Suzanne Somers*** *(above) casts a spell.* ***Roseanne, Sandra Bernhard*** *(in white), and the "boys."*

plans a Halloween theme for the Oct. 31 installment of her new daytime talker, *The Suzanne Somers Show*. On it, Somers hopes to wear the witch's costume that graces this week's cover of TV GUIDE, while the audience will learn pumpkin carving and costume making.

On *Roseanne* (ABC, Oct. 26), a costume party thrown at Leon's (Martin Mull) diner "should be a gay ol' time," promises exec producer Rob Ulin. Sandra Bernhard will guest-star, and the show will focus on the "competition between Roseanne and Leon to see who is the queen of Halloween," Ulin says.

Dr. Quinn, Medicine Woman (CBS, Oct. 29) plays it straight with an old-fashioned monster-in-the-woods episode. Richard Moll guests as a man with a disfigured face. "He's a character who thinks of himself as a sort of monster, inside and out, because he feels responsible for causing a train wreck," Moll says. Though unenlightened townspeople chase him into the woods, Dr. Quinn (Jane Seymour) attempts experimental plastic surgery—and tries to mend his spirit. Another show with a serious bent is *Dave's World* (CBS, Oct. 31). While Dave (Harry Anderson) is preoccupied with frightening everyone with fake body parts, the true scare comes when son Tommy (Zane Carney) is hit by a car while trick-or-treating. Dave flashes back to his son's birth as he contemplates the responsibilities of parenthood. And to help parents prevent accidents in real life, a segment of *America's Most Wanted* (Fox, Oct. 29) provides safety tips for trick-or-treaters.

FOTO FANTASIES

A "Munster" mash: ***Al Lewis*** *and* ***Fred Gwynne*** *pull an all-nighter on TBS's marathon.*

The Simpsons pitches in with its "2nd Annual Halloween Marathon" (Fox, Oct. 30), comprised of three repeats and a brand-new episode that spoofs "The Shining" and the people-eating-people flick "Soylent Green." James Earl Jones is a guest voice in the new half hour.

Also part of Fox's week-long "Halloween Bash III": "Alien Nation: Dark Horizon" (Oct. 25), reuniting the original cast of the former series as they battle a man-made virus created by human racists to wipe out the alien "Newcomers." Peppered into the cauldron of creeps is a raucous Halloween frat party on *Beverly Hills, 90210* (Oct. 26). David (Brian Austin Green) and Clare (Kathleen Robertson) go to the desert in search of aliens. On *Living Single* (Oct. 27), Kyle (T.C. Carson), Overton (John Henton), and Synclaire (Kim Coles) get the best of Maxine (Erika Alexander) when Overton plays a Halloween prank and fakes a serious injury.

On *Family Matters* (ABC, Oct. 28), a blackout hits Chicago, forcing the gang to stay in and tell ghost stories. The scene shifts to a medieval castle, where Laura

DON CADETTE

(Kellie Shanygne Williams) is imprisoned by vampires. Fortunately, Sir Steve the Royal Duke of Urkel (Jaleel White) appears. On *Home Improvement* (ABC, Oct. 25), the boys go candy hunting without parents for the first time, but not before Tim (Tim Allen) dresses up their costumes with more fake blood and brains.

FOTO FANTASIES

He vants your blood: ***Bela Lugosi*** *as the thirsty count.*

SPOOKY SPECIALS

Offering a look into life's darker side is "The Unexplained: Witches, Werewolves & Vampires...Are They Real?" (NBC, Oct. 23). Peter Graves hosts this examination of modern-day witches and vampires, and asks what's happening with self-proclaimed werewolves. On "Angels II" (NBC, Oct. 30), hosted by Stefanie Powers, ex-heavyweight boxing champion Evander Holyfield talks about guardian angels watching over him in the face of his heart problems. And "Gary Larson's Tales from The Far Side" (CBS, Oct. 26) includes parodies of horror movies.

CABLE CHILLS

National Geographic Explorer's "Wicked Wonders" (TBS, Oct. 30) visits New Orleans haunted houses. Lifetime airs "Anne Rice: Birth of the Vampire" (Oct. 30), a look at the best-selling author (see p. 24).

"MonsterVision" is back on TNT with a night (Oct. 29) of frightening flicks, including 1953's "House of Wax" and 1988's "Child's Play." Also on TNT (Oct. 30): "Scooby Doo's Spooky Halloween Adventure" and "Dr. Seuss' Halloween Grinch Night."

The USA Network offers two animated shows Oct. 31: "Chipmunk Halloween" and "The Canterville Ghost." The Sci-Fi Channel wraps its *Legends of Horror* month with *Bela Lugosi Week* (Oct. 24–28), highlighted by his 1931 "Dracula."

Meanwhile, AMC launches "Super Sci-Fi Sunday" (Oct. 30) with two offerings from 1951: "The Thing" and "The Day the Earth Stood Still."

Nickelodeon's annual "Nick or Treat" (Oct. 29) opens with the premiere of *Aaahh!!! Real Monsters*, a new series featuring three young beasties who learn how to scare humans. Next is *The Adventures of Pete & Pete*, in which the brothers join forces to stop the hooligan Pumpkin Eaters from ruining Halloween. Then a special episode of *Are You Afraid of the Dark?* guest-stars Charles Dutton as a pirate's ghost.

TBS plans "The Munsters Halloween Weekend All-Nighter" (Oct. 28–29), featuring two doses—26 episodes in all—of classic Munster mischief, starting just after midnight. More animated jitters can be found on the Cartoon Network, with Scooby Doo and gang chasing down ghoulies in a 25-hour "Scoob-a-thon" (Oct. 29–30). Winners of the "scariest face" contest tie-in will be shown throughout. ■

Homer on the range: A "Simpsons" Halloween.

20TH CENTURY FOX

Nothing redefines your legs like NordicTrack.

"The World's Best Aerobic Exerciser®" is the fast way to get a beautifully sculpted body and great legs.

While most exercisers, like bikes, treadmills and stairsteppers, focus only on your legs, a NordicTrack® exerciser tones your whole body. By working every major muscle group, you'll burn more calories than with ordinary exercisers (up to 1,100 calories per hour). And, in fact, in a recent 12-week study, users slimmed their hips and thighs by an average of over 2 inches.*

The weight loss workout that works!

You want to look terrific, but who's got time to go to the health club every day! And diets alone don't work because they slow down your metabolism. But research shows a workout like NordicTrack can boost your metabolism so you burn more calories all day long. All it takes is as little as 30 minutes, 4 times a week. In fact, research shows that 7 in 10 people who bought a NordicTrack to lose weight lost an average of 17 pounds. And 80% of those people kept the weight off over a year.
With NordicTrack, you can too!

30-DAY IN-HOME TRIAL

Take the first step toward the beautiful body you've always wanted. Call today.

NordicTrack
A CML Company
The World's Best Aerobic Exerciser®

FREE VIDEO & BROCHURE
CALL: 1-800-441-7891
Ext. 40AJ4

❑ *Please send me a FREE brochure*
❑ *Also a FREE VHS videotape*

Name _____ Phone ( ) _____
Street _____
City _____ State ___ Zip _____

Call or send to: NordicTrack, Dept. 40AJ4
104 Peavey Road, Chaska, MN 55318-2355

©1994 NordicTrack, Inc., A CML Company • All rights reserved.

*Individual results may vary.

Something W

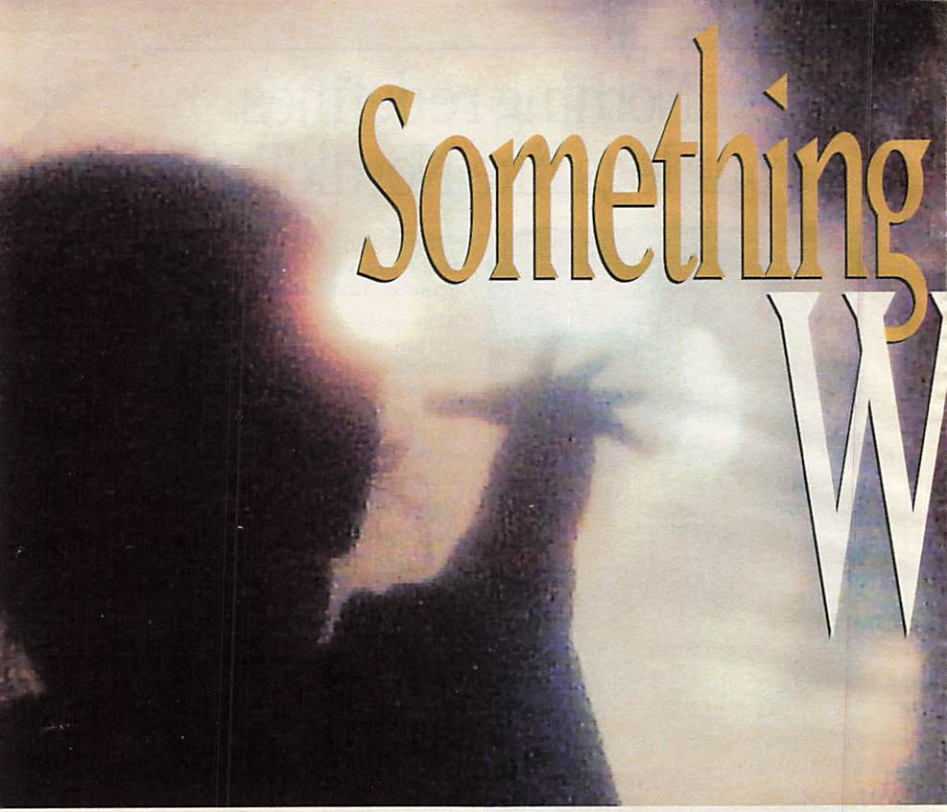

SHOWBOAT PRODUCTIONS

Picture this: You turn on the TV and see a young man sitting in his living room, talking. Suddenly, his body stiffens and he has difficulty speaking. The air has grown cool, he says, and something strange is passing through his body. He lifts his shirt. Scratches appear on his stomach, oozing blood. Your own skin begins to crawl as you wonder if he is under attack—from something unseen.

Must be the latest installment of *The X-Files*, right? Wrong. It's a scene from the recent "Heartland Ghost" segment of the syndicated newsmagazine *Sightings*, and what you are watching is real—or at least it appears that way. "It's *20/20* meets *The Twilight Zone*," says executive producer Ann Daniel. "What we're trying to do is look at the world of the paranormal in an investigative way...within the context of the realm of possibility."

Welcome to TV's hottest trend: reality-based programming targeting unreality. In the latest manifestation of the tube's fascination with the supernatural, *Sightings* and other reality shows have adopted *The X-Files*' spooky dictum, "The Truth Is Out There." The result: a slew of series and specials featuring "true" stories of encounters with UFOs, long-dead spirits, psychic detectives, legendary monsters, and just about anything that might possibly go bump in the night.

The Extraordinary, a new syndicated series hosted by Corbin Bernsen, mixes tales of otherworldly phenomena with celebrities relating their encounters with ghosts and spirits. *The Other Side*, a new daytime talk show on NBC, features Dr.

EIRD Is Coming to a TV Near You

Forsaking stakes and garlic for video-cameras, a rash of reality-based shows probe the supernatural

BY MARK NOLLINGER

JAMES SORENSON/NBC

KEN STANFORTH/FOX

A ghostly effect from "The Extraordinary" (opposite). A werewolf from "The Unexplained: Witches, Werewolves & Vampires...Are They Real?" (above). Grave goings-on in "The X-Files" (right).

Will Miller of Nick at Nite's *Why We Watch* spots, querying guests on such topics as love from beyond the grave. Fox's *Encounters: The Hidden Truth*, which investigates strange goings-on, returned this month after a limited run last summer. *Unsolved Mysteries* recently inaugurated its seventh season on NBC with a one-hour episode on "The Mysteries of the Afterlife." Next Sunday (Oct. 30), TBS presents an edition of *National Geographic Explorer* chronicling the work of ghostbusters at a New Orleans mansion. Earlier this month, PBS weighed in with an episode of *The American Experience* titled "Telegrams from the Dead," a scholarly examination of 19th-century spiritualism, while Larry King hosted a TNT look into whether the government is hiding evidence about UFOs — a topic explored by the syndicated newsmagazine *The Crusaders* in its season premiere.

But when it comes to paranormal programming, NBC wins the Golden Tombstone award. In addition to the shows mentioned above, the network this season has already aired "Mysteries of the Bermuda Triangle" and a special edition of *Unsolved Mysteries* titled "Mysteries of Alien Beings." There's more coming. The sequel to last season's hit, "Angels II" turns up next Sunday (Oct. 30) with Stefanie Powers hosting. This Sunday (Oct. 23) brings "The Unexplained: Witches, Werewolves & Vampires ...Are They Real?" Due this winter is "Ancient Prophecies II," featuring predictions from Nostradamus and company, as well as an *Unsolved Mysteries* special on "Mysteries of the Psychic Mind." →

Heed this 'Warning'

More than a half-century later, TV taps Welles' scary idea one more time

CBS isn't taking any chances that history will repeat itself next Sunday. Every 15 minutes during "Without Warning" (Oct. 30, 9 P.M./ET)—a movie that uses real news anchors, real scientists, and a real congressman to fool viewers into thinking huge meteors are on a collision course with Earth—this message will flash across the screen: "'Without Warning' is a realistic depiction of fictional events. None of what you are seeing is actually happening."

Why worry? Because the same gimmick—interrupting a regular program with news bulletins—caused widespread panic exactly 56 years ago to the day, when Orson Welles broadcast his "War of the Worlds" on radio. As preposterous as it might seem, people actually believed that Martians had landed in New Jersey. Former network news anchor Sander Vanocur figures someone somewhere will flip to "Without Warning" and think it's real, too. "I'm

CRAIG BLANKENHORN/CBS

Until recently, TV had largely treated the paranormal as a plot device, ranging from the eerie Cold War morality plays of *The Twilight Zone* to fish-out-of-water sitcoms like *Bewitched*, *Mork & Mindy*, and *Alf*. So why the rash of interest in allegedly real-life tales from the crypt?

"TV is both a shaper and a reflector," says *The Other Side*'s Miller, "but first it reflects. The motivation is to respond to cultural trends." Those trends are seen in various national surveys indicating that tens of millions of Americans believe in everything from reincarnation to ESP to UFOs. Over the last year, tomes on celestial bodies (*A Book of Angels*), near-death experiences (*Embraced by the Light*), and New Age spirituality (*The Celestine Prophecy*) have dominated the *New York Times* bestseller list. At least seven different infomercials urge viewers to seek psychic advice by phone at $3.99 a minute, according to the Jordan Whitney Greensheet, an industry publication. *The Psychic Friends Network*, hosted by Dionne Warwick, has logged more than four million calls, claims network founder Linda Georgian.

"There's an exploding fascination with anything science can't explain," Miller says. Adds *Sightings* producer Daniel: "What we are dealing with are the ultimate mysteries: what's in the dark closet, what's under the bed, and what's out there that none of us knows or understands yet?"

The Extraordinary's co-executive producer Peter Brennan, a seasoned tabloid journalist who developed *A Current Affair*, says his show—which airs around the world—strikes a universal chord. "It doesn't matter if you're American or Australian, rich or poor, Hindu or Catholic," says Brennan. "These are questions we all have." The American version makes liberal use of atmospheric reenactments in telling stories ranging from a man who may have been scared to death by an encounter with a woman he said was a witch, to celebrities like Angie Dickinson recounting a near-death experience. "I don't see this

playing myself, and I can't even wink at the audience and let them know I'm pulling their leg," says Vanocur, who'll be joined by news vets Bree Walker-Lampley, Sandy Hill, and Ernie Anastos (left, in Times Square).

"We have this huge responsibility not to scare the pants off people," explains Carol Altieri, CBS's v-p of program practices. She also ordered producers to yank references to CBS News and the CBS eye logo from the script.

Congressman George E. Brown Jr. (D-Cal.), who also appears as himself, says an asteroid streaked past Earth just a few months ago—"close enough to scare the hell out of a lot of scientists." Which is why executive producer David Wolper has been doing everything he can to ruin the surprise before the movie airs. "It's only a television show, folks," Wolper says. "I'm not looking to give anybody a heart attack." —*Mark Schwed*

as a sensationalization of unexplained events," says host Bernsen. "It's a little more mystical. To me, that's the fascinating part of life. That is the Twilight Zone, that space between religion and science that neither has an answer for."

In pursuing stories of UFO encounters, alien abductions, and interventions by guardian angels, *Sightings* adheres to a glossy approach that emulates a news program. But is it journalism?

"I'm not going to say this is hard-core journalism like that practiced at city hall or covering national politics," says Tim White, the Emmy-winning news anchor who hosts *Sightings*. "It is an effort to tell a story as honestly and as thoroughly as possible, while recognizing that many of these things can't be proven to people's satisfaction—at least at the moment."

White understands the skeptics. "My first reaction was, 'I'm in the news business—little green men aren't for me,'" he recalls. "But over time, I've gone from cynicism to skepticism."

He cites the "Heartland Ghost" story, a topic the show revisits next week. "I witnessed this young man going through some remarkable physical phenomenon," White says. "I'm not prepared to say that he was being attacked by ghosts, or that he was having psychosomatic welts. But I've never seen anything like it."

Neither have most people, which makes the new reality shows' task—chronicling the unexplained in a credible fashion—an uphill battle. "We're looking for truth, and it's difficult to find," admits *Encounters* host John Marshall. "We have a lot of bright people who attack this with the same standards...as the conventional newsroom or newsmagazine staff. We don't want to do anything to hurt our credibility."

In his role on the *Why We Watch* spots, Miller uses humor to explain the messages of programs that parents allow their children to view. So what's the message of Miller's *The Other Side*? "That people's instinct—that there is more to existence than what they experience in their physical reality—is absolutely valid, but because it's such uncharted territory, there's a lot of nonsense mixed in with that." →

Spirited message: "The American Experience" on PBS examined 19th-century spiritualism.

PBS

BARRY SLOBIN/INFORMATION, INC.

What's it all about? ***Dionne Warwick*** *hosts the infomercial for the popular "Psychic Friends Network."*

Miller, whose credentials as a licensed psychotherapist, Baptist minister, and stand-up comic seem ideal for hosting *The Other Side*, says the skepticism he brings is important. "As an ordained minister, I certainly believe in dimensions of reality beyond what we experience here," he says, "but a lot of this stuff is playing on people's fears. We're going to try to investigate what's worth pursuing and what's a rip-off." One early episode was devoted to "Confessions of Phony Psychics."

It's just that lack of evidence that leads to the most puzzling question of all: What is going on now that so many people are willing to believe in things for which there is no proof? "People are worried about American life," Miller argues. "There seems to be more sadness, tragedy, chaos, and violence, and it's very natural that people would be eagerly seeking signs of hope." Bernsen believes the phenomenon has to do with the calendar. "We're crossing into a new millennium. All of us are trying to figure things out."

Skeptics say such shows are pandering to an age-old anti-science impulse. Media critic Todd Gitlin, a University of California at Berkeley sociologist, says, "Throughout the last three centuries, as science has become the prevailing way through which truth is assessed, there's been an undertone of popular reluctance to believe what science has to say. People desire to imagine the world differently. I think this is a built-in feature of modern civilization. What's new is there's so much more television to carry it."

"Information pollution" is what concerns Ray Hyman, a University of Oregon psychology professor and member of the Committee for the Scientific Claims of the Paranormal. "As information becomes more and more available, not only is it hard to digest, but the ratio of bad to good information keeps growing. When it is labeled nonfiction, that only aggravates the situation."

Producers deny that there is anything wrong with their presentation of the paranormal. Just because there is no hard evidence, they argue, the fact that there are so many people claiming to have experiences makes it a legitimate area of inquiry. "When you look into stories of life after life or reincarnation, you're instantly skeptical," says John Cosgrove, co-executive producer of *Unsolved Mysteries*. "Yet when you meet people who are not bizarre wackos, who are regular, ordinary people, that sense of skepticism begins to diminish. They're clearly not lying, so what else is going on?...The audience is intelligent enough to weigh both sides of the story."

Bernsen's answer to the skeptics is actually a question, one that humankind has been pondering since time immemorial: "I always ask, 'Where did it begin, and where does it end?' But just look in the sky and tell me where *it* ends. When you can give me a reasonable answer, then I'll stop wondering."

So will we all—soothsayers and naysayers alike. ■

Mark Nollinger is a freelance writer based in Southern California.

©1994 B&W T Co.
KOOL
SURGEON GENERAL'S WARNING: Smoking Causes Lung Cancer, Heart Disease, Emphysema, And May Complicate Pregnancy.
100's, 16 mg. "tar", 1.2 mg. nicotine av. per cigarette by FTC method.

Dual air bags, ABS, crush side-guard door beams–

At Chevrolet we believe that everyone, no matter how much they have to spend, deserves a safe car. And because we test our cars in some of the most advanced safety labs in the world, we can make important safety features available and affordable to most people.

The best example is the new Lumina LS. You'd probably expect to pay extra for a list of features like those above. But they're

zones, child safety locks, can you live with that?

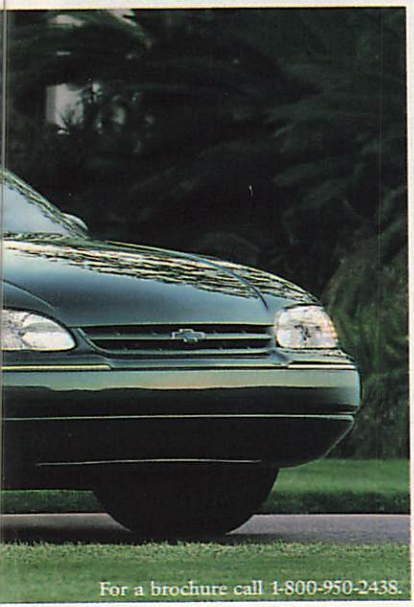

included. In fact, Lumina LS comes with the most comprehensive protection package we've ever offered in a mid-size car. Standard.

Its foundation is a rugged steel safety cage that surrounds the passenger compartment and uses an ingenious energy management system to strategically absorb the impact of an accident. A design so strong it helps Lumina meet 1997 federal side-impact standards today.

But what really matters isn't award-winning anti-lock brake technology, or dual air bags* that inflate in the blink of an eye. What matters is safety at a price that most people can live with. That's what makes the new Lumina LS a Genuine Chevrolet.

ALL NEW LUMINA GENUINE CHEVROLET™

Interview With the

Anne Rice on turning pain into art and 'the darkness that never really goes away'

BY MERLE GINSBERG

With the publication of her first book, "Interview With the Vampire," in 1976, Anne Rice attracted an instant cult following. Rabid fans devoured her sensual gothic thriller about a dandyesque 18th-century bloodsucker named Lestat who turns a world-weary young man named Louis and a 6-year-old girl named Claudia into vampires. With each successive volume in what has since become known as "The Vampire Chronicles"—"The Vampire Lestat," "The Queen of the Damned," and "The Tale of the Body Thief"—Rice's popularity has soared. Those books, as well as a simultaneous cycle about the Mayfair witches—"The Witching Hour," "Lasher," and the just-published "Taltos"—have all made it to the bestseller lists.

Growing interest in Rice's literary output (which also includes a number of explicitly erotic works written under the pseudonyms Anne Rampling and A.N. Roquelaure) has inspired interest in Rice herself, which in turn has inspired a one-hour Lifetime special, "Anne Rice: Birth of the Vampire." Solemn and spooky, the documentary allows Rice to narrate her own life story—from her Catholic upbringing in New Orleans and the trials of having an alcoholic mother to her own bout with alcoholism, her marriage to poet/academic Stan Rice, and the tragic death of their 5-year-old daughter, Michele, from leukemia.

A near-mythic figure, Rice now lives with her husband and their 16-year-old son, Christopher, in a mansion in New Orleans' famed Garden District, where, by her own admission, she very often retreats into her vivid imagination with "little more than Tab, macadamia nuts, and Brie" to sustain her.

How best to describe Rice? Says her longtime editor at Knopf: "She's a cross between a rock star and Dickens."

◆ *"Anne Rice: Birth of the Vampire" premieres Sunday, Oct. 30, at 10 P.M./ET on Lifetime.*

TV GUIDE: You're normally quite protective of your private life. Why did you agree to do the documentary?

ANNE RICE: I was very taken with ["Birth of the Vampire" producer] Nick Kent and just trusted him. In the end, I was pleased, although I found it very wrenching to watch the whole segment about my daughter's death. If I had related *Inter-*

GREG WERNER/GAMMA LIAISON

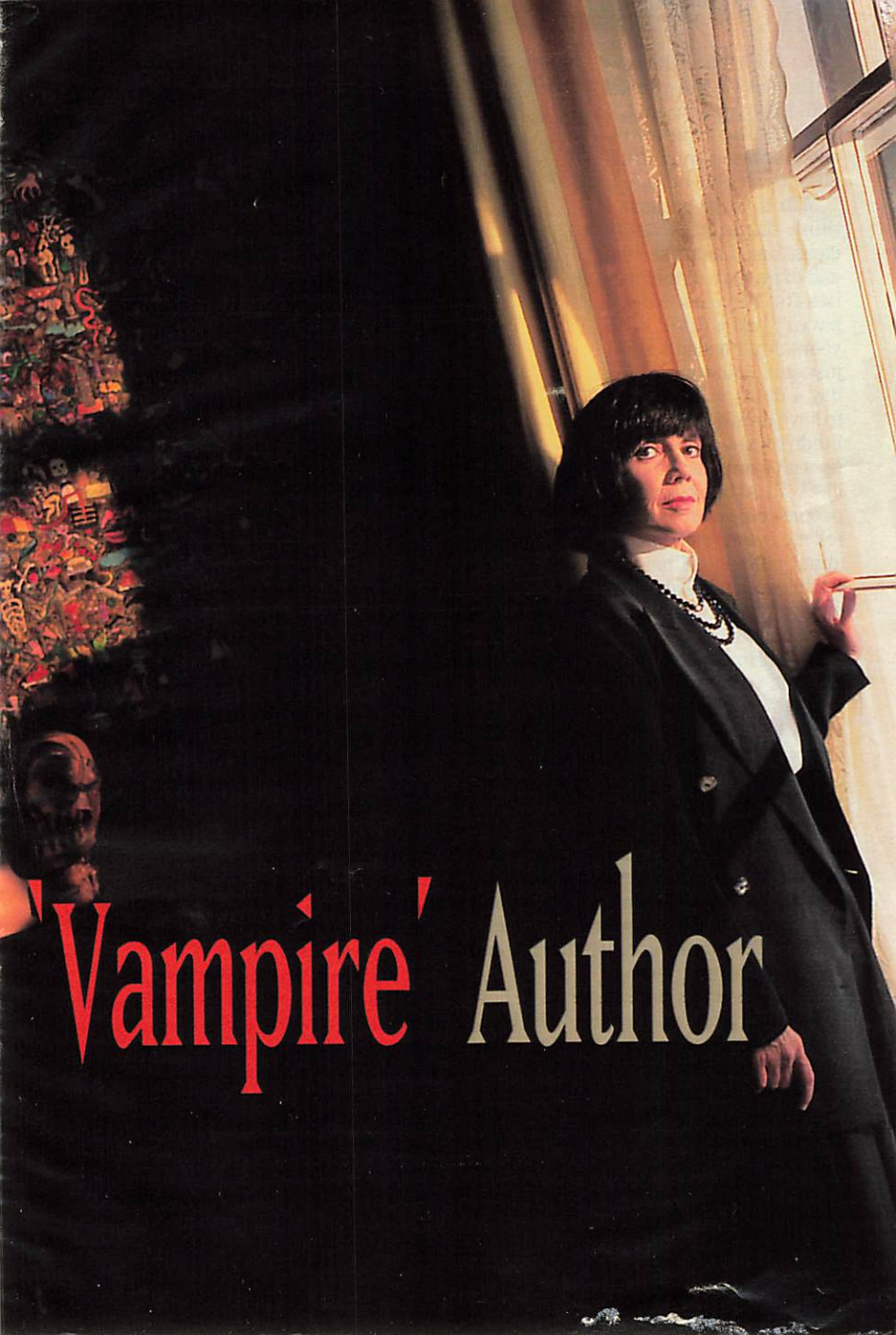

'Vampire' Author

view With the Vampire with that at the time, I couldn't have written it.

TVG: You've never really discussed your struggle with alcohol before.

AR: I did so because I think drinking is really dangerous. I didn't see the end of my own dinner parties for 10 years. Now, I haven't had a drink in 15 years. My husband and I just quit, cold turkey, one day. I didn't want my son to have drunks for parents. I didn't want him to grow up with a drunken mother, like I did. At book signings, people come up to me and tell me *Interview* must be about coming off heroin. I didn't even think about the allegory of addiction while I was writing it, but it was obviously there.

FRANÇOIS DUHAMEL

To die for: ***Tom Cruise*** *as Lestat in "Interview With the Vampire."*

TVG: How much do you think alcohol affected your early writing?

AR: The writing eliminated the need for alcohol. I turned my pain into art. Alcohol helped me access the pain, but it kills your brain cells. The days of wine and roses are brief, I found out.

TVG: How do you feel about Prozac as a treatment for the kind of depression that led to your dependence on alcohol?

AR: I think that Prozac is more helpful than Freud or Jung. It doesn't worry me as much as therapy—too much therapy can make people miserable.

TVG: When you start a new book, how do you decide if it will be part of *The Vampire Chronicles*, part of the Mayfair witches saga, or one of your erotic works?

AR: It's like these are people standing outside my door trying to get in—I see who makes it in. I slip into a dream state with the characters. The Mayfair witches novels are easier because there are people who win. The vampires are harder because they're darker.

TVG: What do you do when you're not writing?

AR: I'm pretty unhappy when I'm not writing. I write all the time.

TVG: A few weeks ago, you took out full-page ads in *The New York Times*, *Variety*, and *The Advocate*, completely reversing your earlier criticism of the casting of Tom Cruise in the feature film of *Interview With the Vampire*. What brought that about?

AR: [The movie's producer] David Geffen sent me a copy of the film on videocassette and I *loved* it! He took quite a risk, because the chances of me loving it were about a million to one. But [director] Neil Jordan has done a magnificent job. It's completely faithful to my book and my script. After 17 years of developing this project, I can't believe it. My Lestat is there in Tom Cruise. He steps into a new realm. I never expected that.

TVG: Have you told him?

AR: Yes, I called him after I saw the tape. He said, "Thank you." I also sent flowers to Kirsten Dunst, who plays Claudia. Every actor was exactly what I'd always imagined, including Brad Pitt as Louis. I am so relieved. I had surgery recently and I'm still sick, but now I feel like I'm back. It could have sent me into the depths.

TVG: Does that happen often?

AR: I have my black moments—when death seems so close, when not to kill myself seems such an effort. But I would never do that to my husband and son. I know my dark periods, and, as a writer, I've learned to ride them out. Darkness never really goes away once you've seen it. You learn to see the light in the darkness. In fact, once you've seen the darkness, the light is brighter. Writing is my way of working it. It's what dancing is to a dancer.

TVG: Many people think there are a lot of allegorical references to AIDS in the vampire books, but given how much blood changes bodies, it's surprising you never refer to AIDS outright.

AR: AIDS is already there. I refer to plagues, pestilence, disease. I respect it. I don't need to refer to it literally. Two years ago, my best friend, John Preston, a writer, died of AIDS. He lived in Portland, and we used to fax each other three or four times a day. I asked him why people with AIDS like these books, and—just before he died—he said, "They are a great bridge over."

TVG: You've admitted that you love violent movies, and violence figures prominently in your books.

AR: The emotion, it speaks to me. Think of the violence in Greek dramas—it's part and parcel of Western art. My fans know that I use it as a metaphor. Vampires and witches are romantic figures. They're not real. My fans believe in the romance and so do I.

TVG: What are you working on now?

AR: I'm going into my winter darkness now. I'm going right down to hell! I'm going! I'm finishing up *The Servant of the Bones*, which isn't part of either the vampire or the witch cycles. It's about an extremely tempestuous ghost. And then I'm also working on *Memnoch the Devil*, which is about Lestat's darkest hour. I nearly collapsed over that one. The people who work for me started whispering to each other, "Anne's contemplating death again—bring her bananas and milk!" *Memnoch* nearly killed me. But you have to fish the dark waters.

TVG: You actually seem quite happy right now.

AR: Oh, yes, we're all happy around here. You know, the darkness comes and it goes. These are the things I'll never explain or know. Sometimes, I just feel like a receptacle. That's when the feeling is everywhere. There's the truth. Emotional truth. That's what counts. And that's what I loved about the movie of *Interview*. I called David Geffen at home and told him just that.

TVG: If Lestat found you in a dark alley, would you welcome his biting you? Would you want to become a vampire?

AR: [*pauses*] I don't think that I could resist Lestat—or immortality—if he walked in and said, "You've been channeling me all these years. Now I've arrived." I wouldn't have the strength. My husband says he'd resist, he'd kill him. Lestat is based on my husband, Stan, and his indomitable strength. Louis is based on the lack of strength and will and faith I had when I was writing it. But in the end, the characters chose their personalities. They have freedom.

TVG: Will you be remembered as a popular best-selling author, or as an important one, do you think?

AR: I hope and pray I'm remembered as both. A popular writer who wrote books that will last. But I would never be insulted to be called a popular writer again. My audience is brain surgeons and manicurists. My readers get me through the night. I'm blessed and I'm proud. ■

Merle Ginsberg is the entertainment editor of "W" magazine and "Women's Wear Daily."

SCOTT HERRING/BBC

Photo op: ***Anne Rice*** *in New Orleans filming "Birth."*

New York, New York: If you can make it there, you'd make it anywhere. And when Jay Leno brought *The Tonight Show* to the Big Apple for a week this past May, he desperately needed to make it.

Ever since David Letterman hit the air opposite Leno in August of 1993, Leno's middle-America, nice-guy charm had been fighting a pitched battle with Letterman's flip, hip sophistication—and flip and hip seemed to rule; Leno was losing the ratings war, and he'd been trounced in the press.

On the personal side, he was coping with his 83-year-old father's cancer, discovered only eight months after Leno's mother had passed away.

It was the kind of pressure that would drive some people to therapy. But Jay Leno, always the tortoise to Letterman's hare, kept on the job. And kept up the fight. In New York, finally, he won, besting Letterman three out of five nights in Nielsen's Metered Markets (32 of the largest television markets).

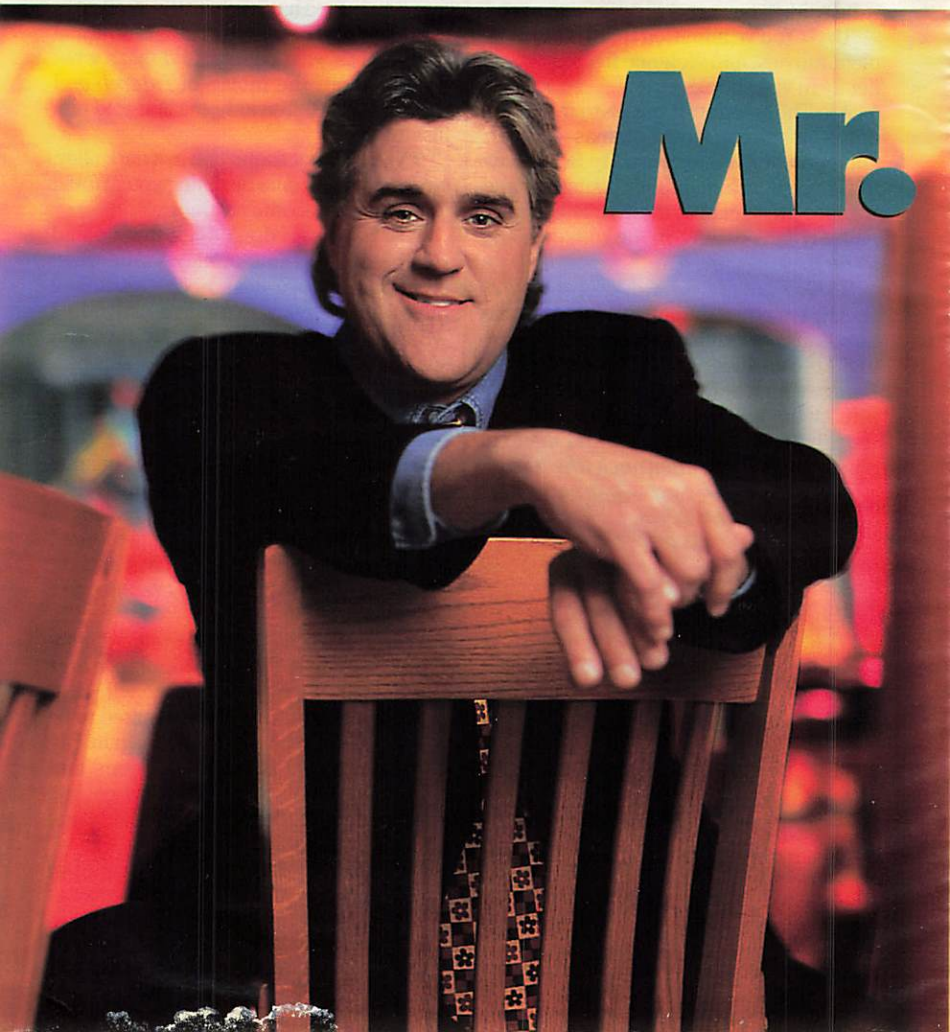

Nice Guy Says He'll Finish First

After a year in 'hell,' Jay Leno's made some big changes and is fighting back—against Letterman, against his image, against the past

BY MARY MURPHY

Now, four months after that victory, Leno has taken his show—and his Nielsen battles with Letterman—on the road again. Riding in a vintage Cadillac on the Las Vegas strip, he talks for the first time about the dark days of the past year—an ordeal, friends say, that sent him "to hell and back."

Against the backdrop of delirious fans honking, waving, and raising their index fingers in a "You're No. 1" salute, Leno recalls when no one seemed to be on his side. "The press said, 'You stink.' 'You suck.' 'You're the worst.' 'Get lost and go home,'" he says with wary amusement. Other comedians—Arsenio Hall, Dennis Miller—attacked him, too. The executives who had hired him—and who were now accused of making the biggest corporate blunder in TV history—were leaning on him, telling him to freshen the show, sharpen his interviewing skills, and expand his demographics.

"The bottom was maybe three or four weeks after Dave premiered," says Leno, with a hint of despair in his voice. "That was when it was fun for people to get on the bandwagon and take shots at me." He is clearly uncomfortable talking about the bad times. When asked if he ever took the criticism home with him, he looks across to his wife, Mavis, the woman who has been quietly by his side for almost 14 years. "He never does," she says. "That is the honest truth."

But if Leno prefers not to talk about the pain—at home or to a reporter—Branford Marsalis, the jazz musician Leno hired to replace Doc Severinsen, talks frankly of the year that was. "I have no idea how he dealt with it without pulling a gun and shooting someone," says Marsalis, sitting in his dressing room at the MGM Grand Hotel in Las Vegas. "Because I am telling you, he was going through crap this year that I would never have tolerated. I would have been fired before I put up with it."

But New York was the turning point. According to Marsalis, the cross-country trek was a counterstrike to Letterman's decision to move his show to L.A. for a week. "They were so afraid of Letterman," Marsalis says, speaking of NBC executives, "that when he decided he was coming to L.A., we decided we were going to New York. God forbid we get crucified in our own town. And Letterman's people were chomping at the bit. He was going to come over here and wax our [behind]." →

BILL REITZEL FOR TV GUIDE

Then Leno laughs. It's that famous Walter Brennan cackle. 'Do you know,' he asks, 'that Dave has canceled his vacation plans because of us?'

When *The Tonight Show* set up shop in the smaller, more intimate New York City studios where NBC tapes *Saturday Night Live*, something happened. Standing on a stage that was only 6 feet from his audience and reminiscent of all the clubs he had played across the country, insiders say, Leno became a comedian again. Audiences noticed, and Leno returned to Los Angeles in triumph, ready to take control of the show.

Not that he hadn't already been waging relentless guerrilla warfare to boost *The Tonight Show*'s ratings. When Letterman jumped to CBS, Leno sharpened his political edge (which many felt had gone soft during his first year on the show) with monologues targeting Washington and the events of the day. About Marcia Clark, the O.J. Simpson prosecutor, Leno said one night: "She's tough. She's really tough. Do you know what her nickname was in college? Hillary." Veteran political writer Richard Reeves notes that it is Leno—not Letterman—who "has clearly taken over that Carson political portfolio because he is much, much more on the news, much more than Letterman." Leno hired women as both head producer and director. And he upped Marsalis's profile, talking more to him during the show, and including him in taped skits.

Despite these changes, *The Tonight Show* had yet to find its way under Leno. "I think in his own mind he felt that he had to replace Carson, and that causes you problems," says Marsalis. "There were a bunch of people around him saying, 'You should do the show *this* way. You should do the show *that* way. *This* will lose the audience. *That* will lose the audience. *Da-da-da-da-da*. You know, when you have people paying you the kind of money they're paying Jay [reportedly between $6 and $10 million], it's tough to look them in the eye and say: 'Thanks, but it's my ball now. Get lost!' "

But when Leno came back from New York, he grabbed the ball. He hired the designer from *Saturday Night Live* to create a bold, brand-new, reportedly $1.4-million high-tech set. Marsalis found himself moved 30 feet closer to Leno. And—oh, yes—Leno decided to grow his hair. Leno's message to NBC, says Marsalis, was: " 'I don't want this stage no more. This is Johnny's stage, I want my stage. I don't want to wear ties no more. Johnny wore ties. I don't want to wear ties unless I feel like wearing them. I don't want to dress like Johnny. I don't want to do this like Johnny. This is my show.' "

Veteran media-watchers, such as Peter Kaplan, editor in chief of *The New York Observer*, a weekly newspaper, notice a dramatic difference over the past two months: Leno the talk-show host has become more like Leno the stand-up comedian. "He is a brilliant and very edgy comedian who lost it and became pasteurized," says Kaplan. "He had to adjust to the public consumption. Now something's kicked in. He's in for the win."

And a win is almost what he got in Vegas last month. Leno beat Letterman three nights in the Metered Markets, just as he had in New York, though the ratings for the week showed Letterman still in the lead. Even so, Leno scored some of his biggest numbers of the year. And that was a success.

Now, sitting in jeans in his MGM Grand dressing room, Leno is practically boasting about his ratings increase in the past year. "Do I think we will be No. 1 again?" he asks. "Yes, I do." Then he laughs. It's

that famous Walter Brennan cackle. "Do you know," he asks, "that Dave has canceled his vacation plans because of us?"

Leno actually sounds...tough. Whatever happened to Mr. Nice Guy? His comments are sharp, edgy, opinionated.

- On O.J. Simpson: "No, I would never have him on. If he was [found] innocent, well, that would be another thing. But not if he were on bail, or just to promote *Frogmen* [an NBC pilot]." That night during his warm-up, Leno had stood with his hands behind his back, as if they were cuffed, wiggling his fingers. "What's this?" he asked. "O.J. signing autographs."
- On John Wayne Bobbitt: "The network was pushing me to have him do a walk-on here in Vegas because it would be good for the ratings. To me, Bobbitt is a wife-beater. Why reward somebody like that by putting him on TV? That's not entertainment, that's sensationalism."
- On Dennis Miller, who blamed Leno for the booking wars (in 1992, *The Tonight Show* reportedly told potential guests that if they appeared on a competitor's show, they wouldn't be invited on Leno's) and constantly touts Letterman as tops in late-night: "I went on *Larry King* and said I had called him up and invited him on *The Tonight Show*, and the next day he said I was a liar," says Leno. "Of course, I said it. Do I think he is talented? Yes. I do find it odd that people seem to forget who got him his apartment when he came out here... who lent money to his brother to buy a car."
- On Bobcat Goldthwait: "I'm not going to lie and say I wasn't disappointed [that he set fire to a chair on the show in May]. I was. I was mad at him after the show."

But then, in the middle of all this tough talk, Mr. Nice Guy pops back in. How mad was he at Goldthwait? "I told him I liked him and that he could come on again, but he just had to understand that he made the wrong decision."

Perhaps speaking out of personal experience, Leno says, "I never write anybody off. People were talking all about Kelsey Grammer's personal problems and—*boom*—he comes back as the biggest star in television. You're going to be in this business your whole life, and if someone has a down time, go with the flow. And that's why we didn't do Kelsey jokes."

And when Leno talks about *The Tonight Show* staff, his lack of star ego is remarkable for the business. "Usually the star gets to throw the tantrums and everybody else has to cater to them," Leno observes. "On this show, everybody else gets to throw the tantrum and I have to work it out."

Just how far will Leno go to work things out? One night near midnight about two years ago, an intruder burst into Leno's living room, screaming and spouting. "He was like your FBI profile of a psycho," says Leno, speaking for the first time about the incident. "He said he knew through some kind of mind transference that something

BILL REITZEL FOR TV GUIDE

Set for success: ***Leno*** *and* ***Marsalis*** *on the bold new set at "The Tonight Show."*

ROBERTO BOREA/AP/WIDE WORLD

Celebrity bikers: Well-known motorcycle maven ***Leno*** *with* ***Mavis****, his wife of almost 14 years.*

was going to happen, and he wanted me to help."

Leno assured the man that he would call someone close to the President. A half hour later, the intruder calmly left. "Gonna call the cops?" he asked. Leno said no. And he didn't.

You don't have to look too far to find an explanation for Leno's easy spirit. His father, who died in August, and his mother were his moral compass. Running his hands through his gray-black hair, Leno says, "I spoke to my parents every single day. When I thought NBC might fire me, my dad said, 'Fight the good fight, son.' "

He gulps back emotion. "To me, they are not really dead. I dial their number just to hear it ring, and it is so odd when nobody answers. They were always home. When I had trouble in school because I was dyslexic, she would sit with me at night and do homework. She'd say, 'If it takes the other kids an hour to do the work, it is going to take you three. You just have to work harder.' "

On Aug. 22, after the death of his father, Leno sat at his familiar *Tonight Show* desk with an unfamiliar expression on his face: grief. Fighting back tears, he talked about the Hell's Kitchen street kid who was a prizefighter, a truck driver, and "a real up-by-the-bootstraps guy." Watching him, Don Ohlmeyer, the president of NBC, West Coast, was stunned. "I was sitting at home crying," he says.

Leno's on-air eulogy earned him public sympathy—and respect. In the *Los Angeles Times*, Howard Rosenberg wrote, "It was special; it was memorable. Even rarer for television, it was genuine."

By opening the curtains to his inner life, Leno had finally stepped out of the shadow of Carson and distinguished himself from Letterman, whose terminal cool is based on keeping his feelings in check. It was the culmination of the toughest time of Leno's life.

"When you think what Jay has been through this year," says Ohlmeyer, "losing his mother, his father. Getting the crap kicked out of him in the press—vicious personal attacks. Being in this day-after-day battle with Dave. That, to me, is the reason Jay Leno will ultimately prevail: He refuses to accept defeat."

This Thanksgiving, Leno will bring *The Tonight Show* back to New York City, returning to the place where he got back on track. No doubt he's thankful that the past year is over, that he has weathered the storm. And if he finally breaks through to No. 1 for the week, that would be a great thing. But if he doesn't, well....

"They have tried to write him off so many times," says Mavis. "But they can't. He won't give up." Leno is back in the game to stay. ■

©1994 R.J. REYNOLDS TOBACCO CO.

SURGEON GENERAL'S WARNING: Smoking Causes Lung Cancer, Heart Disease, Emphysema, And May Complicate Pregnancy.

11 mg. "tar", 0.8 mg. nicotine av. per cigarette by FTC method.

You Can't Rush Smooth Flavor.

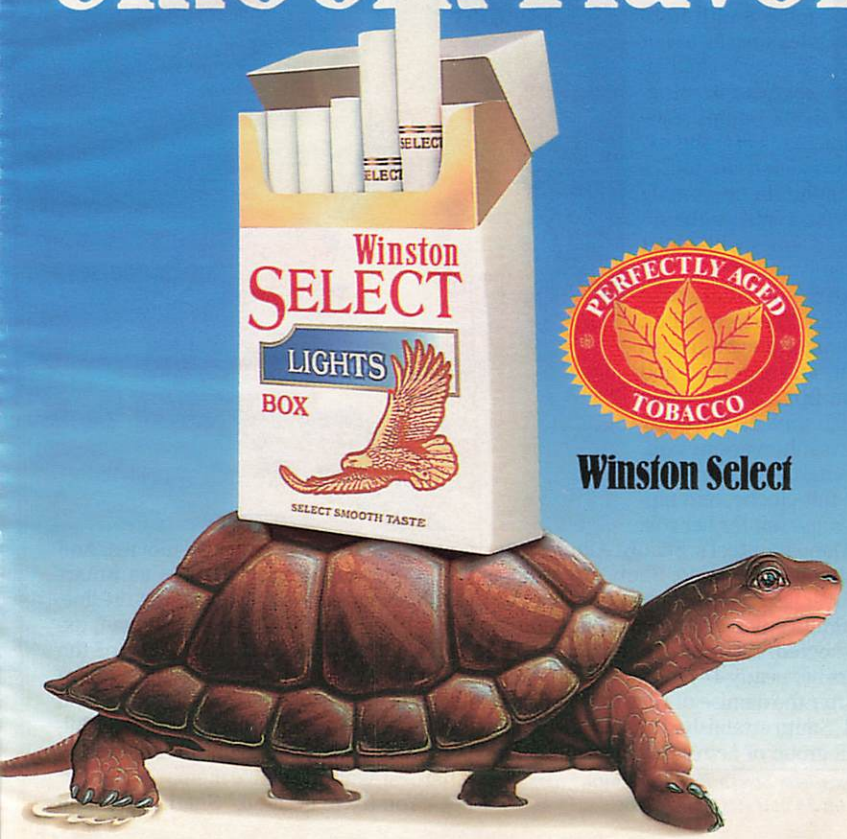

Winston Select

JEFFERY NEWBURY FOR TV GUIDE. HAIR: ENZO ANGILERI/CLOUTIER. MAKEUP: SUZY JASPER/CLOUTIER. STYLIST: ELIN LITZINGER. WARDROBE: BLOUSE BY DONNA KARAN; SKIRT BY ISAAC MIZRAHI; BOTH NIEMAN MARCUS BEVERLY HILLS

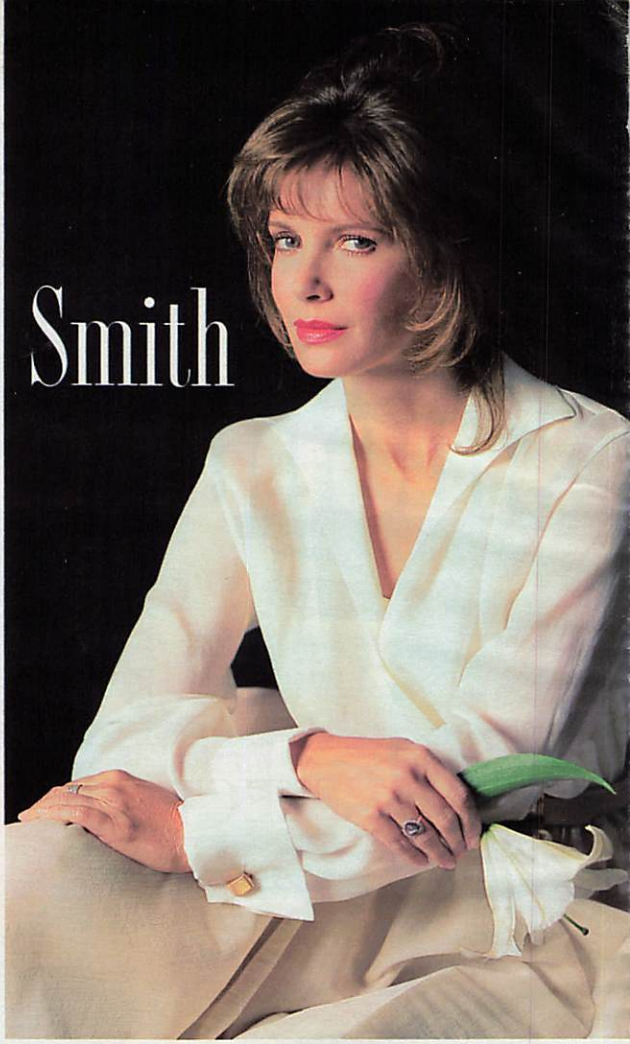

Jaclyn Smith

Jaclyn Smith hobbles wearily to her director's chair in open-toed, slingback pumps. Easing into the seat, she extends one delicate foot, à la Cinderella, as a male assistant replaces the offending shoes with ballet slippers.

"Did you recognize me?" Smith asks a visitor. "I thought maybe in this outfit, and this hair, and these lips...." But even though she's disguised by an Eisenhower-era coif, fire-engine–red lipstick, gray felt cloche, and nipped-waist suit for her role in "Danielle Steel's Family Album," she needn't have worried: Short of putting a bag over her head, it's hard to imagine Jaclyn Smith's doe-eyed beauty slipping by undetected. Even in harsh makeup, she wears her nearly 47 years amazingly well.

After the demise of *Charlie's Angels* in 1981, Smith established herself as one of a small group of actresses consistently employed in miniseries and TV-movies. And with her additional activities as Kmart fashion maven with her own signature line, longtime Max Factor spokeswoman, exercise-video star, honorary chair of the Crippled Children's Society of Southern California, avid interior decorator, and carpool and library volunteer at her children's schools, Smith is one of Hollywood's hardest-working single moms.

"You try to do it all," Smith says, "and

◆ *"Danielle Steel's Family Album" airs Oct. 23 and 24 at 9 P.M./ET on NBC.*

usually it works out. You might go a little crazy in the process, but those moments I refuse to give up."

"Jackie's deals are all built around her children, their schedules," acknowledges "Album" executive producer Douglas S. Cramer. "Nothing takes real precedence over her family. She's the perfect Danielle Steel heroine. Danielle and Jackie are a lot alike—both beautiful, dedicated to their craft, both fabulous mothers, and yet obsessed with the perfection of their professional work."

In "Family Album," Smith isn't just another pretty face—something she's been accused of in previous roles. "It's not a picture about clothes," Cramer says. "It covers 40 years in a woman's life. A good portion of the picture, she's on hard times."

In typical Steel fashion, Smith's character suffers several lifetimes worth of ups and downs while married to an unfaithful husband (Michael Ontkean), father of her four children. While the script does have its Balenciaga moments, it also requires the actress to age to 64.

"We used two layers of latex," Smith says. "We grayed my hair, did some darkening with brown pencils. Pretty dramatic, in my opinion. Certainly not like I imagined I was going to look at 64. Oh, I *hope* I don't look like that!

"When I'm playing her as a 64-year-old, we're on a beach and it's our children grown up with their children," Smith says. "I thought, What a wonderful gift to go through that many years with the father of your children, and then to be playing with your grandchild. It was just really emotional. It brought tears to my eyes. That's what it's all about. Growing old."

Hollywood Mom

She's going steady in both her professional and personal lives, but the kids always come first

BY NANCY SPILLER

Alas, Smith knows there can be a wide gulf between what one wants and what one gets. Especially in matters of the heart.

She often dismisses her first two marriages, to actors Roger Davis and Dennis Cole in the 1970s, as not really counting. Her third was in 1981, to British cinematographer Tony Richmond, with whom she had two children—Gaston, 12, and Spencer Margaret, 8. In 1989, rumors surfaced that Richmond was having an affair, and the couple soon separated. In 1990, *Parade* magazine's Walter Scott reported that Smith paid Richmond $4 million to retain sole custody of the children, and Richmond was quoted by the magazine as saying that it was a fair and just arrange-

PAUL DRINKWATER/NBC

She's not a director, but she plays one on TV: ***Smith*** *as an actress/director in "Family Album."*

ment. Smith has denied all reports of infidelities and financial settlements.

The couple continue to work together professionally. Richmond co-produced Smith's 1992 telefilm "Nightmare in the Daylight," and still directs her Kmart commercials. "We work well together," Smith says. "We respect one another. He's a very talented cinematographer."

She's sensitive to questions about the divorce's effect on the children. "They're happy, well-adjusted children, but children always want their parents to get back together. I think they love us both and they want us to be happy, and we're both there for them."

Smith herself grew up with two doting parents—Jack, a Houston dentist, and Margaret Ellen, a homemaker. She still has trouble talking about the July 1993 death of her octogenarian father.

"That was a very hard time for me," she says, "and I still haven't really recuperated from it. I guess you never do, because life is never really the same. You think you have this...mmm, we'd better not talk about it because I am sooo tired that I will cry. I'm sorry."

Suffice it to say that without her father, "It's a different world. It was just safe and sound with him." And Smith seems more determined than ever to give that same security to her own children—but she also believes that parenting can blend with a career.

"If I do one or two [movies] a year, it really doesn't take from them," she says. "And I think that it makes me a more interesting person. It's giving us an interesting life. And one day they'll say, 'Hey, I'm proud of Mom for working and making her own way.'"

A wall of Smith's trailer is filled with Polaroid snapshots of family and friends, including one of her with the current man in her life—Bradley Allen, the forty-ish heart surgeon who treated Smith's father in Texas and is now based in Chicago. "He comes in on weekends," she offers. "We see each other. He's just an incredible human being. A very good person."

She fields the inevitable question regarding a fourth marriage. "That's something I'll never tell," she says, smiling. "I'll just let it be a surprise to everybody. Even to myself, probably."

Besides, it's not a choice she feels she can make on her own. "It involves my children, and it's a decision we'll all make together. They adore Brad." Still, "We would have to sit down and talk about it."

Hmmm. Sounds romantic and complicated enough for a Danielle Steel novel. ■

STEPHEN TRUPP/GLOBE PHOTOS

Smith*'s heartthrob is heart surgeon* ***Bradley Allen.***

Nancy Spiller is a Los Angeles-based freelance writer.

The Jergens® Difference:

NATURALLY DIFFERENT

skin care bars to meet your skin type needs

It took Jergens to provide skin care bars with natural ingredients for individual skin types.

Aloe & Lanolin leaves your normal to dry skin feeling naturally clean and lightly moisturized

Vitamin E & Lanolin treats sensitive skin to a gentle kind of clean without feeling itchy or dry. Unscented and hypoallergenic.

© 1994 The Andrew Jergens Company

By Michael Logan

Unsolved mysteries of soaps

Here are some eerie unexplained phenomena even **Robert Stack** won't touch: At least half the soaps have cranked out the old "Which guy is the father of my baby?" chestnut just within the last year. Now, isn't this a little bit weird in the age of AIDS?...And, while we're tabulating, nine of the 10 soaps on the air have a female as head writer or executive producer. Females head the daytime programming departments at all three networks. The audience is predominantly female. So why do soaps contain so much violence against women?...Why do today's soap scribes always want to sweep us off to remote, exotic locales when what we really want to do is travel deeper into the human heart?...In record time, daytime's very best soap—*Guiding Light*—has become virtually unwatchable. What's *that* about?...And why on earth would *Days of Our Lives* take a sensitive issue like in-vitro fertilization and make a joke of it?...Why are love scenes between minority characters nowhere near as steamy as those between Caucasians? ...Nearly every soap has a young babe being romanced by an old geezer and nobody bats an eye—so why does every older woman/younger man storyline have to be a *big* deal? ...The networks—who are so concerned about control that they make it a policy never to publicly discuss negative fan mail—seem awfully anxious to get soap viewers chatting on the Internet. This makes no sense. In cyberspace, *everyone* can hear you scream....And, last, what would possibly possess *General Hospital* to create a storyline for two dogs (Annabelle and Foster) when a magnificent actress like **Sharon Wyatt** (Tiffany) is sitting around with nothing to do? Is this one of the signs of the Apocalypse? ■

JIM WARREN

Going to the dogs: "General Hospital" plays up a storyline for Annabelle (l.) and Foster.

Not a snap judgment

JOAN LAUREN

*Godmother **Kate Linder** with **Madelaine Adams**.*

Hitting bookstores this week is photographer **Joan Lauren**'s *Portraits of Life, With Love* (General Publishing Group, Inc.), a black-and-white coffee-table spectacular featuring 140 famous folk snapped in loving embraces with family, friends, or children affected by AIDS (royalties go to kids and families living with HIV and AIDS). It's a veritable *Who's Who* of superstars: **Elizabeth Taylor**, **Walter Cronkite**, **Roseanne**, **Whoopi Goldberg**, **Jean-Claude Van Damme**, **Whitney Houston**, and...**Kate Linder**? According to *Portraits* producer **Bruce Harlan Boll**, Linder (who plays Esther the maid on *The Young and the Restless*) "may not be the most famous face in the book, but her record as a humanitarian speaks for itself—especially with homeless and hungry children. Like **Dennis Weaver** and **Valerie Harper**, Kate is one of the rare ones who get involved where it means really getting your hands dirty—and there's no press around to witness it."

Send birthday wishes from Mickey.

Make someone's birthday extra special with this colorful ceramic gift filled with fresh flowers. After the flowers are gone, the Mickey Birthday Cake becomes a memorable keepsake. Call your local Teleflora florist to send this gift anywhere.

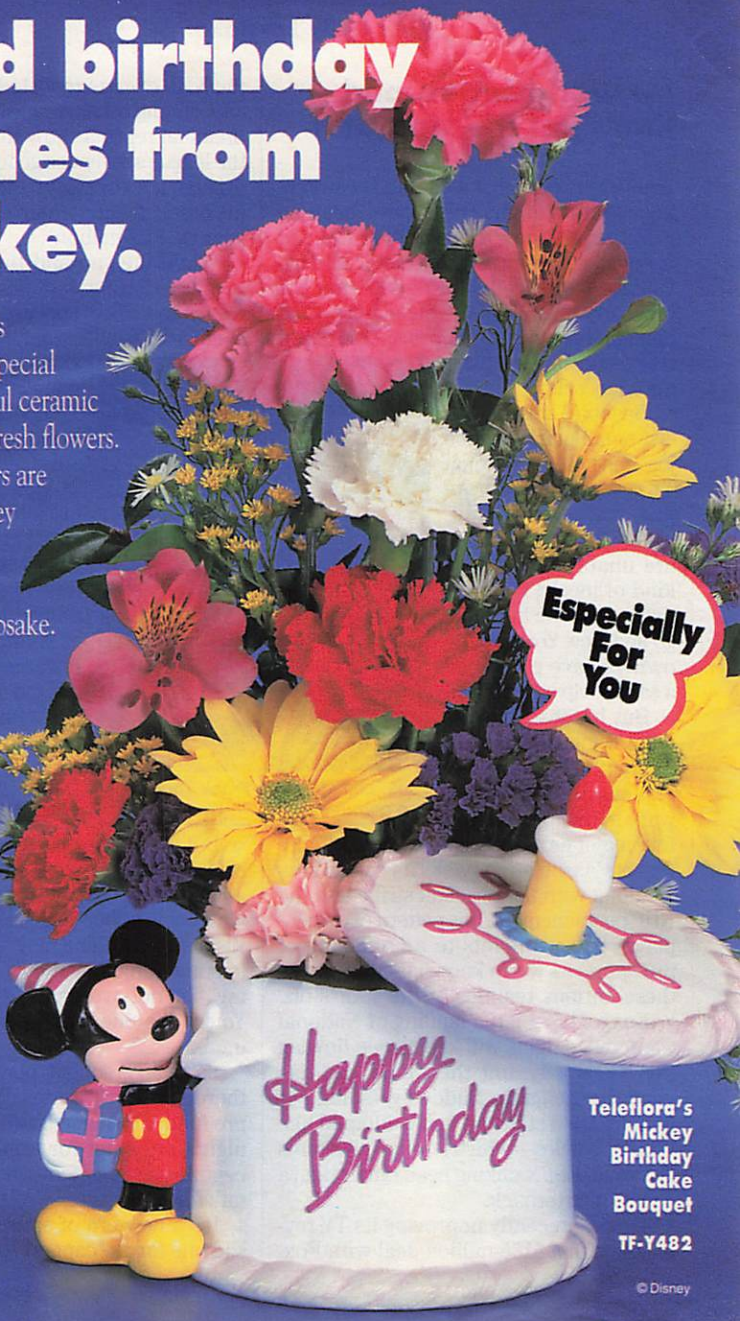

Teleflora®

Teleflora's Mickey Birthday Cake Bouquet

TF-Y482

© Disney

By Jim Baker

No World Series, and that's just the start of it

The World Series that we should be watching Saturday night could have been so promising, given the way the aborted baseball season was progressing in August. Yet its cancellation now seems but one sorry chapter in the big picture of an emerging apocalypse in pro sports—with television money playing a key role.

Baseball owners insist small-market clubs just can't cut it. National TV revenues have dropped, and teams in Milwaukee and Kansas City are unable to lure the kind of local TV money that's available in Chicago and New York. So the owners have embraced a salary cap as an elixir.

But baseball players don't want a salary cap. Neither do hockey players, and the NBA stars want to dump it. (Of the four major pro sports unions, only the NFL Players Association backs its cap.) Viewed along with the baseball strike and the NHL postponement, this pattern of owner–player discord points to a crumbling of pro sports as we've known them. Witness these curious realities of the sports biz:

- Fox's $1.58-billion landing of National Conference rights will keep green flowing the NFL's way, but the salary cap has changed the game. Suddenly, fading but high-salaried stars are being dumped like leased vehicles—which is why Phil Simms is now an ESPN talking head rather than a Giants quarterback.
- Despite recently improving its TV revenues with a $155-million deal with Fox, the NHL owners reportedly want a salary cap, among other concessions. And while financial reports show that 61 percent of the league's revenues go to the players, the average hockey player earns less than half his baseball counterpart's pay ($560,000 a year vs. $1.2 million).
- While the cap and the player–owner revenue-sharing deal have been big factors in the NBA's success (player salaries average $1.6 million annually), the players want to can the cap. If there is no agreement by Thanksgiving, the NBA may have the first work stoppage in its history.

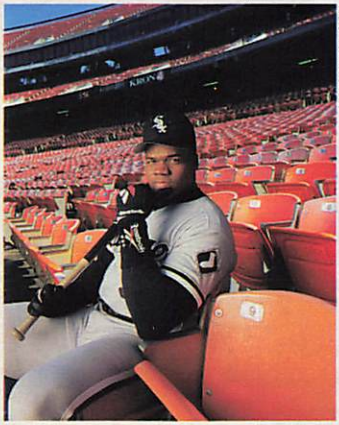

GEORGE LANGE/ONYX

*Fans, and stars like **Frank Thomas**, can only imagine a '94 World Series.*

Viewers are left in the lurch by these two-sided greed games, while programs like **Ken Burns**' nine-night PBS *Baseball* miniseries and the usual sports reports—with fewer games to cover—remind us of better days. Columnists accustomed to covering winners and losers often find themselves taking sides, perhaps on impulse.

But it's pointless to argue over whether or not to blame the parents for their spoiled children's behavior. As **Bob Rich Jr.**, who owns minor-league baseball's Buffalo Bisons, notes: "The players are caught up in something they didn't do. They're saying, 'I'm not overpaid. I'm correctly paid. You're the one who's been paying these increases.'"

So a cap is sought, play is stopped, and there's no World Series. Both college and pro football remain draws, but most weeknights are quiet for armchair fans—except those get-a-lifers who revel in sports-talk formats.

It's a new era of sports on TV—and a sad one for us "capped"-out fans. ■

© The American Tobacco Co. 1994.

"I Switched To Lowest Tar."

Carlton is lowest in tar and has a light smooth taste I really enjoy. Why not try Carlton and go with the lowest!

U.S. Gov't. Test Method confirms of all king soft packs:

Carlton is lowest®

in tar and nicotine.

1 mg. "tar", 0.1 mg. nicotine av. per cigarette by FTC method.

SURGEON GENERAL'S WARNING: Quitting Smoking Now Greatly Reduces Serious Risks to Your Health.

1 mg. tar
0.1 mg. nic.

"You're important to us. And we want to show you that each time you visit."

Victoria

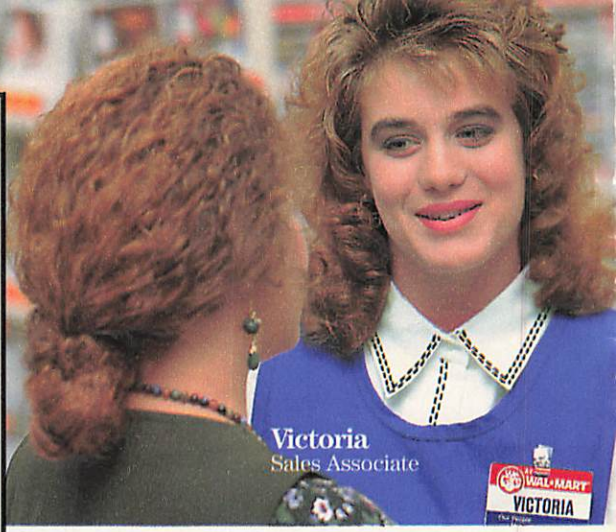

Carousel

State Fair

South Pacific

The King And I

The Sound of Music

Each video comes with an audio cassette of the movie soundtrack.

WAL★MART®

ALWAYS LOW PRICES. ALWAYS WAL-MART.

Always.

Oklahoma!

©1994 WAL-MART

VCR REPORT

By Myles Callum

NEW RELEASES

Dana Carvey: Gumshoe in a featherweight comedy

Clean Slate No, you didn't rent "Groundhog Day" by mistake. Yes, Maurice Pogue (Dana Carvey) keeps reliving the same day as a California private eye in "Clean Slate." The difference is that in "Groundhog Day," Bill Murray kept remembering the events of the previous day, and Dana Carvey keeps forgetting them: He has amnesia. He's being chased by the mob because he has this rare coin that's worth a cool $7 mil. Meanwhile, the FBI is after him, too. Don't ask me to explain. Suffice it to say that Carvey is likable in this modestly amusing if not exactly thigh-slapping gumshoe spoof, which also stars Valeria Golino, James Earl Jones, and Barkley the terrier, formerly of *Full House*. Barkley plays a one-eyed dog with faulty depth perception who keeps bumping into things. He also keeps stealing the scenes. (PG-13 1:46 MGM/UA CC)

Now where's that coin? ***Dana Carvey*** *and Barkley the talented terrier in "Clean Slate."*

MGM/KOBAL COLLECTION

Crooklyn Filmmaker Spike Lee ("Do the Right Thing," "Malcolm X") broadens his scope with this warm, humorous, and quite charming look at a black Brooklyn family in the 1970s. It's told through the eyes of tomboyish 10-year-old Troy (Zelda Harris), the only girl among five rambunctious children. Lee has said that the story is loosely autobiographical, and this is his gentlest film. (PG-13 1:54 MCA/Universal CC)

ALSO IN STORES

Kids will like Disney's 'White Fang 2'

Have you ever been in the woods? It's hard to stay clean, isn't it? So how is it that in Disney movies, people who live in the woods always look as if their fringed buckskins have just been dry-cleaned? This profound enigma probably won't bother the young viewers for whom White Fang 2: Myth of the White Wolf was made; they'll enjoy it anyway. Scott Bairstow (replacing Ethan Hawke) stars in the role of Henry Casey, who falls off a raft and is rescued by a Native American girl of the Haida tribe in the Pacific Northwest. It's not quite up to the first "Fang" movie, but it's still an enjoyable family film; the action and adventure are first-rate. And the buckskins are sparkling. (PG 1:47 Walt Disney CC) ■

DISNEY/KOBAL COLLECTION

Scott Bairstow *and his dog–wolf pal in Disney's "White Fang 2."*

NEXT WEEK: 'Snow White and the Seven Dwarfs'

TOP RENTALS

1. Four Weddings and a Funeral
2. Schindler's List
3. The Ref
4. The Crow
5. Philadelphia
6. Intersection
7. Serial Mom
8. On Deadly Ground
9. Grumpy Old Men
10. Greedy

—*Courtesy of* BILLBOARD

Rainbow of Love

By Internationally Acclaimed Unicorn Artist David Cornell.

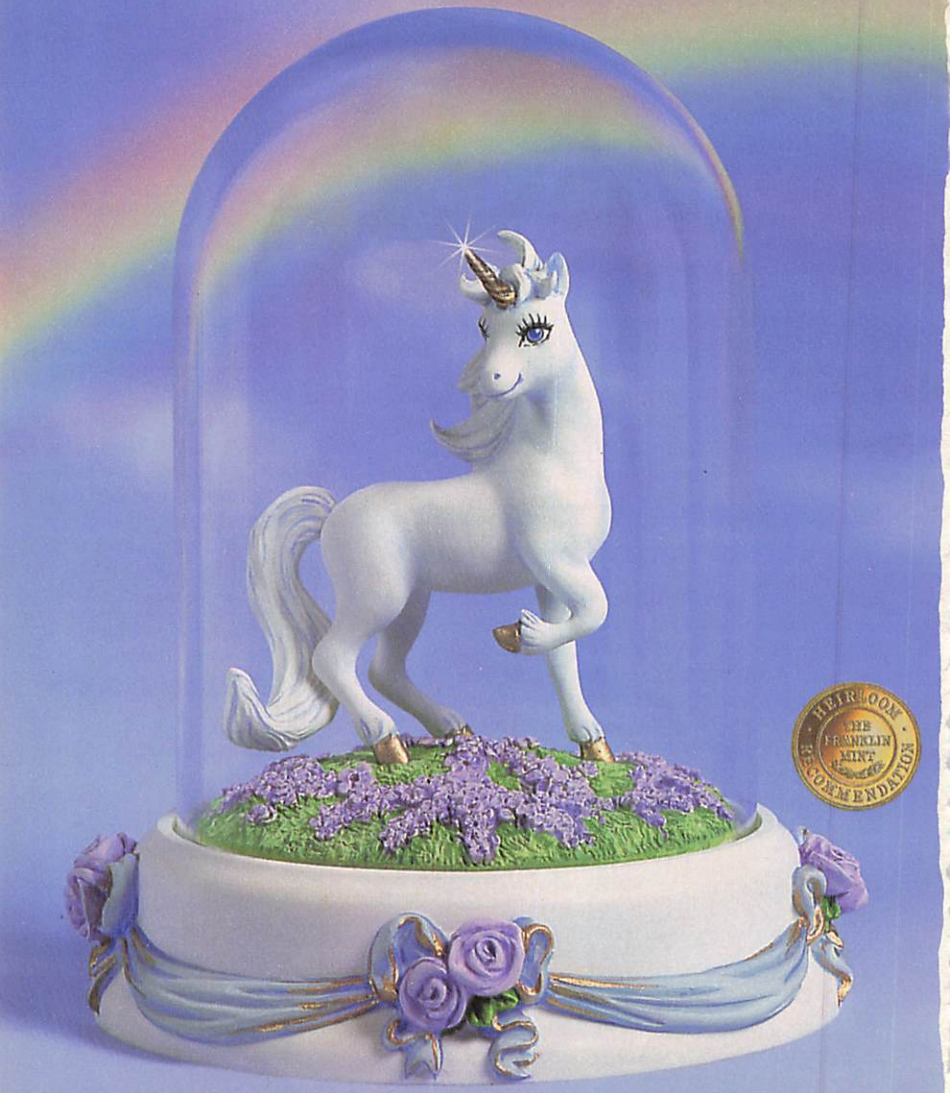

Sculpture shown approximately actual size of 5½" (13.97 cm) in height.

© 1994 FM

16496

A romantic Limited Edition sculpture showcased within a crystal-clear dome.

The mythical unicorn. Pure and timeless. Now radiantly brought to life in an exquisite sculpture by award-winning unicorn artist David Cornell, whose works are housed in the most prestigious art museums and important private collections throughout the world.

Sculptured in Tesori® porcelain, a sculptor's blend of powdered porcelain and resins, to capture each enchanting detail. Carefully painted by hand and lavished with gleaming golden accents. Encased within a sparkling dome. And showcased on a custom-designed base adorned with beautiful garlands of ribbons and roses.

This specially imported Limited Edition will be closed forever after 95 casting days. *Rainbow of Love* is yours for just $37.50. Only from The Franklin Mint, Franklin Center, PA 19091-0001.

SATISFACTION GUARANTEED

If you wish to return any Franklin Mint purchase, you may do so within 30 days of your receipt of that purchase for replacement, credit or refund.

Its noble horn gleaming with golden accents.

Every intricately sculptured detail is beautifully hand-painted.

Individually numbered by hand.

A Limited Edition Fine Art Sculpture

Individually Hand-Numbered and Hand-Painted.

The Franklin Mint
Franklin Center, PA 19091-0001

Please mail by November 20, 1994 for Guaranteed Christmas delivery.

Please enter my order for Rainbow of Love.

I need SEND NO MONEY NOW. I will be billed $37.50* when my sculpture is ready to be sent.

Limit: one sculpture per collector.

**Plus my state sales tax and $2.95 for shipping and handling.*

SIGNATURE _____

ALL ORDERS ARE SUBJECT TO ACCEPTANCE.

MR/MRS/MISS _____

PLEASE PRINT CLEARLY.

ADDRESS _____ APT. # _____

CITY/STATE _____ ZIP _____

TELEPHONE # (_____) _____

16496-13-001

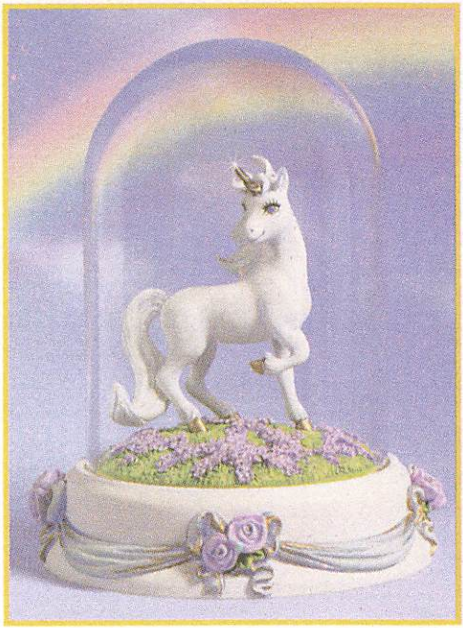

The most romantic and sought-after creature of all time is brought to life in a Limited Edition sculpture showcased within a crystal-clear dome.

NO POSTAGE NECESSARY IF MAILED IN THE UNITED STATES

BUSINESS REPLY MAIL

FIRST CLASS MAIL • PERMIT NO. 1 • FRANKLIN CENTER, PA

POSTAGE WILL BE PAID BY ADDRESSEE

THE FRANKLIN MINT
2760
FRANKLIN CENTER PA 19092-2760

★★★★★ TV GUIDE UPDATE

NEW YORK METROPOLITAN EDITION

Late-breaking news & views

October 22, 1994

• THE SEASON •

The Season of the Switch: Why Viewers Are Confused

It's 10 P.M. Do you know where your favorite TV program is?

If not, you're just one of millions of viewers confused by this season's unsettling combination of schedule upheavals and affiliate switches. Not only are TV audiences woozy from the fall's usual blur of new programming choices, this year we don't even know when our old favorites are on—or where.

"There's never been a shake-up like this in the history of television," says **Charles E. Sherman** of the National Association of Broadcasters. He's referring to the tidal wave of network flip-flopping—sparked by Fox's raid of CBS stations this spring—now sweeping across the country and responsible for new affiliations at more than 55 stations. It's a trend, experts say, that may end up affecting almost half the nation's viewers.

Adding to viewer perplexity, says commercial time buyer **Paul Schulman**, is "a great deal of flux within the schedule, including three new series gone by the third week [of the season]." Some argue that yanking turkeys quickly makes sense, but uprooting old stalwarts—ABC transposed *Home Improvement* and *Roseanne*, NBC switched *Frasier* to Tuesday—just creates frustration, even among the most dedicated. Says Saatchi & Saatchi media guru Betsy Frank, "*Frasier*'s one of my favorite shows, and I remember Wednesday morning that I forgot to watch it the night before." CBS switched *Chicago Hope* and *Eye to Eye with Connie Chung* (and reportedly *Hope* could move again), while NBC swapped *Something Wilder* with *Empty Nest*. In January, ABC plans to shuffle three of its newsmagazines.

In response, viewers may be drifting away from changeable network fare. Just weeks into the season, the nets have posted a slight, but real, loss in their combined share of the audience. —*Ileane Rudolph*

• SITCOMS •

Frasier Stays Put Against *Home*

NBC

Kelsey Grammer: Bora-Bora-bound.

NBC has decided *Frasier* will stay put on Tuesday nights even though it's up against the top show on TV, ABC's *Home Improvement*. The reason: *Frasier* may be losing, but it's closing the gap. "We were No. 8 against *Home Improvement*," says executive producer David Lee. "That's incredible. I have to keep reminding people that nobody thought we would ever beat them." One sweeps stunt that might heat up the race even more: Frasier (**Kelsey Grammer**) is getting a love interest—at least temporarily. In a two-parter scheduled to kick off Nov. 15, Frasier hooks up with a woman (played by **JoBeth Williams**) and sails for Bora-Bora. But there's trouble in "paradise" when they arrive to find Lilith (**Bebe Neuwirth**) in the adjoining suite. —*Mark Schwed*

• TRENDS •

And the Sex Survey Says: On TV, It's a Little Different

"Real people have lives. TV people have sex lives," says media analyst **S. Robert Lichter.** Apparently his findings are consistent with the highly publicized National Health and Social Life Survey, which shows monogamy as the norm and most Americans having sex a few times a month. On TV, however, says Lichter, "shoot-'em-ups have been replaced by bed-'em-downs"—as on Fox's *Melrose Place.* True? We polled a few producers—*very* informally—to get their take on the findings:

DOUG HYUN/FOX

Steamy stuff on "Melrose Place."

■ The survey says "most" men and women have sex "a few times a month" or less, but, admits former *Dream On* (HBO) and current *Friends* (NBC) exec producer **Marta Kauffman,** "Martin Tupper [on *Dream On*] gets more than that in one episode."

■ The survey also says 65 to 85 percent of Americans are faithful. True enough on ABC's *Home Improvement,* says exec producer **Carmen Finestra:** "Tim is faithful to Jill, but he does occasionally covet his neighbor's scroll saw."

■ On CBS's *The Five Mrs. Buchanans,* says exec producer **Marc Cherry,** reality rules. "Our characters reflect the survey's spectrum, from Vivian, who schedules sex with her husband on...holidays, to Delilah, who does it with her preacher husband every day but Sunday."

■ Still, unwed couples were the survey's most active. That seems to be borne out by the steamy soaps. Yet even there, the spin is on: "We try to... reflect the realities of the times," says ABC's *General Hospital* exec producer **Wendy Riche.** "All the sex on our show results from happy relationships." —*Mike Hammer*

• CABLE •

MacNeil Looks at the After*Hour*

Though **Robert MacNeil** characterizes his decision to leave PBS's *MacNeil/Lehrer NewsHour* next year as coming at "the right time" for him, it's less than that for the network. The program is facing the loss of a major corporate sponsor, a 7.5 percent budget shortfall this year, a projected 20 percent cut by 1998, and the close of the New York office. But MacNeil says he's optimistic: "It looks like a retrenchment," he admits, "but corporate money was easier to come by in the '80s. This is a healthy reality, not a tragedy." **Jim Lehrer** will continue on as the anchor, with MacNeil remaining with MacNeil/Lehrer Productions to work on specials. "People can't even tell Jim and me apart," he jokes. "They've been asking him when *he'll* be leaving ever since *I* made the announcement." —*M.H.*

TV CLIPS

Michael Moriarty and **Farrah Fawcett** costar as husband-and-wife settlers in CBS's spring miniseries "Children of the Dust"...Skaters **Nancy Kerrigan, Brian Boitano, Oksana Baiul, Katarina Witt,** and **Viktor Petrenko** will compete Nov. 9 and 12 on the CBS Sports special "Ice Wars: The USA vs. the World"...**Tom Clancy**'s first TV miniseries, "Op Center," is slated for March on NBC, with **Harry Hamlin**..."Quiz Show" confessor **Ralph Fiennes** stars in the TNT adaptation of *Wuthering Heights* on Dec. 5. —*Penelope Patsuris*

OUR TIMES/BY HARRY STEIN

A Column About Values and TV

Baseball strike is symbolic of an epidemic: selfishness

I swore, *swore* I wouldn't write a baseball-strike column—and almost made it. But this being the week that millions of us would normally be settling back to watch the World Series, the pressure—make that *disgust*—is just too great.

After PBS's recent *Baseball*, there was a lot of talk (ranging from bemused to irritated) that Ken Burns had gone metaphor-happy. "Baseball isn't a metaphor for life and death," as my friend Denis put it, "it's a game people play when the weather's nice."

But a strong case can be made that the strike is a compelling metaphor for what most ails America: the impulse to put self above all else, including community or the greater good. For even though we associate that impulse mainly with the famous (David Caruso walking away from *NYPD Blue*, politicians who'll flip-flop on a dime), it has come to touch us all. When did cheating on one's taxes and expense account become OK? How many American parents manage to justify making their kids a low priority?

MITCHELL LAYTON/DUOMO

***Cal Ripken**: The strike may ruin his consecutive-game streak.*

All of that may seem a long way from a dispute over a salary cap and free agency. But the revulsion this strike has provoked shows how millions of us feel about the drift of the entire culture. Though the players are less wrong than the owners, our impulse is to say: To hell with them all. Even if the owners refuse to take responsibility for their own loony financial excesses, it's the players who charge kids 10 and 20 bucks for a simple autograph and demand renegotiation of contracts that should be sacrosanct.

Of course, many in the game profoundly care about their responsibility to the public, and by and large, those who achieve the greatest success are models of industry and dedication. Guys like Cal Ripken, whose pursuit of the most impressive record of all, Lou Gehrig's consecutive-game streak, will end if next season opens with replacement players.

But if such a tragedy does come to pass, it will only have more fans saying what many are already: Let organized baseball go down the tubes. Let the whole rotten enterprise collapse so we can start over, with ticket prices that make sense; with World Series ballgames that have starting times aimed at kids, not advertisers; and with guys playing as much for love as for money.

And, yes, let television money—so implicated in the corruption of all involved—no longer exercise such influence on the game.

Obviously, all of that's fantasy—like imagining a return to a world where none of us ever have to lock our doors.

But what isn't fantasy is our anger and disillusionment. A true fan looks at Ken Burns' epic miniseries (or better yet, because it skips the palaver, Major League Baseball's five-video series *The National Pastime*) and recalls what baseball once was. Not a metaphor for anything—just a terrific game played when the weather was nice. Another something that has lately gone wrong. ■

• SOAP OPERA GUIDE™ •

BY SUSIE WETMORE AND TOM MITCHELL

All My Children

Last week (Oct. 17-21), Adam revealed he knows that Gloria is carrying his baby. Later, their conflict left Gloria unconscious. Del warned Seabone not to cause trouble for Dixie. Laurel found proof that "Jane" is a fake.

Another World

Grant threatened to have Vicky indicted for kidnapping, but she made an emotional plea to the DA. Walter threatened to hurt Marshall, and Felicia devised a daring escape plan. Evan discovered that Rachel was in New York.

As the World Turns

Lucinda fired Craig and vowed to destroy Sam. Duncan and Devere argued over Shannon. Connor tracked down Cal and admitted her love for him. Lily learned she's pregnant. Monica Lawrence offered Holden a job.

Bold and the Beautiful

Eric threatened to divorce Sheila when she told him she's pregnant. Stephanie kept Jessica and Dylan apart with legal threats. Dylan was hired at Spectra. Ridge refused Omar's invitation to the palace, but Moustafa directed the honeymoon yacht to Casablanca.

ABC

Loving: *Jean LeClerc.*

Days of Our Lives

Peter rescued Jennifer–and Laura–on the hospital roof. Mike received new threats against Marlena. Bo wanted to bring Gina more into his life. Sami stormed out of Marlena's party for her, and began plotting to steal Austin from Carrie. Tony practiced his marksmanship.

General Hospital

Tiffany agreed to keep the Ward murder case out of the news, as evidence mounted against Edward. A sinister group opposed Justus's political plans. The chance to perform in Puerto Rico excited Miguel, but returning home posed problems for Lily.

Guiding Light

Alan confirmed Vanessa and Matt's involvement; and later his plan went into motion when Alexandra sent Nick to the Bahamas. Gilly offered Nadine a chance at another *WSPR* show. The Lewises confronted Matt with their suspicions.

Loving

Buck and Tess were distracted by their passion and failed to hear Jeremy's cries for help at the warehouse. Curtis rushed to protect himself–with a gun–from his evil visions. Ally became suspicious of Casey's whereabouts.

One Life to Live

Todd and Alice sought the real rapist, and Todd grappled with a masked figure, who escaped. Max and Luna professed their undying love. Clint just couldn't tell Viki the truth about Sloan. Tina didn't believe David's true identity.

Young and the Restless

Luan swore Chris to secrecy about Jack being Keemo's father. Lauren perked up when Danny moved back to town. Victor was devastated by news about his unborn child, but Hope was against abortion. Sharon learned firsthand about Amy's deflowering.

TV GUIDE SOAP UPDATE HOTLINE

Miss your favorite soap? Call TV Guide's Soap Update Hotline and find out what you missed. Updates are available after 5pm....

1-900-896-2884

99¢ per minute

Touch-tone phones only. If under 18, please get parental permission. News America 900, 1211 6th Ave. NY, NY 10036 (212) 852-7700

THIS Week

HITS & MISSES

REVIEWS BY PAUL DROESCH

'Alien Nation' movie...Carol Burnett...Danielle Steel

Danielle Steel's Family Album (Sun., Mon., NBC)—It's World Series week, time for...well, at least it's time for a brand-name potboiler. Steel and Jaclyn Smith (see p. 34) step up to the plate this year with a Hollywood saga about a strong woman (Smith's a director), her not-so-strong husband (Michael Ontkean), and their four kids as they face just about every '60s and '70s crisis that can fit into a four-hour TV-movie. It's mechanical and predictable—and stubbornly engaging. Smith and company find a way to make you care about them. My score (0 to 10): **6**

Men, Movies & Carol (Mon., CBS)—Carol Burnett is well on her way to becoming CBS's Bob Hope—the network's designated variety-show institution. Here she's "stepping out" with Scott Bakula, Barry Bostwick, Michael Jeter, and Tony Bennett in an hour devoted mostly to movie spoofs. Like all sketch-comedy shows, this one's uneven. But there is a lot to like, particularly a Fred-and-Ginger routine by Burnett and Bostwick. My score: **7**

PAUL DRINKWATER/NBC

*A snapshot from the "Family Album": **Ontkean** and **Smith**.*

Great Performances: The Mother (Mon., PBS)—Back in TV's Golden Age, before the networks discovered serial killers and Joey Buttafuoco, they would occasionally find time for gentle dramas like this 1954 Paddy Chayefsky charmer about an Irish-American Bronx widow's struggle to be "a woman of respect." Now, PBS finds time for a reverent BBC remake with Anne Bancroft (brogue and all) as the struggler. She earns our respect, and Chayefsky's story of family tension, strength and weakness, and dignity holds up. It's a museum piece, but there are reasons why pieces are in museums. My score: **9**

Fatal Vows (Tues., CBS)—How low can TV-movie concepts go? How about: "I [Cynthia Gibb] married a serial killer [John Stamos]." And how badly can one be executed? This one is exploitative and muddled, and it falls completely apart at the end. My score: **0**

Alien Nation: Dark Horizon (Tues., Fox)—Sci-fi is hot, and this sometimes witty, sometimes preachy 1989-90 series was one of Fox's better efforts, so it's not surprising to see the Newcomers back for a reunion TV-movie. It has decent enough sci-fi effects and a movie-sized plot (the Newcomers face annihilation, then enslavement). But it's basically just another episode of a pretty good series. My score: **7**

50 Years of Soaps (Thurs., CBS)—This is a standard TV clipfest tribute, but it's done right. Honest emotion outweighs forced banter. (Or are soap stars just particularly good at emoting?) And the clips run long enough to make sense. There are omissions but, all in all, this is a solid and loving celebration. My score: **8**

Note: Schedules vary in some areas.

THISWeek

FOUR-STAR MOVIES

For your viewing—and VCR taping—guidance, here are all of the week's movies that have earned four stars in TV GUIDE's ratings.

SATURDAY, Oct. 22 ★★★★

The Informer 5:30 A.M. (AMC)
Twelve O'clock High 6 A.M. (MAX)
Gunga Din 7 A.M. (AMC)
King Kong 9 A.M. (AMC)
The 39 Steps 12 noon (49)
Stagecoach 1 P.M. (AMC)
She Wore a Yellow Ribbon 5:30 P.M. (AMC)
My Darling Clementine 7:30 P.M. (AMC)
A Place in the Sun 9:30 P.M. (AMC)
Brian's Song 11 P.M. (5,61)
Stagecoach 2 A.M. (Early Sun.) (AMC)
My Darling Clementine 4 A.M. (Early Sun.) (AMC)

SUNDAY, Oct. 23 ★★★★

Citizen Kane 6 A.M. (AMC)
Double Indemnity 8:30 A.M. (AMC)
For Whom the Bell Tolls 5 P.M. (AMC)
The Sting 8 P.M. (55)
The Pride of the Yankees 8 P.M. (AMC)
Red River 10:15 P.M. (TNT)
For Whom the Bell Tolls 12 mid. (Early Mon.) (AMC)
The Pride of the Yankees 3 A.M. (Early Mon.) (AMC)

MONDAY, Oct. 24 ★★★★

Dummy 11:30 P.M. (55)
The Killers 4 A.M. (Early Tues.) (A&E)

TUESDAY, Oct. 25 ★★★★

A Star Is Born 2 P.M. (55)
Breaking Away 4:30 P.M. (MAX)
The Private Life on Henry VIII 1 A.M. (Early Wed.) (31)
A Star Is Born 3 A.M. (Early Wed.) (55)

WEDNESDAY, Oct. 26 ★★★★

Paths of Glory 8 A.M. (SHO)
Dead End 12:30 P.M. (AMC)
Wuthering Heights 4 P.M. (AMC)
Wuthering Heights 3:30 A.M. (Early Thurs.) (AMC)

THURSDAY, Oct. 27 ★★★★

The Big Chill 5:30 A.M. (MAX)
Wuthering Heights 6 A.M. (AMC)
The Entertainer 7:15 A.M. (ENC)
The Entertainer 1:15 P.M. (ENC)
The Best Years of Our Lives 1:30 P.M. (AMC)
The Big Country 2:45 P.M. (TMC)
The Pride of the Yankees 4:30 P.M. (AMC)
Seven Brides for Seven Brothers 8 P.M. (TNT)
The Entertainer 9 P.M. (ENC)
The Best Years of Our Lives 10:30 P.M. (AMC)
Funny Girl 1:05 A.M. (Early Fri.) (TNT)
The Pride of the Yankees 1:30 A.M. (Early Fri.) (AMC)

FRIDAY, Oct. 28 ★★★★

The Life of Emile Zola 6:10 A.M. (TMC)

Some television can be *good* for your children—if you know where to look. Our Parents' Guide picks the best new shows, and explores the trend toward toons that offer something a bit more serious than a pie in the face.

PARENTS' GUIDE TO KIDS' TV

NEXT WEEK IN TV GUIDE

New series for preschoolers and off-the-wall *Gargoyles*

BY RAY STACKHOUSE

A parents' guide to noteworthy programming for youngsters. Programs especially suitable for preschoolers are marked•

Nickelodeon sets its sights on an audience it has until now given short shrift—the preschool crowd. On Monday, the cable network introduces two new weekday series that are part of its $30-million commitment to programming for the under six set. **Allegra's Window** and **Gullah Gullah Island** are both song-filled celebrations of life, family, friendship and learning. Three-year-old Allegra is a gamesome, inquisitive puppet who, with help from her family and friends, seeks to understand and adapt to the ever-changing world around her. On *Gullah*, likable husband-and-wife hosts Ron and Natalie Daise lead their extended family in songs, games and storytelling.

Disney introduces its first dramatic cartoon series, **Gargoyles**, this week (it's in syndication, so check the calendar for day and time). Visually stunning and dramatically stirring, *Gargoyles* defines

Nickelodeon

Allegra, *the peppy puppet star of "Allegra's Window."*

"fantastic." It's a century-hopping chronicle of six creatures who battle evildoers. By day they are stone statues perched atop a building, but come dusk, they're lively and off-the-wall defenders of the night. The show kicks off with a five-part story arc that is as imaginative and well-plotted as anything on television, animated or live-action. A warning: The sight of these grotesque creatures may be unnerving for some impressionable youngsters.

Not so fantastic is Tuesday's CBS **Schoolbreak Special**, the shallow "My Summer as a Girl." Unable to land seasonal work, a teenage boy dons a dress, wig and makeup to get a job as a motel chambermaid. To his credit, Zach Braff doesn't overchew his "Tootsie" role, and has one shining moment in a screamingly funny dance-hall scene.

Wednesday on many PBS stations, the book opens on the first of four prime-time **Celebrate Storytelling with . . .** specials. The inaugural outing is a repackaging of a trio of Rudyard Kipling fables that aired as part of Showtime's *We All Have Tales* series. Host Danny Glover reads "How the Leopard Got His Spots," with musical accompaniment by Ladysmith Black Mambazo; and Jack Nicholson tells "How the Rhinoceros Got His Skin" and "How the Camel Got His Hump," with music by Bobby McFerrin. What this show offers that *We All Have Tales* doesn't is an energetic performance by the children's dance troupe Batoto Yetu.

What's on for kids

SATURDAY, Oct. 22

• **Movie** 12 noon (HBO) "Daffy Duck's Quackbusters" (G; 1989) ★★★ Daffy and friends go into the ghostbuster business.
Movie 5 P.M. (DIS) "Iron & Silk" (PG; 1990) ★★
Movie 7 P.M., 2:35 A.M. (DIS) "The Slipper and the Rose" (G; 1976) ★★★ Richard Chamberlain stars in this ornate musical version of "Cinderella." Songs by the Sherman brothers.

SUNDAY, Oct. 23

Movie 12:30 P.M. (FAM) "Our

THISWeek

FOR CHILDREN

Little Girl" (1935) ★★ Precocious Shirley Temple tries to reconcile her separated parents (Joel McCrea, Rosemary Ames).
Movie 4 P.M. (DIS) "The Richest Cat in the World" (NR; 1986) ★★ Disney TV-movie about a cat that inherits $5 million. With Ramon Bieri.

MONDAY, Oct. 24

Gargoyles 8 A.M. (61); 4 P.M. (11)

TUESDAY, Oct. 25

Schoolbreak Special 4 P.M. (2) "My Summer as a Girl"
Movie 6:15 P.M. (HBO) "The Witches" (PG; 1990) ★★★ A sorceress plots to turn children into mice in this frightful fantasy from Muppeteer Jim Henson and director Nicolas Roeg, which stars Anjelica Huston.

WEDNESDAY, Oct. 26

• **Celebrate Storytelling** 8 P.M. (13, 49)
Movie 8 P.M., 3:45 A.M. (DIS) "The Wiz" (G; 1978) ★★ An all-black update of "The Wizard of Oz" stars Diana Ross and Michael Jackson. Music by Quincy Jones. With Richard Pryor and Lena Horne.

THURSDAY, Oct. 27

• **Movie** 10:45 A.M. (HBO) "The Nutcracker Prince" (G; 1990) ★★ Cartoon version of Tchaikovsky's ballet, with voices by Kiefer Sutherland and Peter O'Toole.
Movie 11:30 P.M. (55) "Shipwrecked" (1990) ★★ Disney tale about a Norwegian boy's adventures at sea. With Gabriel Byrne.

FRIDAY, Oct. 28

Movie 1 P.M., 4:05 A.M. (DIS) "Once upon a Brothers Grimm" (NR; 1977) ★★ TV-movie with Dean Jones and Paul Sand as the siblings who created the legendary fairy tales. With Cleavon Little and Arte Johnson.

Some programs may have other airplays. For additional airplays, check the listings.

TV SCRAMBLR©

EMPTY NEST

Find the words from the puzzle list. They can be read up, down, backwards, across or diagonally. Words in parentheses do not appear in puzzle.

S	X	B	Y	D	E	M	O	C	X	P	N
B	R	D	A	D	Q	L	Z	B	J	O	A
C	Z	O	K	L	A	U	G	H	T	L	I
H	S	L	B	V	S	L	M	S	N	I	C
A	M	R	E	H	S	W	E	B	U	C	I
R	B	R	E	O	G	W	Y	K	R	E	R
L	N	A	P	T	Y	I	X	L	S	W	T
E	Z	H	R	R	H	M	E	S	E	O	A
Y	I	D	R	B	L	G	I	N	Q	M	I
A	O	A	K	Z	A	W	U	A	R	A	D
G	H	E	V	O	L	R	M	A	M	N	E
X	L	L	O	R	A	C	A	J	D	I	P

BARBARA
CAROL
CHARLEY
COMEDY
DAD
DAUGHTERS
DOG
HARRY WESTON
LAUGH
LAVERNE
LOVE
MIAMI
NEIGHBORS
NURSE
PEDIATRICIAN
POLICEWOMAN
SOPHIA

© Scrambl-Gram Inc.

For puzzle solution, turn to page 57

TV GUIDE

Editor-in-Chief Anthea Disney
President/CEO Joseph F. Barletta
Publisher/Vice President Mary G. Berner

NATIONAL EDITORIAL

Executive Editor: Barry Golson
Managing Editor: Jack Curry
Senior Editors: Larry Closs (Cable), Neil Hickey, Janice Kaplan, Amy Paulsen Nalle
Assistant Managing Editor: Kerrin Griffith
Critic: Jeff Jarvis
Senior Writer: Myles Callum
Senior Reporter: Mike Hammer
Reporter: Ileane Rudolph
Associate Editors: Greg Fagan, Rick Schindler
Art Director: Ken Feisel
Associate Art Director: Andrew Steigmeier
Deputy Picture Editor: Janet Csadenyi
Los Angeles Bureau: Vincent Cosgrove (Chief), Julie True (Photos), Mary Murphy, Mark Schwed, Deborah Starr Seibel
Special Correspondent: Peter Ross Range
Contributing Editors: Michael Logan, David Rensin, Harry Stein
Color Quality Consultant: Phillip Cassidy
Publicity Directors: Rachel Breinin, Ann Zimmerman

PROGRAMMING

Managing Editor: Elisabeth Bacon
Programming Editor: Renée Kline
Editions Manager: Beryl Shive
Operations Manager: Patricia Gallagher
Development Manager: Eileen O'Malley Spangler
Traffic Manager: John F. Haines
Cable Manager: Gregory Murphy
Deputy Programming Editor: Lizanne Torie
Deputy Operations Mgr.: Victoria M. Robinson
Associate Programming Editors: Alan Appel, Ron Dudley, Howard Gensler, Vicky Parente
Bureau Chiefs: Judy L. Mastroianni (New York), Lawrence P. Carrington Jr. (Los Angeles)
Editorial Managers: Linda Brunner, Mitchell Chernoff, Lindsay H. Henkels, Carol J. Morfesis, Gayle Ostermueller, Marcia Schad, Kitty Sheridan
Regional Editor: Hank Freitag

BUSINESS AND ADMINISTRATION

Vice President/Finance and Administration: Wayne P. Campanelli
Vice President/Operations: Terry Materese
Vice President/Circulation: Charles M. Davis
Vice President/Human Resources: Eileen Cross
National Advertising Director: Suzanne Grimes
Eastern Advertising Director: Keith Baldwin
Western Advertising Director: Rob Margolis
Advertising Marketing Director: Jacki Gordetsky
Corp. Research Director: Bruce Gershfield
Corp. Design Director: Jerry Alten
Production Director: Mary C. Dollinger
Production Consultant: Jim Marks

A News America publication

LETTERS

Few readers get misty over Christie's woes

Christie Brinkley ["After the Crash," Oct. 1] should grow up! She seems to be an immature and vain woman who searched for greener pastures rather than working on her marriage. I admire Billy Joel's display of class by refusing to comment on the divorce.

Robin Moore
Monett, Mo.

For years people referred to Billy Joel and Christie Brinkley as "Beauty and the Beast." What a surprise to learn she's the beast.

Pete Linskey
Prudenville, Mich.

Once again, the woman tells her side of the story in TV GUIDE. I wish someone would give Billy a front cover and a four-page "exclusive" instead of just contacting him for "any comment on his former wife."

Julie Richardson
Pella, Iowa

Funny, I did not care before and I don't care now, but I'm still very glad that I read the Christie Brinkley piece. It was exceptionally skillful interviewing; Deborah Starr Seibel is a crackerjack reporter.

Betty Koch
Palo Alto, Cal.

No legitimate problem

How sad that Wynonna Judd thinks she "made a mistake" ["Wynonna: Sometimes ...Love Can Burn a Bridge," Oct. 1]. Actually, Wynonna, you made two mistakes. One is thinking that having your baby may be a mistake, and the other is thinking your fans won't be there when you tour again.

Carole Greenberg
Redwood City, Cal.

Regarding the comment "Wynonna's havin' her baby. But is country music

Continued on page 111

THIS Week SPORTS

TV SPORTS HIGHLIGHTS

SATURDAY, Oct. 22

Rodeo 10 A.M. (TNN) Taped in Mesquite, Texas.
College Football 12 noon (7, 8, NSP)
College Football 12:30 P.M. (ESN) Purdue at Ohio State.
College Football 1 P.M. (MSG) Dartmouth at Cornell.
NHL Hockey 1 P.M. (SC) Sharks at Devils.
Auto Racing 2 P.M. (TNN) NASCAR AC-Delco 200.
College Football 3 P.M. (NSP) Fresno State at Air Force.
College Football 3:30 P.M. (7, 8)
Women's Golf 4 P.M. (4, 30) Solheim Cup.
College Football 4 P.M. (55) Canisius at Marist.
Battle of the Basketball Stars 4 P.M. (ESN)
Auto Racing 4 P.M. (SC) NASCAR Spears Manufacturing 300.
Eye on Sports (CC) 4:30 P.M. (2) IBF featherweight title bout.
Golf 5 P.M. (ESN) Las Vegas Invitational.
Rodeo 5 P.M. (TNN) Professional Bull Riders' finals.
College Football 6:30 P.M. (NSP) California at USC.
NHL Hockey 7 P.M. (SC) Panthers at Islanders.
College Football 7:30 P.M. (ESN)
NHL Hockey 7:30 P.M. (MSG) Rangers at Canadiens.
Boxing 9:30 P.M. (NSP)
College Football 10:30 P.M. (SC) Washington State at Arizona State.
Boxeo 11 P.M. (41) Pérez-Meran (júnior ligero).
Bowling 12:30 A.M. (ESN) Brunswick Three Rivers Open.

SUNDAY, Oct. 23

Italian Soccer 10 A.M. (31)
College Football 10 A.M. (SC) Syracuse at Temple.
Domingo Deportivo 12:30 P.M. (41)
Auto Racing 12:30 P.M. (TNN) NASCAR AC-Delco 500.
NFL Football 1 P.M. (4) Steelers at Giants.
NFL Football 1 P.M. (30)
NFL Football 1 P.M. (61) Bears at Lions.
Equestrian Competition 1 P.M. (ESN) Cadillac American Gold Cup.
College Football 1:30 P.M. (SC) Hofstra at Buffalo.
Bicycling 2 P.M. (NSP) Mountain Bike Championships.
Horse Racing 3:30 P.M. (ESN) Remington Park Futurity.
Women's Golf 4 P.M. (4, 30) Solheim Cup.
NFL Football 4 P.M. (5, 61) Cowboys at Cardinals.
Futbol 4 P.M. (47)
Golf 4:30 P.M. (ESN) Las Vegas Invitational.

Continued on page 90

Program Notes

O.J. Simpson Trial: Coverage may interrupt scheduled programming this week.

NHL Hockey: At press time, there was a possibility that a labor dispute would cancel scheduled games.

NFL Football: NFL telecasts are subject to last-minute changes.

Home Team Telecasts

Saturday Oct. 22	Sunday Oct. 23	Monday Oct. 24	Tuesday Oct. 25	Wednesday Oct. 26	Thursday Oct. 27	Friday Oct. 28
GIANTS						
	Steelers 1:00 (4)					
KNICKS						
			Bullets 7:30 (MSG)	Vs. Magic 7:30 (MS2)		Vs. Bullets 8:30 (MS2)
DEVILS						
Sharks 1:00 (SC)		At Canadiens 7:30 (SC)		Flames 7:30 (SC)		
ISLANDERS						
Panthers 7:00 (SC)			Canucks 7:30 (SC)			
RANGERS						
At Canadiens 7:30 (MSG)	Sharks 7:00 (MSG)			Stars 7:30 (MSG)		Flames 7:30 (MSG)

Channels in the New York Metropolitan Edition

(BW) Black-and-white (CZ) Colorized version

Broadcast Stations*

—New York City—
- (2) WCBS (CBS) 02*
- (4) WNBC (NBC) 04
- (5) WNYW (Fox) 05
- (7) WABC (ABC) 07
- (9) WWOR (Ind.) 09
- (11) WPIX (Ind.) 11
- (13) WNET (PBS) 13
- (25) WNYE (PBS) 25
- (31) WNYC (PBS) 31
- (47) WNJU (TEL) 06

—Long Island, N.Y.—
- (21) WLIW (PBS) 21

—Riverhead—
- (55) WLIG (Ind.) 10

—Paterson, N.J.—
- (41) WXTV (UNI) 12

—Montclair—
- (50) WNJN (NJN) 50

—Hartford, Conn.—
- (3) WFSB (CBS) 03
- (30) WVIT (NBC) 30
- (61) WTIC (Fox) 61

—New Haven—
- (8) WTNH (ABC) 08

—Waterbury—
- (20) WTXX (Ind.) 20

—Stamford—
- (49) WEDW (PBS) 14

Chs. 13, 21, 25, 49 and 50 schedule instructional programs during the school year.

Though not listed in this edition, the following stations are available to some viewers:
(43) WHAI, a shop-at-home, commercial-program station in Bridgeport, CT.
(54) WTBY, a Trinity Broadcasting Network station in Poughkeepsie, NY.
(58) WNJB, in New Brunswick, NJ., offers the same programs as Ch. 50 in Montclair.
(62) WTZA, an independent, general-entertainment station in Kingston, NY.
(63) WMBC, an independent, religious and general-entertainment station in Newton, NJ.
(67) WHSI, a Home Shopping Network station in Smithtown, NY.
(68) WHSE, a Home Shopping Network station in Newark, NJ.

Cable TV*

- (A&E) A&E Network 39*
- (AMC) American Movie Classics 35
- (BET) Black Entertainment Television 57
- (BRV) Bravo (program grids only)
- (CNB) CNBC 23†
- (CNN) Cable News Network 42
- (CSP) C-SPAN 28
- (DIS) The Disney Channel 53
- (DSC) The Discovery Channel 37
- (ENC) Encore 92
- (ESN) ESPN 34
- (FAM) The Family Channel 47
- (FX) fX 74
- (HBO) Home Box Office 33
- (LIF) Lifetime 46
- (MAX) Cinemax 45
- (MSG) Madison Square Garden Network 19
- (MS2) Madison Square Garden Network 2 27
- (MTV) Music Television 48
- (NIK) Nickelodeon 38
- (NSP) NewSport 70
- (SC) SportsChannel 59
- (SHO) Showtime 41
- (TBS) TBS SuperStation 43
- (TMC) The Movie Channel 58
- (TNN) The Nashville Network 49
- (TNT) Turner Network Television 52
- (USA) USA Network 44
- (VH1) Video Hits One 62†

† CNBC/VH-1 listings appear in prime time only.

*VCR Plus+Instant Programmer™. The numbers that appear above next to each broadcast and cable channel, as well as the PlusCode™ numbers on most daily listings, are for the convenience of viewers who own VCR Plus+ devices for VCR taping. Owners of these devices should follow the directions in the owner's manual. Call 1-800-4321-VCR for further information. VCR Plus+ and PlusCode are trademarks of Gemstar Development Corporation. PlusCode numbers copyright 1994 GDC. All rights reserved.

The following channels are also offered by some cable systems. **Cable Satellite Public Affairs Network (C-SPAN)** and **C-SPAN 2** cover House and Senate sessions, respectively, as well as Congressional hearings and public-affairs programming. Check listings for details on C-SPAN. **Cable Television Network of New Jersey (CTN)** offers family-entertainment and community-service programming. **CNN Headline News** offers continuous news capsules. **Country Music Television (CMT)** consists primarily of music videos. **Court TV** provides coverage of court trials nationwide. **E! Entertainment Television** highlights various aspects of the entertainment industry. **Eternal Word Television Network (EWTN), Faith and Values Channel, The New Inspirational Network, National Jewish Television (NJT)** and **Trinity Broadcasting Network** are religious and family-entertainment channels. **Home Shopping Network** and **QVC** are shop-by-phone services. **The Learning Channel** offers educational programming. **The Travel Channel** provides information on business and leisure travel. **The Weather Channel** reports on national and local weather.

Cable Viewers: As a result of FCC rules on Syndicated Exclusivity, you may find programs on out-of-town stations either blacked out or replaced with alternative programming provided by your cable system.

Symbols for hearing-impaired viewers: (CC) Closed-captioned (OC) Open-captioned (SL) Sign language

This Week's TV Programs

TELEVISION GUIDE®
CABLE TV GUIDE®
BEGINNING SATURDAY,
OCTOBER 22, 1994

MORNING

5 AM (4) NIGHTSIDE—News 40006
(5) INFOMERCIALS *1:00*
(7) GUNS OF WILL SONNETT 84464
(9) HOME SHOPPING SPREE *1:00* 739396
(11) WONDER YEARS (CC) 20280
(13) NEW EXPLORERS (CC) *1:00* 366464
(21) CITIES AT WAR *1:00* 522648
(30) JERRY SPRINGER *1:00* 708006
(55) NEWS
(61) OUT OF THIS WORLD—Comedy 787280
(CNN) SPORTS 707464
(FAM) INFOMERCIALS *1:30*
(LIF) INFOMERCIALS *6:00*
(NIK) LUCY SHOW—Comedy 804735
(NSP) PRESS BOX 2866938
[Repeats every 30 minutes until 12 noon.]
(USA) MY TWO DADS—Comedy 792532

5:10 (DIS) OUR UNSUNG VILLAINS (CC) *:50* 53264377
Disney's most infamous villains are seen at their worst in this retrospective from 1956. Included: Captain Hook from "Peter Pan."

5:30 (4) NEWS FOR KIDS 34342
(7) INFOMERCIALS *1:00*
(11) NEW CAPTAIN PLANET (CC) 96174
(41) VENCIENDO CON AMOR—Religión 94716
(47) SERA ANUNCIADO
(55) CLUB GOLF 75808

6PM (2) ENTERTAINME
(4) TAXI 6035
(5) CHEERS 812
(9) (11) HIGHWA
6:30 (4) HAPPY DAY
(5) LIVE FROM
(13) NIGHT OF

(61) FAMILY TIES (CC)—Comedy 160464
(AMC) MOVIE—Drama (BW) *1:35* ★★★★
"The Informer." 8061209
(CNN) SHOWBIZ THIS WEEK 476434
(NIK) GET SMART—Comedy 452396
(SHO) MOVIE—Comedy *1:30* 985396
"Desire and Hell at Sunset Motel." Sherilyn Fenn, Whip Hubley, David Hewlett.
(USA) INFOMERCIAL

6 AM (2) INFOMERCIAL
(3) NATIONAL GEOGRAPHIC PRESENTS —Documentary *1:00* 74103
"Killer Whales: Wolves of the Sea" features undersea footage of orcas at play off the coast of Vancouver and hunting in packs for seal pups and penguins in the waters off Norway and Argentina. Also: the language of whales.
(4) COMPUTER MAN—Information 17629
(5) TOBY THE TERRIER—Children 60735
(9) INFOMERCIALS *6:00*
(11) INFOMERCIALS *3:00*
(13) ASIA NOW—Report 59613
(21) MOVIE—Western (BW) *1:00* ★★ 75735
"Sundown Saunders." (1936) Bob Steele.
(30) POLITICAL DEBATE *1:00* 425396
Candidates for governor of Connecticut Bill Curry (D), Eunice Groark (Connecticut), John Rowland (R) and Tom Scott (Ind.) discuss the issues. (Repeat)
(31) PAPPYLAND—Children 141822

How to Use VCR Plus+®

The PlusCode™ numbers next to most of our program listings are for the convenience of viewers who own a VCR Plus+ Instant Programmer™.

To tape a show,

- enter its PlusCode number into the VCR Plus+,
- choose whether to record it once, weekly or daily,
- leave VCR Plus+ on or near your VCR.

☞ VCR Plus+ can store up to 14 programs and can change the channel on your cable box as well.

Some helpful phone numbers:

For product description call 1-800-258-4VCR.

For viewers who own the unit call 1-800-432-1VCR.

For PlusCode numbers not listed here call 1-900-454-PLUS ($.95/minute).

VCR Plus+

VCR Plus+™, PlusCode™ and Instant Programmer™ are trademarks of Gemstar Development Corporation.

41 PROGRAMACION COMERCIAL *1:00*
47 HAITI: PREMIERE CLASSE *2:00* 55087
55 CAPTAIN PLANET (CC)—Cartoon 25385
61 FAMILY MATTERS (CC)—Comedy 163551
A&E FUGITIVE—Drama BW *1:00* 713919
CNN NEWS—Ralph Wenge
DIS MUSIC BOX—Children 983377
FX BACK CHAT—Discussion 2277464
MAX MOVIE—Drama BW *2:15* ★★★★
"Twelve O'clock High." 56876006
MTV VIDEOS *1:00* 982087
NIK LITTL' BITS—Cartoon 455483
SC TRAINING AND NUTRITION 2000 514261
TBS ANDY GRIFFITH—Comedy 626957
TNT MOVIE—Thriller *2:00* ★★ 954025
"The Valley of Gwangi." (1969) Prehistoric monsters, created by special-effects master Ray Harryhausen, are the main attraction in this sci-fi Western filmed in Spain. James Franciscus, Gila Golan.
USA BABE WINKELMAN'S OUTDOOR SECRETS 426939
6:10 TMC MOVIE—Western *1:25* ★★★ 58254209
"The Rounders." Glenn Ford, Henry Fonda.
6:15 ENC MOVIE—Drama *1:50* ★★★ 85280087
"Damn the Defiant!" Alec Guinness.
6:30 2 WHAT'S UP NETWORK—Children 62532
4 MOTORWEEK (CC) 84700
5 WONDERLAND (CC)—Children 15648
7 SUPER SPORTS FOLLIES 53156
8 CAPTAIN PLANET (CC)—Cartoon 75378
13 ALL ABOUT TV 42803
31 KIDSONGS (CC)—Music 98241
55 FEED YOUR MIND!—Children 48990
61 BULLWINKLE—Cartoon 590713
BET WHAT CATHOLICS BELIEVE 281396
CNN GLOBAL VIEW—Report 737464
DIS DUMBO'S CIRCUS (CC) 630648
ESN RACEHORSE DIGEST 551006
FAM BACKYARD AMERICA 366990
FX BREAKFAST TIME *2:30* 2352803
HBO MOVIE—Drama *1:35* ★★★ 2656445
"Born Free." Bill Travers, Virginia McKenna.
NIK LASSIE—Drama BW 193006
SC PRESS BOX *1:00* 339648
TBS BETWEEN THE LINES *:35* 5053321
USA INFOMERCIALS *3:00*
7 AM 2 BILL NYE (CC)—Children 10613
3 ANIMAL ADVENTURES 10667
4 30 TODAY *2:00* 38303/18990
Scheduled: TV GUIDE senior editor Janice Kaplan, who discusses programming for children. Also: making Halloween costumes.
5 NOT JUST NEWS—Children 36629
7 PIGASSO'S PLACE—Children 54025
8 BUGS BUNNY & TWEETY (CC)—Cartoon *1:00* 86822
13 AMERICA'S DEFENSE MONITOR 90984
20 BLOOMBERG BUSINESS NEWS 56071
21 ART OF BEING FULLY HUMAN—Lecture *1:00* 314716
25 SIT & BE FIT—Yoga 87006
31 BARNEY & FRIENDS (CC) 16532
41 DR. DOMINGUEZ—Religión 94667
55 HEADLINE NEWS 96071
61 G.I. JOE—Cartoon 615984
A&E HOUSE OF ELIOTT—Drama *1:00* 802377
AMC MOVIE—Adventure BW *2:00* ★★★★
"Gunga Din." 298025
BET INFOMERCIALS *2:00*
CNN NEWS—Ralph Wenge
DIS POOH CORNER (CC)—Children 351629
ESN SPORTSCENTER 272087
FAM AMERICAN BABY—Health 914071
MTV SPEED RACER—Cartoon 912613
NIK FLIPPER—Drama 814087
SHO SHELLEY DUVALL'S BEDTIME STORIES (CC)—Cartoon 450803
7:05 TBS FEED YOUR MIND!—Children 1548483
7:25 CSP NEWS FROM MOSCOW 4870716
7:30 2 NICK NEWS—Children 88808
3 BEAKMAN'S WORLD (CC) 99174
5 MEGA MAN—Cartoon 48464
7 20 MADISON'S ADVENTURES—Children 33532/48006
13 RUTGERS UNIVERSITY FORUM 82919
25 STRETCHING FOR LIFE—Exercise 93613
31 STORYTIME (CC)—Children 35667
41 PROGRAMACION COMERCIAL *1:30*
55 INFOMERCIALS *3:30*
61 BABY HUEY—Cartoon 707919
CNN SPORTS CLOSE-UP 460280
DIS JIM HENSON'S MOTHER GOOSE STORIES (CC)—Children 363464
ESN JIMMY HOUSTON OUTDOORS 284822
FAM HEALTHY KIDS—Magazine 820826
MTV VIDEO COUNTDOWN *2:00* 994803
NIK WILDSIDE—Children 826822
SC MEADOWLANDS HARNESS RACING 990532
SHO BUSY WORLD OF RICHARD SCARRY (CC)—Cartoon 5616349

Solution to Children's Puzzle

S	X	B	Y	D	E	M	O	C	X	P	N
B	R	D	A	D	Q	L	Z	B	J	O	A
C	Z	O	K	L	A	U	G	H	T	L	I
H	S	L	B	V	S	L	M	S	N	I	C
A	M	R	E	H	S	W	E	B	U	C	I
R	B	R	E	O	G	W	Y	K	R	E	R
L	N	A	P	T	Y	I	X	L	S	W	T
E	Z	H	R	R	H	M	E	S	E	O	A
Y	I	D	R	B	L	G	I	N	Q	M	I
A	O	A	K	Z	A	W	U	A	R	A	D
G	H	E	V	O	L	R	M	A	M	N	E
X	L	L	O	R	A	C	A	J	D	I	P

© Scrambl-Gram Inc.

7:35 (TBS) JONNY QUEST—Cartoon 8866862
(TMC) MOVIE—Comedy-Drama *2:05* ★★★
"Parenthood." 58589754
8 AM (2) (3) LITTLE MERMAID (CC) 47174/61700
(5) (61) DOG CITY (CC) 81532/457377
(7) (8) CRO (CC)—Cartoon 22700/22782
(13) WALL STREET WEEK (CC) 43483
(20) STONE PROTECTORS—Cartoon 65209
(21) WILD AMERICA (CC)—Wildlife 96311
(25) TELETEEN—Magazine 25629
(31) BLOOMBERG NEWS 85025
(47) PROGRAMACION COMERCIAL
(49) BARNEY & FRIENDS (CC) 41025
(A&E) WILDLIFE MYSTERIES *1:00* 803006
(CNN) NEWS—Ralph Wenge
(CSP) VIEWER CALL-IN *1:30* 843803
(DIS) MY LITTLE PONY TALES 926342
(ENC) MOVIE—Drama *1:45* ★★ 2896939
"Skyjacked." Charlton Heston, Yvette Mimieux.
(ESN) ULTIMATE OUTDOORS 845342
(FAM) MADELINE (CC)—Cartoon 750280
(HBO) STOP THE SMOGGIES! 3482396
(NIK) DOUG—Cartoon 585938
(SC) INFOMERCIAL
(SHO) MOVIE—Comedy *1:35* 4443261
"We're Talkin' Serious Money." Dennis Farina.
(TNT) HONDO—Western *1:00* 871613
8:05 (TBS) BONANZA—Western *1:00* 8691822
8:15 (MAX) MOVIE (CC)—Comedy *1:45* ★★
"Robin Hood: Men in Tights." 51355071
8:30 (2) (3) BEETHOVEN (CC) 46445/60071
(5) (61) POWER RANGERS (CC) 80803/456648
(7) (8) SONIC THE HEDGEHOG (CC)
—Cartoon 72241/72223
(13) ADAM SMITH—Economics 42754
(20) CREEPY CRAWLERS—Cartoon 57280
(21) ROD & REEL: STREAMSIDE 51782
(25) METRO MAGAZINE *1:00* 385984
(31) JAPAN TODAY 4983349
(47) BOMBAY BROADCASTING *1:30* 68938
(49) ADVENTURES OF DUDLEY THE DRAGON
—Children 40396
(50) WILDFLOWERS WITH HELEN HAYES (CC)
—Documentary 485025
(CNN) HEALTHWORKS—Magazine 104087
Included: California health-care reform. Also: hysterectomies.
(DIS) CARE BEARS (CC)—Cartoon 925613
(ESN) FLY FISHING VIDEO MAGAZINE 844613
(FAM) WISHKID—Cartoon 759551
(HBO) LEGEND OF WHITE FANG 5988938
(NIK) RUGRATS—Cartoon 584209
(SC) HORSE RACING FROM AQUEDUCT
809716
8:45 (31) TSUISEKI 48718822
9 AM (2) (3) ALADDIN (CC)—Cartoon 60025/57551
(4) SATURDAY TODAY IN NEW YORK *2:00*
65629
(5) (61) ANIMANIACS (CC) 23993/367700
(7) (8) FREE WILLY (CC) 99551/97193
(11) NEWS CLOSE-UP 82358
(13) WASHINGTON WEEK (CC) 33006
(20) MEGA MAN—Cartoon 48532
(21) THAT CAN'T BE WOOD 97822
(30) MARTHA STEWART LIVING 71822
(41) HORA DE LOS TIGRITOS *1:00* 25321
(49) PAPPYLAND—Children 31648
(50) ETHICS IN AMERICA (CC) *1:00* 332629
(A&E) DOGS—Documentary *1:00* 435629
(AMC) MOVIE—Adventure (BW) *1:45* ★★★★
"King Kong." 4388551
(BET) STORYPORCH—Children 725700
(CNN) NEWS—Ralph Wenge
(DIS) CHARLIE BROWN AND SNOOPY 293303
(DSC) IN THE WILD WITH HARRY BUTLER
577919
(ESN) SALTWATER SPORTSMAN 931193
(FAM) MARIO ALL-STARS—Children 740803
(FX) SWISS FAMILY ROBINSON—Adventure
1:00 2180984
(HBO) SHAKESPEARE: THE ANIMATED TALES
(CC) 933551
(NIK) MUPPET BABIES—Cartoon 568261
(SC) CCHA DIGEST—College Hockey 823396
(TNN) REMODELING & DECORATING 478735
(TNT) HOW THE WEST WAS WON *1:00* 350025
9:05 (TBS) WCW WRESTLING *1:00* 3192025
9:10 (31) WEEKEND THEATRE *:50* 90738754
9:30 (2) (3) SKELETON WARRIORS (CC)—Cartoon
87280/81006
(5) (61) EEK!/TERRIBLE THUNDERLIZARDS
(CC)—Cartoon 30396/675223
(7) (8) REBOOT/SUPERHUMAN SAMURAI
SYBER-SQUAD (CC)—Children 25464/23006
(11) BEST TALK—Discussion 38071
(13) JOHN McLAUGHLIN'S ONE ON ONE
—Interview 69919
(20) PICK YOUR BRAIN—Game 74445
(21) NEW YANKEE WORKSHOP (CC) 23735
(25) EDUCATION AND PERSPECTIVES *1:00*
779713
(30) AUTO CLASSIFIEDS 70385
(49) GHOSTWRITER (CC) *1:00* 973938
(BET) VIDEO SOUL—Music *1:30* 725396
(CNN) MONEYWEEK (CC) 836174
(DIS) MARSUPILAMI (CC)—Cartoon 748006
(DSC) NATURE WATCH 114984
(ESN) WALKER'S CAY CHRONICLES 667006
(FAM) MAXIMUM DRIVE—Game 483006
(HBO) MOVIE (CC)—Comedy-Drama *1:30* ★
"Airborne." 831735
(MTV) LIP SERVICE—Game 481648
(NIK) MUPPET BABIES—Cartoon 218754
(SC) THIS WEEK ON PIT ROAD 453071
(TNN) SHADETREE MECHANIC 195990
(USA) HOLLYWOOD INSIDER 758342
Scheduled: Warren Beatty; Jaclyn Smith.
9:35 (SHO) MOVIE (CC)—Comedy *1:25* ★★
"National Lampoon's Loaded Weapon 1."
62928261
9:40 (TMC) MOVIE—Adventure *1:50* ★★ 76342551
"Juggernaut." Richard Harris, Omar Sharif.

She Wore a Yellow Ribbon

Gunga Din

The Second Annual

AMC FILM PRESERVATION FESTIVAL

Citizen Kane

Fort Apache

Cleopatra

OCTOBER 21-23

A Place in the Sun

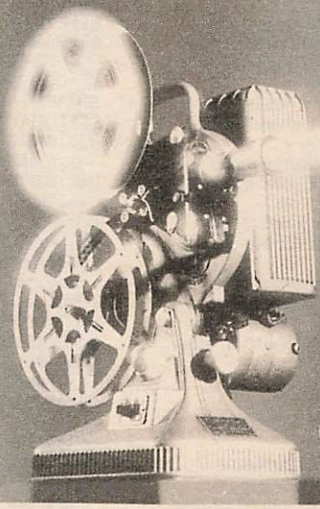

Double Indemnity

The Plainsman

For Whom The Bell Tolls

The Big Trail

The Greatest Show on Earth

Gene Autry: Melody of the West

Join us October 21-23 for The Second Annual Film Preservation Festival, featuring some of Hollywood's greatest preserved and restored Westerns.
The Festival raises awareness and funds for the preservation and restoration of classic movies.

Support Film Preservation. **Call 1-800-AMC-3360**

AMERICAN MOVIE CLASSICS

10 TEN YEARS OF DEDICATION TO THE CLASSICS

© 1994 American Movie Classics Company

9:45 (ENC) MOVIE—Comedy-Drama *1:50* ★★
"Sweet Liberty." 35844667
10AM (2) WILDC.A.T.S. (CC)—Cartoon 80984
(3) IRON MAN 80938
(5) (61) BATMAN & ROBIN (CC) 26700/590993
(7) (8) BUMP IN THE NIGHT (CC)—Children 24396/22938
(11) NEW CAPTAIN PLANET (CC) 66396
(13) FIRING LINE 66483
(20) CHURCH SERVICE—Catholic 26342
(21) HOMETIME—Home Repair 15377
(30) CALIFORNIA DREAMS (CC) 49975
The band's participation in a rock-and-roll video contest is jeopardized when songwriters Mark (Aaron Jackson) and Jake (Jay Anthony Franke) get into a fight.
(31) NAMASTE AMERICA *1:00* 24551
(41) CLUB DE GABY—Niños *1:00* 79358
(47) THIRD WORLD *1:30* 66629
(50) LIVING WITH HEALTH *1:00* 721464
(A&E) CIVIL WAR JOURNAL *1:00* 819532
(CNN) SHOWBIZ THIS WEEK (CC) 728716
(CSP) CURRENT ISSUES 40087
(DIS) MOVIE—Cartoon *1:20* ★★ 8238990
"Care Bears Movie II: A New Generation."
(DSC) PET CONNECTION 186716
(ESN) NATIONAL TRAILS—Outdoors 542358
(FAM) MASTERS OF THE MAZE—Game 284342
(FX) OKAVANGO—Drama 1705445
(MAX) MOVIE—Western *1:55* ★★★ 3774342
"Hombre." Paul Newman, Fredric March.
(MTV) MTV SPORTS 282984
(NIK) BEETLEJUICE—Cartoon 184358
(SC) GREAT SPORTS VACATIONS 267716
(TNN) RODEO *1:00* 723822
Bronc and bull riding, taped July 16 in Mesquite, Texas.
(TNT) WILD WILD WEST *1:00* 716532
(USA) WWF WRESTLING *1:00* 451532
10:05 (TBS) NATIONAL GEOGRAPHIC EXPLORER (CC) *1:00* 4732532
10:30 (2) NINJA TURTLES (CC)—Cartoon 66209
(3) FANTASTIC FOUR—Cartoon 53735
(5) (61) THE TICK (CC)—Cartoon 23957/363984
(7) (8) CRYPTKEEPER (CC) 95735/93377
(11) GLADIATORS 2000—Children 19782
(13) TECHNOPOLITICS 22990
(20) TAKE 2—Religion 44716
(21) THIS OLD HOUSE (CC) 93006
(25) NEWTON'S APPLE—Science 37464
(30) SAVED BY THE BELL (CC) 77006
The gang is quick to pass judgment when they discover Megan (Bianca Lawson) is dating the starting quarterback of Bayside's archrival.
(49) NEWTON'S APPLE (CC)—Science 20532
(CNN) STYLE WITH ELSA KLENSCH 117551
A 1995 spring-fashion preview from Paris.
(CSP) CLOSE-UP FORUM—Discussion 20174
(DSC) THOSE INCREDIBLE ANIMALS 566803
(ESN) PHOTO SAFARI 937377
(FAM) THAT'S MY DOG—Game 746087
(FX) OKAVANGO—Drama 9898261
(MTV) DEAD AT 21—Adventure 744629
(NIK) GUMBY—Children 564445
(SC) NFC PREVIEW—Football 812280
11AM (2) GARFIELD AND FRIENDS (CC) 8754
(3) GLADIATORS 2000—Children 5280
(4) NBA INSIDE STUFF 3822
(5) (61) X-MEN (CC)—Cartoon 33919/843025
(7) BUGS BUNNY & TWEETY (CC)—Cartoon *1:00* 42280
(8) CONNECTICUT BUSINESS REVIEW 26629
(11) SOUL TRAIN—Music *1:00* 84280
(13) TONY BROWN'S JOURNAL 11735
(20) NICK NEWS—Children 33551
(21) YOUR ORGANIC GARDEN 84209
(25) TELECONFERENCE: INTREPID SEA AND AIR MUSEUM *1:00* 75261
(30) SAVED BY THE BELL (CC) 44629
(31) EYE ON ASIA—Newsmagazine *1:00* 11087
(41) SABADO AL MEDIODIA *1:00* 82822
(49) IN THE MIX (CC)—Teenagers 19377
(50) DESTINOS: AN INTRODUCTION TO SPANISH (CC) *1:00* 638700
(55) TODAY'S ISSUES—Discussion 75919
(A&E) DAVID L. WOLPER PRESENTS —Documentary *1:00* 839396
(AMC) MOVIE—Western (BW) *2:05* ★★★
"The Big Trail." 23708667
[Shown in letter-box format.]
(BET) RAP CITY—Music *1:00* 818984
(CNN) SCIENCE & TECHNOLOGY WEEK (CC) —Magazine 408700
A high-tech prosthetic arm.
(DSC) WILDLIFE CHRONICLES 948358
(ESN) GREAT OUTDOORS 222342
(FAM) MIGHTY JUNGLE (CC)—Comedy 204071
(FX) GRIZZLY ADAMS *1:00* 6463280
(HBO) INSIDE THE NFL (CC) *1:00* 199700
(LIF) WHAT EVERY BABY KNOWS 380445
(MTV) JAMS COUNTDOWN *1:00* 325416
(NIK) ALVIN SHOW—Cartoon 866700
(SC) ENGLISH LEAGUE SOCCER—Highlights *1:00* 909280
(SHO) READY OR NOT (CC) 3452280
(TNN) GREAT AMERICAN OUTDOORS 769984
(TNT) WILD WILD WEST *1:00* 736396
(USA) MacGYVER—Adventure *1:00* 471396
11:05 (TBS) NETWORK EARTH UNDERCOVER *1:00* 2612808
11:30 (2) GARFIELD AND FRIENDS (CC) 9483
(3) MUTANT LEAGUE—Cartoon 3209
(4) NAME YOUR ADVENTURE (CC) 4551
(5) (61) WHERE IS CARMEN SANDIEGO? (CC)—Cartoon 34648/844754
(8) INFOMERCIAL
(13) VISIONES 12464
(20) CLASSIFIEDS 34280
(21) VICTORY GARDEN (CC) 85938
(30) SWEET VALLEY HIGH—Teenagers 45358
(47) PROGRAMACION COMERCIAL *1:00*

(49) TO BE ANNOUNCED
(55) INFOMERCIALS *2:30*
(CNN) COLLEGE FOOTBALL PREVIEW 589629
(DIS) MOVIE (CC)—Cartoon *1:30* 162803
"Ludwig's Think Tank."
(DSC) IN CARE OF NATURE 949087
(ENC) MOVIE—Drama *1:50* ★★★ 5860629
"Damn the Defiant!" Alec Guinness.
(ESN) COLLEGE GAMEDAY *1:00* 463483
(FAM) BIG BROTHER JAKE (CC) 205700
(LIF) YOUR BABY AND CHILD 381174
(NIK) ADVENTURES OF TINTIN 947629
(SHO) DEGRASSI JUNIOR HIGH (CC) 581087
(TMC) MOVIE—Thriller *1:35* ★★ 8355551
"The Ambulance." Eric Roberts, Janine Turner.
(TNN) FISHING WITH ROLAND MARTIN 760613

AFTERNOON

Noon (2) BEAKMAN'S WORLD (CC) 40261
(3) AMERICAN GLADIATORS (CC) *1:00* 71629
(4) SAVED BY THE BELL (CC) 42629
The gang is quick to pass judgment when they discover Megan (Bianca Lawson) is dating the starting quarterback of Bayside's archrival.
(5) SWEET VALLEY HIGH—Teenagers 91919
(7) (8) COLLEGE FOOTBALL *3:30* 938629/856071
A Big East game not set at press time. (Live)
(9) BLADE WARRIORS *1:00* 39754
(11) (30) FRESH PRINCE (CC) 95822/68358
(13) OPEN MIND—Discussion 40342
(20) HOME SHOPPING CLUB *5:00* 414071
(21) GOURMET COOKING 84358
(25) SEWING WITH NANCY 28716
(31) VIDEO MUSIC BOX *1:00* 11984
(41) SUPER SABADO SENSACIONAL —Variedades *2:00* 44174
Artistas: Marc Anthony, David y Myriam, Los Rosario, Los Fantasmas del Caribe.
(49) MOVIE—Thriller (BW) *1:30* ★★★★ 14006
"The 39 Steps." (1935) Robert Donat.
(50) WESTERN TRADITION (CC) *1:00* 116483
(61) SIMPSONS (CC)—Cartoon 450464
(A&E) 20th CENTURY *1:00* 295803
(BET) TEEN SUMMIT—Discussion *1:00* 554754
(CNN) NEWS—Cathy Marshall
(DSC) COAST TO COAST *1:00* 200735
(FAM) BONANZA—Western *1:00* 473629
(FX) PERSONAL FX: THE COLLECTIBLES *1:00* 5117261
(HBO) MOVIE (CC)—Cartoon *1:20* ★★★
"Daffy Duck's Quackbusters." 7686613
(LIF) PICTURE WHAT WOMEN DO —Documentary *1:00* 479803
(MAX) MOVIE—Drama *1:30* 989990
"Talent for the Game." Edward James Olmos.
(MSG) INFOMERCIALS *1:00*
(MTV) REAL WORLD 768209
(NIK) CARTOONS 588025
(NSP) COLLEGE FOOTBALL *3:00* 1494025
An ACC game not set at press time. (Live)
(SC) COLLEGE HOCKEY USA 803532
(SHO) MOVIE (CC)—Comedy *1:40* ★★ 9025629
"The Meteor Man." Robert Townsend.
(TNN) NORTH AMERICAN SPORTSMAN 385071
(TNT) MOVIE—Western *2:00* ★★ 612714
"Santa Fe." (1951) An ex-Confederate soldier (Randolph Scott) takes a railroad job and finds himself opposing his outlaw brothers. Well-tailored for action fans. Janis Carter. Terry: Jerome Courtland. Tom: Peter Thompson.
(USA) MOVIE—Thriller *2:00* ★★ 733648
"The Fan." (1981) A stage star (Lauren Bacall) is terrorized by an admiring psychotic (Michael Biehn). James Garner, Maureen Stapleton. Andrews: Hector Elizondo.
12:05 (TBS) NATIVE AMERICANS (CC) *2:00* 9049209
A three-part documentary on the history of the approximately 500 tribes that have inhabited North America. First up: tribes that settled in the Northeast and the Southeast. (Repeat) [Part 2 follows.]
12:30 (2) STORYBREAK (OC)—Cartoon 98396
(4) SAVED BY THE BELL (CC) 83464
(5) MR. BELVEDERE (CC)—Comedy 38984
(11) FAMILY MATTERS (CC)—Comedy 12087
(13) CAUCUS: NEW JERSEY 63735
(21) GRAHAM KERR'S KITCHEN 27551
(25) CREATIVE LIVING 78209
(30) NBA INSIDE STUFF 70321
(47) BUEN SAMARITANO 32754
(61) SIMPSONS (CC)—Cartoon 177629
(CNN) EVANS & NOVAK (CC) 830990
(ESN) COLLEGE FOOTBALL *3:00* 739667
Purdue at Ohio State. The teams each have an outstanding running back: Mike Alstott is Purdue's bread and butter, and Eddie George fuels the OSU attack. Last year the Buckeyes beat Purdue 45-24. (Live)
(MTV) WEEK IN ROCK 485464
(NIK) MY BROTHER AND ME—Comedy 116342
(SC) DEVILS PREGAME 537087
(TNN) FISHIN' WITH ORLANDO WILSON 106006
1 PM (2) BOOGIE'S DINER—Teenagers 19984
(3) COURT TV—Magazine 19938
(4) CALIFORNIA DREAMS (CC) 88880
The band's participation in a rock-and-roll video contest is jeopardized when songwriters Mark (Aaron Jackson) and Jake (Jay Anthony Franke) get into a fight.
(5) WWF WRESTLING *1:00* 39667
(9) A-TEAM (CC)—Adventure *1:00* 15174
(11) MOVIE—Drama *2:00* ★ 47261
"Wild Thing." (1987) A bag lady (Betty Buckley) raises a wild child who grows into an inner-city Tarzan (Rob Knepper).
(13) INSIDE ALBANY 95483
(21) FRUGAL GOURMET (CC) 42919

25 COOKING IN FRANCE 86377
30 INFOMERCIALS *3:00*
31 ATV—Magazine 15803
47 UNIVERSAL CHURCH—Religion 53342
50 INSIDE TRENTON 712716
61 KUNG FU: THE LEGEND CONTINUES (CC)—Crime Drama *1:00* 228144
A&E INVESTIGATIVE REPORTS *1:00* 204551
AMC MOVIE—Western BW *1:45* ★★★★ "Stagecoach." 1688984
BET CAMPUS ALL-STAR CHALLENGE—Game 812700
CNN NEWS—Cathy Marshall
CSP LINCOLN-DOUGLAS DEBATES OF 1858 WRAP-UP *2:00* 54280
A retrospective on the series of re-creations of the Senatorial forums. Included: excerpts from the debates; interviews with historians.
DIS DANGER BAY (CC)—Adventure 270700
DSC SKYBOUND—Documentary 815716
FAM HIGH CHAPARRAL *1:00* 482377
FX EIGHT IS ENOUGH *1:00* 5133209
LIF IN THE NAME OF LOVE 325236
MSG COLLEGE FOOTBALL *3:00* 132803
Dartmouth at Cornell. (Live)
MTV ROCK N' JOCK B-BALL JAM *1:30* 612716
NIK LOONEY TUNES—Cartoon 813358
SC NHL HOCKEY *3:00* 615209
San Jose at New Jersey. (Live)
TNN NHRA TODAY—Drag Racing 714174
1:05 TMC MOVIE (CC)—Crime Drama *1:55* ★★★ "Tightrope." 32691342
1:15 ENC MOVIE—Comedy *1:55* ★★ 27112303
"What's New, Pussycat?" Peter O'Toole.
1:30 2 NATIONAL GEOGRAPHIC: ON ASSIGNMENT *1:00* 413006
3 INFOMERCIALS *1:30*
4 BET INFOMERCIAL
13 THINK TANK—Discussion 62006
21 ACRYLIC PAINTING—Brenda Harris 26822
25 GRILLING 60280
31 ASIA INTERNATIONAL 20808
47 PROGRAMACION COMERCIAL *2:30*
49 QUILTING FROM THE HEARTLAND 60648
50 INSIDE NEW JERSEY 103919
CNN NEWSMAKER SATURDAY (CC) 839261
DIS ZORRO (CC)—Adventure CZ 741193
DSC ADVENTURERS 117071
HBO MOVIE (CC)—Comedy *1:30* ★ 120223
"Weekend at Bernie's II." Jonathan Silverman.
LIF OOH LA LA (CC)—Fashion 499667
MAX MOVIE—Drama *2:20* ★★★ 88632006
"The Natural." Robert Redford, Robert Duvall.
NIK LOONEY TUNES—Cartoon 115613
TNN INSIDE WINSTON CUP 105377
2 PM 4 MOVIE—Drama *2:00* ★★★ 2822
"The Learning Tree." (1969) Writer-director Gordon Parks' wistful, moving story of boyhood and the black experience in 1920s Kansas. Kyle Johnson, Estelle Evans. Marcus: Alex Clarke. Sheriff: Dana Elcar.
5 AMERICAN GLADIATORS (CC) *1:00* 56759
9 KNIGHT RIDER—Adventure *1:00* 49629
13 TO THE CONTRARY 7483
21 BEST OF BILL ALEXANDER 47629
25 NEW GARDEN 89629
31 OPEN MIND—Discussion 92280
41 ONDA MAX—Magazine *1:00* 65667
49 HAWAII COOKS 5025
50 IMAGES/IMAGENES 491551
55 COLUMBO—Crime Drama *1:30* 54342
61 MOVIE—Thriller *2:00* ★★ 563377
"Predator." (1987) In Central America, Arnold Schwarzenegger and his commandos are stalked by a chameleonic alien.
A&E AMERICAN JUSTICE *1:00* 101223
BET ONE ON ONE WITH CHARLIE NEAL —Interview 688025
CNN BIG STORY 309223
DIS TEXAS JOHN SLAUGHTER (CC) —Adventure *:50* 3911193
DSC CHALLENGE—Adventure *1:00* 187445
FAM YOUNG RIDERS (CC) *1:00* 285071
FX FAMILY AFFAIR—Comedy 4773445
LIF UNSOLVED MYSTERIES *1:00* 361445
NIK WHAT WOULD YOU DO?—Game 325358
SHO CHRIS CROSS (CC) 509241
TNN AUTO RACING *2:30* 855396
Coverage of the NASCAR AC-Delco 200 in Rockingham, N.C. (Live)
TNT MOVIE—Western *2:15* ★★ 65053919
"Heaven with a Gun." (1969) A preacher with a gun-slinging past steps into a range war. Glenn Ford, Carolyn Jones, Barbara Hershey. Asa: John Anderson. Coke: David Carradine.
USA MOVIE (CC)—Drama *2:00* 235396
"The Lookalike." (Made for Cable; 1990) A woman (Melissa Gilbert-Brinkman) is tormented when she spots a girl who resembles her recently deceased daughter. Diane Ladd.
2:05 TBS NATIVE AMERICANS (CC) *2:00* 3901483
Part 2 of the three-part documentary examines tribal histories in the Far West and the Southwest. Narrator: Joy Harjo. (Repeat) [The conclusion follows.]
2:30 2 EMERGENCY CALL (CC) 938
13 INSIDE TRENTON 5754
21 JOY OF PAINTING 95700
25 TAI CHI CHIH—Instruction 37700
31 IN THE MIX (CC)—Teenagers 31613
49 GRAHAM KERR'S KITCHEN 3396
50 ART OF WILLIAM ALEXANDER 110174
BET INFOMERCIAL
CNN STYLE WITH ELSA KLENSCH 775984
A 1995 spring-fashion preview from Paris.
FX NANNY AND THE PROFESSOR 1934735
MTV ROCKS THE ROCK 408280
NIK WILD & CRAZY KIDS—Game 822759
SHO MOVIE—Adventure *1:45* 7224532
"Huck and the King of Hearts." Chauncey Leopardi, Graham Greene, John Astin.

NHL Hockey: Today's games will be canceled if the labor dispute remains unresolved.

3 PM (2) **INFOMERCIALS** *1:30*
(3) **HIGHLANDER (CC)**—Adventure *1:00* 7025
(5) **MOVIE**—Comedy-Drama *2:00* ★★ 59844
"Big Trouble in Little China." (1986) Director John Carpenter blends comedy, martial arts, adventure and horror into a comic-book tale of intrigue in San Francisco's Chinatown. Kurt Russell, Kim Cattrall. Wang Chi: Dennis Dun.
(9) **KNIGHT RIDER**—Adventure *1:00* 72822
(11) **MOVIE**—Thriller *2:00* ★★ 34532
"The Gate." (Canadian; 1987) Two boys unwittingly unearth demons in the back yard. Glen: Stephen Dorff. Al: Christa Denton.
(13) **AMERICAN EXPERIENCE (CC)**
—Documentary *1:00* 16280
"Telegrams from the Dead" recalls the spiritualism movement, which became a "national passion" from 1848 to the 1880s.
(21) **SEW CREATIVE**—Donna Wilder 59464
(25) **McCUISTION**—Discussion *1:00* 51272
(31) **KONTAKT: UKRAINIAN TELEVISION** *1:00* 63700
(41) **CONTROL**—Adolescentes 2342
(49) **NATHALIE DUPREE COOKS** 4532
(50) **ANOTHER VIEW** 487358
(A&E) **MOVIE**—Drama *2:30* ★★★ 460808
"Topaz." (1969) Alfred Hitchcock's suspense tale about a security leak during the 1962 Cuban missile crisis. Devereaux: Frederick Stafford. Nordstrom: John Forsythe. Nicole: Dany Robin. Rico: John Vernon. Juanita: Karin Dor.
(AMC) **MOVIE**—Western (BW) *2:05* ★★★
"Fort Apache." 16816551
(BET) **CARIBBEAN RHYTHMS** *1:00* 297822
(CNN) **ON THE MENU**—Nutrition 139648
Nutrition for the elderly.
(DIS) **SPIN AND MARTY (CC)** 792844
(DSC) **BEYOND 2000**—Magazine *1:00* 943803
(FAM) **GUNSMOKE**—Western (BW) *1:00* 389716
(FX) **GREATEST AMERICAN HERO**—Fantasy *1:00* 3614006
(HBO) **MOVIE (CC)**—Drama *1:50* ★★ 4378218
"School Ties." Brendan Fraser, Matt Damon.
(LIF) **MOVIE**—Comedy *2:00* 955174
"Maid for Each Other." (Made for TV; 1992) Amatuer sleuths (Nell Carter, Dinah Manoff) are swept up in music-biz intrigue. Leila: Joyce Van Patten. Lucy: Liz Torres.
(MTV) **REM: PAST, PRESENT & FUTURE** 766716
(NIK) **WEINERVILLE**—Variety *1:00* 941445
(NSP) **COLLEGE FOOTBALL** *2:00* 8848551
Joined in progress. Fresno State Bulldogs at Air Force Falcons. (Live)
(TMC) **MOVIE (CC)**—Drama *2:20* ★★ 20477990
"Far and Away." Tom Cruise, Nicole Kidman.
3:15 (ENC) **MOVIE**—Drama *1:45* ★★ 26745648
"Skyjacked." Charlton Heston, Yvette Mimieux.
3:30 (7) **COLLEGE FOOTBALL** *3:30* 953938
ABC's game was not set at press time. (Live) [Time approximate.]

Saturday GUIDELINES

☐ "Nothing is safe from them," narrator David Attenborough says of **Killer Whales: Wolves of the Sea**. The 1993 Emmy-winning documentary observes hunting and mating activities of the "magnificent animals that must kill to live." —6 AM (3)

☐ **Movie:** Matt Dillon and Annabella Sciorra star in the charming but predictable ★★ 1993 romantic comedy **"Mr. Wonderful."** —8 PM (HBO)

☐ Delilah may be bumped right out of the Ladies Church Auxiliary when she's exposed as a former stripper on tonight's outing of **The Five Mrs. Buchanans.** —9 PM (2)(3)

☐ In the first of two episodes airing this week, Carrie Grace (Cicely Tyson) finally gets into the courtroom on an insightful **Sweet Justice**. At issue: the sexual harassment of a female attorney at James Lee's firm. —9 PM (4)(30)

☐ Former NBA player Kurt Rambis rumbles into a subplot of **The Commish** tonight, but it's Ian Tracey as Officer Hibbs who emerges from his usual supporting role to take center stage in a well-crafted episode about a cop in need and a drug dealer willing to help—for a price. —10 PM (7)(8)

☐ **Movie:** The TV movie came of age in 1971 with **"Brian's Song,"** the tragic story of Chicago Bears running back Brian Piccolo (James Caan) and his battle with cancer. Billy Dee Williams costars. —11 PM (5)(61)

☐ Alum Dana Carvey returns to his old haunt on **Saturday Night Live** to host. —11:30 PM (4)(30)

Saturday Evening

	6:00	6:30	7:00	7:30	8:00	8:30
					Prime Time	
2	Channel 2	CBS News	News	Hard Copy	Dr. Quinn, Medicine Woman	
3	News	CBS News	Lonesome Dove		Dr. Quinn, Medicine Woman	
4	News	NBC News	Extra		Empty Nest	Something Wilder
5	McMillan and Wife (5:00)		Giants Today	Trauma Center	Cops	Cops
7	College Football (3:30)		News	Views	**Movie:** *Problem Child 2*	
8	College Football (3:30)		News	Wheel of Fortune	**Movie:** *Problem Child 2*	
9	Time Trax		RoboCop		Kung Fu: The Legend Continues	
11	**Movie:** *Stephen King's Cat's Eye* (5:00)		Star Trek: The Next Generation		**Movie:** *Hercules and the Amazon Women*	
13	This Old House	Trailside	Nature		Fonda on Fonda	**Movie** →
20	**Movie:** *Hurricane Smith* (5:00)		Home Shopping Club			
21	Victory at Sea	Old Time Country	Lawrence Welk		Reno's Cabaret Reunion	
25	Studio 3: Polish Weekend		Le Journal	Communicare	Gold Medal Theatre	
30	News	NBC News	Current: Extra		Empty Nest	Something Wilder
31	Bloomberg News	Hello Austria	I Temi del Calcio	News from Italy	Keeping Up...	Screaming (8:35)
41	Santo Domingo	Noticiero	Sábado gigante			
47	Lo mejor de Lo mejor		Gran juego de la oca			
49	Sneak Previews	Future Quest	Trailside	Victory at Sea	This Old House	Hometime
50	Ghostwriter		Austin City Limits		This Old House	Hometime
55	College Football (4:00)		Siskel & Ebert	Infomercial	**Movie:** *Blue Collar*	
61	Star Trek: The Next Generation		Star Trek: Deep Space Nine		Cops	Cops
			CABLE-TV CHANNELS			
A&E	**Movie:** *House of Death* (5:30)		Home Again	Home Again	**Movie**	
BET	BET Shop: Shopping (5:00)		Color Code	Infomercial	Color of Money	Charlie Neal
CNN	News	Managing/Dobbs	Capital Gang	Sports	News	
DSC	Secrets of the Deep		World of Discovery		Korea: The Forgotten War	
ESN	Golf (5:00)	SportsCenter	C.F. Scoreboard	College Football		
FAM	Snowy River: The McGregor Saga		Bordertown	African Skies	**Movie:** *Winchester '73*	
FX	Mission Impossible		Family Affair	Nanny/Professor	Ghost/Mrs. Muir	Family Affair
LIF	**Movie:** *Deception...* (5:00)		**Movie:** *The World's Oldest Living Bridesmaid*			
MSG	Jets Journal	Fantasy Football	Hockey Week (7:05)	NHL Hockey: Rangers at Canadiens		
MTV	Week in Rock	Real World	Dead at 21	MTV Sports	House of Style	B-Ball
NIK	Arcade	Rocko's Life	Doug	Rugrats	Alex Mack	Pete & Pete
TBS	WCW Wrestling (6:05)				**Movie:** *I'm Gonna Git You Sucka* (8:05)	
TNN	Rodeo: Professional Bull Riders' Finals (5:00)			Charlie Daniels' Talent Roundup		Ole Opry Live
TNT	Bugs Bunny				**Movie:** *The Magnificent Seven*	
USA	Major Dad	Major Dad	Wings	Wings	**Movie:** *Teen Wolf*	
			PREMIUM CHANNELS			
AMC	**Movie:** *She Wore a Yellow Ribbon* (5:30)			**Movie:** *My Darling Clementine*		
BRV	South Bank		Dream	Tell-Tale Heart	Reed Royalty	
DIS	**Movie** (5:00)	Teacher (6:50)	**Movie:** *The Slipper and the Rose: The Story of Cinderella*			
ENC	**Movie:** *...Vampire Killers* (5:00)		**Movie:** *Sweet Liberty*			
HBO	**Movie** (5:00)	**Movie:** *Airborne*			**Movie:** *Mr. Wonderful*	
MAX	**Movie:** *The Sandlot* (6:15)				**Movie:** *Monolith*	
NSP	Hot Stove Report	College Football: California at USC				
SC	Horse Racing	Pregame	NHL Hockey: Panthers at Islanders			
SHO	**Movie** (4:30)	**Movie:** *National Lampoon's Loaded Weapon 1*			Attack of the 5 Ft. 2 Women	
TMC	**Movie:** *Parenthood* (5:20)		**Movie:** *Amos & Andrew* (7:25)			

Prime Time — October 22, 1994

	9:00	9:30	10:00	10:30	11:00	11:30
2	Mrs. Buchanans	Hearts Afire	Walker, Texas Ranger		News	Entmt. Tonight
3	Mrs. Buchanans	Hearts Afire	Walker, Texas Ranger		News	Robin's Hoods
4	Sweet Justice		Sisters		News	Sat. Night Live
5	America's Most Wanted		News	Sports Extra	**Movie:** *Brian's Song*	
7	**Movie** (Cont.)		Commish		News	**Movie**
8	**Movie** (Cont.)		Commish		News	Entmt. Tonight
9	Sirens		News	Dear John	The Newz	Highway Patrol
11	**Movie** (Cont.)		News		Cheers	**Movie:** *V.I. Warshawski*
13	**Movie:** *The Fugitive* (8:50) (Cont.)			**Movie:** *Slim* (10:35)		**Movie** (11:55)
20	Baywatch		News	Crossroads	Forever Knight	
21	Mystery!				Taggart	
25	Gold Medal Theatre (Cont.)		China Night			
30	Sweet Justice		Sisters		News	Sat. Night Live
31	One Foot/Grave (9:10)	May to Dec. (9:45)	Black Adder II (10:20)		Chinese Programming	
41	Sábado gigante (Cont.)				Boxeo: Pérez-Meran	
47	Gran juego de la oca (Cont.)				Comercial	
49	Waterways		Great Performances			Encore!
50	Mystery!		Rumpole of the Bailey		Stolen Moments: Red, Hot & Cool	
55	**Movie** (Cont.)		Infomercials		**Movie:** *Backtrack*	
61	America's Most Wanted		News	This Is the NFL	**Movie:** *Brian's Song*	

CABLE-TV CHANNELS

	9:00	9:30	10:00	10:30	11:00	11:30
A&E	**Movie—** *Once upon a Time in America* (Cont.)				Evening at the Improv	
BET	ComicView	Video Soul			Infomercials	
CNN	Larry King Weekend		News		Sports	Capital Gang
DSC	Korea (Cont.)		Justice Files		Korea: The Forgotten War	
ESN	College Football (Cont.)			College Football Scoreboard		SportsCenter
FAM	**Movie** (Cont.)		Snowy River: The McGregor Saga		Country Music Spotlight	
FX	Fantasy Island		In Living Color	In Living Color	Sound FX	
LIF	Name of Love	Girls' Night Out		Ooh La La	Unsolved Mysteries	
MSG	NHL Hockey (Cont.)			Jets Journal	Sportsdesk; Baseball (11:15)	Sportsdesk (11:45)
MTV	Rock N' Jock B-Ball Jam (Cont.)		Beavis/Butt-head	Beavis/Butt-head	The State	Dead at 21
NIK	Real Monsters	Afraid of Dark?	White Shadow		Lucy-Desi Comedy Hour	
TBS	**Movie** (Cont.)		**Movie:** *V.I. Warshawski*			
TNN	Statler Brothers		Hee Haw		Ole Opry Live	Statler Brothers
TNT	**Movie** (Cont.)			**Movie:** *Return of the Seven* (10:45)		
USA	**Movie** (Cont.)		Weird Science	Duckman	**Movie:** *Mankillers*	

PREMIUM CHANNELS

	9:00	9:30	10:00	10:30	11:00	11:30
AMC	**Movie** (Cont.)	**Movie:** *A Place in the Sun*				
BRV	**Movie:** *The Hand*				**Movie:** *1984*	
DIS	**Movie** (Cont.)	**Movie:** *Challenger*				
ENC	**Movie:** *What's New, Pussycat?*				**Movie:** *The Birds*	
HBO	**Movie** (Cont.)	**Movie:** *Weekend at Bernie's II* (9:45)				**Movie**
MAX	**Movie** (Cont.)		**Movie:** *One Man Army*			**Movie**
NSP	F'ball (Cont.)	Boxing			Sam Wyche	Horse Racing
SC	NHL Hockey (Cont.)		Hot Stove Report	College Football: Washington State at Arizona State		
SHO	Attack (Cont.)	**Movie:** *National Lampoon's Vacation*			Diaries (11:15)	**Movie** (11:45)
TMC	**Movie:** *Tightrope*				**Movie:** *Wild Cactus*	

(8) COLLEGE FOOTBALL *3:30* 944280
ABC's game was not set at press time. (Live)
(21) TRACKS AHEAD 70445
(41) CAMARA INFRAGANTI 9551
(49) GRILLING 2613
(50) SNEAK PREVIEWS 122919
(55) TOWNSEND PANEL—Discussion 4483
(CNN) YOUR MONEY 850629
(DIS) MOVIE—Adventure *1:35* 6429445
"The Strange Monster of Strawberry Cove."
(ESN) COLLEGE FOOTBALL SCOREBOARD 430754
(MTV) TO BE ANNOUNCED

4 PM (3) HAWKEYE (CC)—Drama *1:00* 6532
(4) (30) WOMEN'S GOLF *2:00* 8342/95377
The second day of competition in the Solheim Cup in White Sulphur Springs, W.Va. This biennial event features a 10-player team of top U.S. golfers against a team of their European counterparts. The U.S. team includes Beth Daniel, Meg Mallon and Patty Sheehan. (Live)
(9) HIGHLANDER (CC) *1:00* 68629
MacLeod recruits the newly reformed Amanda to steal back an antique cross originally taken by the man (Brion James) responsible for the murder of Dawson's girlfriend.
(13) NEWTON'S APPLE (CC)—Science 6006
(21) OUT OF IRELAND 82280
(25) MEDICALLY SPEAKING 24280
(31) NEWSMAGAZINE OF CHINA 28193
(41) PELICULA—Comedia *2:00* 6358
"Mi compadre el panzón." Capulina en el papel de un hombre libertado de una prisión porque allí nadie podía soportarlo. Marcela Rubiales, Lina Santos.
(47) TELEMUNDO DEL DEPORTE *2:00* 2272
(49) LOOK & COOK 4648
(50) WORLD OF COLLECTOR CARS 134754
(55) COLLEGE FOOTBALL *3:00* 807716
Canisius Golden Griffins at Marist Red Foxes. Marist lost this one 14-10 in 1992, the teams' only meeting. (Live)
(61) STAR TREK—Science Fiction *1:00* 834377
(BET) OUT ALL NIGHT—Comedy 218700
(CNN) HEALTHWORKS—Magazine 862464
Included: California health-care reform. Also: hysterectomies.
(DSC) MOVIE MAGIC—Documentary 183547
(ESN) BATTLE OF THE BASKETBALL STARS *1:00* 319822
NBA players compete in obstacle courses, volleyball, 50-yard dash, arm wrestling, tug of war, weightlifting and a variety of basketball-shooting contests. Participants include John Starks, Kevin Willis, Mitch Richmond.
(FAM) BIG VALLEY—Western *1:00* 391551
(FX) WONDER WOMAN *1:00* 3520613
(MAX) MOVIE (CC)—Comedy *2:10* ★★★
"A League of Their Own." 2883648
(MSG) INFOMERCIALS *1:00*
(MTV) HOUSE OF STYLE—Fashion 499532
(NIK) WELCOME FRESHMEN 822939
(SC) AUTO RACING *2:00* 663716
The NASCAR Spears Manufacturing 300, taped Oct. 16 in Bakersfield, Cal.
[Time approximate after hockey.]
(USA) MOVIE (CC)—Science Fiction *2:00* 128532
"The Companion." (Made for Cable; 1994) A romance writer (Kathryn Harrold) falls for an all-too-human android, with deadly consequences. Bruce Greenwood, Talia Balsam.

4:05 (TBS) NATIVE AMERICANS (CC) *2:00* 5360261
The series concludes with a look at life on the Plains, before and after the arrival of the horse. Joy Harjo narrates. (Repeat)

4:15 (TNT) MOVIE—Adventure (CZ) *1:45* ★★★ 58274629
"Allegheny Uprising." (1939) John Wayne as a colonial vigilante fighting a wicked profiteer (Brian Donlevy). Janie: Claire Trevor. Swanson: George Sanders.

4:30 (2) EYE ON SPORTS (CC) *1:30* 92822
Scheduled: IBF bantamweight champion Tom "Boom Boom" Johnson (36-2-1, 23 KOs) defends his title against Francisco "Pancho" Segura (25-6-1, 11 KOs) in a 12-round title bout, telecast live from Atlantic City. Also: coverage of the Leadville (Colo.) 100 road race, taped Aug. 13-20.
(13) THIS OLD HOUSE (CC)—Restoration 5990
(21) TRAILSIDE—Outdoors 88464
(25) ROMANIAN VOICE 20464
(31) JAPANESE PROGRAMMING *1:30* 400087
(49) FRUGAL GOURMET—Jeff Smith 3532
(50) CAUCUS: NEW JERSEY 130938
(BET) ROC—Comedy 214984
(CNN) FUTURE WATCH (CC)—Report 868648
(DSC) KNOW ZONE—Science 127321
(MTV) ROCK N' JOCK B-BALL JAM *1:30* 996280
(NIK) FAMILY DOUBLE DARE—Game 927303
(SHO) MOVIE (CC)—Science Fiction *1:50* ★★
"Enemy Mine." 6711396
(TNN) TRUCKIN' USA 132396

5 PM (3) THE ROAD—Music *1:00* 3464
(5) McMILLAN AND WIFE *2:00* 22764
(9) RENEGADE—Crime Drama *1:00* 3764
Reno comes to the aid of his karate master (James Shigeta) when a former student (Roger Yuan) becomes an enforcer for a mob boss (Dana Lee). Kathy: Kelly Hu. Paul: Philip Moon.
(11) MOVIE—Thriller *2:00* ★★ 83087
"Stephen King's Cat's Eye." (1985) Three of the horror master's tales, with a frisky feline as the catalyst. Drew Barrymore, James Woods, Alan King, Kenneth McMillan, Robert Hays.
(13) HOMETIME—Home Repair 8735
(20) MOVIE—Adventure *2:00* ★★ 49261
"Hurricane Smith." (Australian; 1992) A Texas tough guy (Carl Weathers) hunts for his sister in the Australian underworld. Jurgen Prochnow. Julie: Cassandra Delaney.
(21) TRAVELS IN EUROPE 61209

(25) **SLOVENIAN MAGAZINE** 78939
(49) **BURT WOLF'S TABLE** 6377
(50) **SMALL BUSINESS TODAY** 482803
(61) **BABYLON 5 (CC)** *1:00* 129342
Conclusion. Earth forces arrive to take control of Epsilon 3's technology—unaware that the planet will self-destruct if anyone attempts to land on it. Pierce: Ron Canada.
(BET) **BET SHOP: SHOPPING** *2:00* 806629
(CNN) **EARLYPRIME—Newsmagazine** 134193
(DIS) **MOVIE (CC)—Drama** *1:35* ★★ 4744483
"Iron & Silk." Mark Salzman, Pan Qingfu.
(DSC) **NEXT STEP—Science** 341396
(ENC) **MOVIE—Comedy** *1:55* ★★★ 4682803
"The Fearless Vampire Killers."
(ESN) **GOLF** *1:30* 267280
Fourth-round play in the PGA Las Vegas Invitational. (Live)
(FAM) **BONANZA—Western** *1:00* 782754
(FX) **BATMAN—Adventure** 4797025
(HBO) **MOVIE (CC)—Cartoon** *1:15* ★★ 4035025
"Bebe's Kids."
(LIF) **MOVIE—Drama** *2:00* 754006
"Deception: A Mother's Secret." (Made for TV; 1991) The guardian (Steven Weber) of a sensitive 8-year-old (Robert Hy Gorman) makes an anguishing discovery about the boy's past. Written, produced and directed by Sandor Stern. Geena Milner: Katherine Helmond.
(MSG) **WOODS N' WATER—Outdoors** 12919
(NIK) **BEETLEJUICE—Cartoon** 349938
(NSP) **IWCCW WRESTLING** *1:00* 3495445
(TNN) **RODEO** *2:30* 757280
The Professional Bull Riders tour's finals in Las Vegas. (Live)
(VH1) **VIDEOS** *3:00* 427803
5:20 (TMC) **MOVIE—Comedy-Drama** *2:05* ★★★
"Parenthood." 92022735
5:30 (13) **NEW YANKEE WORKSHOP (CC)** 3342
(21) **SNEAK PREVIEWS** 79716
(25) **CARIBBEAN OUTLOOK** 11716
(49) **VICTORY GARDEN (CC)** 1984
(50) **COMPUTER CHRONICLES** 114990
(A&E) **MOVIE—Thriller** *1:30* 433358
"House of Death." (1984) A killer preys on small-town college students. Susan Kiger, Jennifer Chase, Jody Kay, William T. Hicks, Martin Tucker, Andrea Savio, John Kohler.
(AMC) **MOVIE—Western** *1:50* ★★★★ 8238396
"She Wore a Yellow Ribbon." John Wayne.
(CNN) **BOTH SIDES WITH JESSE JACKSON—Discussion** 779700
(DSC) **INVENTION (CC)—Documentary** 422713
(FX) **GREEN HORNET—Adventure** 1938551
(MSG) **CANADIAN SPORTFISHING** 53754

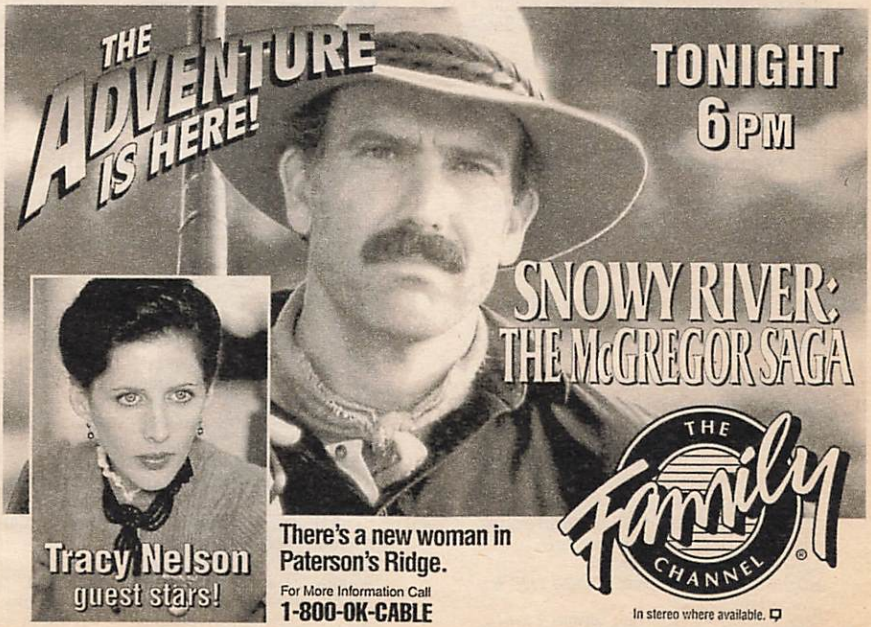

(NIK) GUTS—Game 222795
5:45 (CSP) PRESIDENT CLINTON'S WEEKLY RADIO ADDRESS 48449445

EVENING

6 PM (2) CHANNEL 2: THE PEOPLE 667
(3) (4) (30) NEWS
(9) TIME TRAX (CC)—Fantasy *1:00* 35938
Darien searches for a sadistic criminal (John Bach) who's converted a 20th-century prison into a platinum mine.
(13) THIS OLD HOUSE (CC)—Restoration 6483
Kitchen remodeling continues.
(21) VICTORY AT SEA (BW) 76629
(25) STUDIO 3: POLISH WEEKEND *1:00* 73700
(31) BLOOMBERG NEWS 32342
(41) SANTO DOMINGO INVITA 5735
(47) LO MEJOR DE LO MEJOR *1:00* 17445
(49) SNEAK PREVIEWS 4025
(50) GHOSTWRITER (CC) *1:00* 112667
(61) STAR TREK: THE NEXT GENERATION (CC)—Science Fiction *1:00* 185648
During the investigation of a crew member's mysterious suicide, Troi and Worf (Marina Sirtis, Michael Dorn) find their relationship taking a romantic turn. Pierce: Mark Rolston.
(CNN) NEWS—Meserve/Oliver
(CSP) NATIONAL PRESS CLUB *1:00* 79938
(DSC) SECRETS OF THE DEEP *1:00* 206919
(FAM) SNOWY RIVER: THE McGREGOR SAGA (CC)—Drama *1:00* 399613
(FX) MISSION IMPOSSIBLE *1:00* 5113445
(MSG) JETS JOURNAL—Football 50667
(MTV) WEEK IN ROCK 416209
(NIK) ARCADE—Game 472218
(NSP) HOT STOVE REPORT 1916342
(SC) HORSE RACING FROM AQUEDUCT 393445
(TNT) BUGS BUNNY—Cartoon *2:00* 581648
(USA) MAJOR DAD (CC)—Comedy 874209
6:05 (TBS) WCW WRESTLING *2:00* 8209984
6:15 (MAX) MOVIE (CC)—Comedy *1:45* ★★
"The Sandlot." 33188716
6:30 (2) (3) CBS NEWS (CC)—Bob Schieffer 919/445
(4) (30) NBC NEWS (CC)—Brian Williams 777/32396
(13) TRAILSIDE—Outdoors 7735
Host John Viehman hikes the Appalachian Trail in the mountains of New Hampshire.
(21) OLD TIME COUNTRY MUSIC 90209
(31) HELLO AUSTRIA/HELLO VIENNA 29822
(41) NOTICIERO UNIVISION 6087
(49) FUTURE QUEST (CC)—Science 5377
(CNN) MANAGING WITH LOU DOBBS 863193
A look at an office-supply company.
(ESN) SPORTSCENTER 410990
(HBO) MOVIE (CC)—Comedy-Drama *1:30* ★
"Airborne." 929483
(MSG) FANTASY FOOTBALL WEEKLY 41919
(MTV) REAL WORLD 490261
(NIK) ROCKO'S MODERN LIFE 472498
Rocko tries to prevent Spunky from exploding.
(NSP) COLLEGE FOOTBALL *3:00* 1341174
California at USC. The Trojans hold a 51-25-5 series lead over California. (Live)
(SC) ISLANDERS PREGAME 317025
(SHO) MOVIE (CC)—Comedy *1:25* ★★ 8030193
"National Lampoon's Loaded Weapon 1." Emilio Estevez, Samuel L. Jackson.
(USA) MAJOR DAD (CC)—Comedy 858261
6:50 (DIS) SALUTING THE AMERICAN TEACHER (CC) 59926193
7 PM (2) (7) (8) NEWS
(3) LONESOME DOVE: THE SERIES—Western *1:00* 6025
(4) EXTRA (CC) *1:00* 4667
(5) GIANTS TODAY—Football 3483
(9) ROBOCOP—Science Fiction *1:00* 91862
RoboCop uncovers a plot by a gunrunner to assassinate OCP's chairman (David Gardner), while Madigan falls for a magician who may be involved in the plan. Tish: Cali Timmins.
(11) STAR TREK: THE NEXT GENERATION (CC)—Science Fiction *1:00* 96990
When the Enterprise is assigned to escort a young woman (Jaime Hubbard) to Daled Four, her overprotective guardian (Paddi Edwards) tries to keep a lovestruck Wesley at bay.
(13) NATURE (CC) *1:00* 43822
"Echo of the Elephants" follows researcher Cynthia Moss over 18 months in Kenya's Amboseli National Park. (Repeat)
(20) HOME SHOPPING CLUB *2:00* 49735
(21) LAWRENCE WELK *1:00* 90358
(25) LE JOURNAL: FRENCH NEWS 83445
(30) CURRENT AFFAIR: EXTRA *1:00* 78174
(31) I TEMI DEL CALCIO—In Italian 15416
(41) SABADO GIGANTE *4:00* 111435
(47) GRAN JUEGO DE LA OCA *4:00* 445629
(49) TRAILSIDE—Outdoors 3613
(50) AUSTIN CITY LIMITS—Music *1:00* 571261
(55) SISKEL & EBERT 5483
Scheduled: "Love Affair" (Warren Beatty, Annette Bening); "Bullets over Broadway." [Time approximate after football.]
(61) STAR TREK: DEEP SPACE NINE (CC)—Science Fiction *1:00* 568822
See Sun. 11:30 P.M. for details.
(A&E) HOME AGAIN—Bob Vila 243700
(BET) COLOR CODE: SHOPPING 586613
(CNB) TIM RUSSERT—Interview 63613
(CNN) CAPITAL GANG—Discussion 121629
(CSP) AMERICA AND THE COURTS *2:00* 83280
(DIS) MOVIE—Musical *2:10* ★★★ 6633396
"The Slipper and the Rose: The Story of Cinderella." Richard Chamberlain.
(DSC) WORLD OF DISCOVERY *1:00* 672803
A study of people trying to "Survive Siberia," a region of numbing cold and cruel history, where Stalin exiled millions of Russians to

death in labor camps and gold mines. Included: a look at the nuclear-powered icebreaker Arctica; a stop in the seaport of Pewek.
(ENC) **MOVIE—Comedy-Drama** *1:50* ★★
"Sweet Liberty." 6801700
(ESN) **COLLEGE FOOTBALL SCOREBOARD** 701754
(FAM) **BORDERTOWN (CC)—Western** 783483
Craddock and Bennett clash with a U.S. marshal during a murder investigation.
(FX) **FAMILY AFFAIR—Comedy** 4777261
(LIF) **MOVIE—Comedy-Drama** *2:00* ★★ 575939
"The World's Oldest Living Bridesmaid." (Made for TV; 1990) Donna Mills is a sophisticated lawyer who gets romantically involved with her secretary (Brian Wimmer). Sheila: Laura Press. Brian: Winston Rekert.
(MSG) **SPORTSDESK** 9714984
(MTV) **DEAD AT 21—Adventure** 781025
Ed and Maria find their exploits chronicled in a comic book created by a cyb (Alex Enberg) who's plotting to kill the Senator in charge of the neurocybernetics project.
(NIK) **DOUG—Cartoon** 329174
Doug is horrified when he has to introduce his sister Judy at a school assembly; vice-principal Lamarr Bone's yodeling trophy is stolen.

(SC) **NHL HOCKEY** *3:00* 625358
Florida at New York Islanders. (Live)
(USA) **WINGS (CC)—Comedy** 149025
7:05 (MSG) **HOCKEY WEEK** 86480272
7:25 (TMC) **MOVIE (CC)—Comedy** *1:40* ★★
"Amos & Andrew." 71008087
7:30 (2) **HARD COPY (CC)—Newsmagazine** 803
(5) **TRAUMA CENTER** 8803
A 3-year-old girl and her father are admitted to Denver General Hospital after being attacked by a large dog.
(7) **VIEWS** 5311
Included: pioneering research at a New York blood center.
(8) **WHEEL OF FORTUNE (CC)—Game** 8613
(25) **COMMUNICARE** 21193
(31) **NEWS FROM ITALY** 25006
(49) **VICTORY AT SEA—Documentary** (BW) 4261
(55) (BET) **INFOMERCIAL**
(A&E) **HOME AGAIN—Bob Vila** 977808
(AMC) **MOVIE—Western** (BW) *1:50* ★★★★
"My Darling Clementine." 5160445
(CNB) **CAL THOMAS—Interview** 74261
(CNN) **SPORTS** 869377
(ESN) **COLLEGE FOOTBALL** *3:00* 829071
Teams not set at press time. (Live)
(FAM) **AFRICAN SKIES (CC)—Drama** 498803
Rory, Jam and Raimund investigate the killing

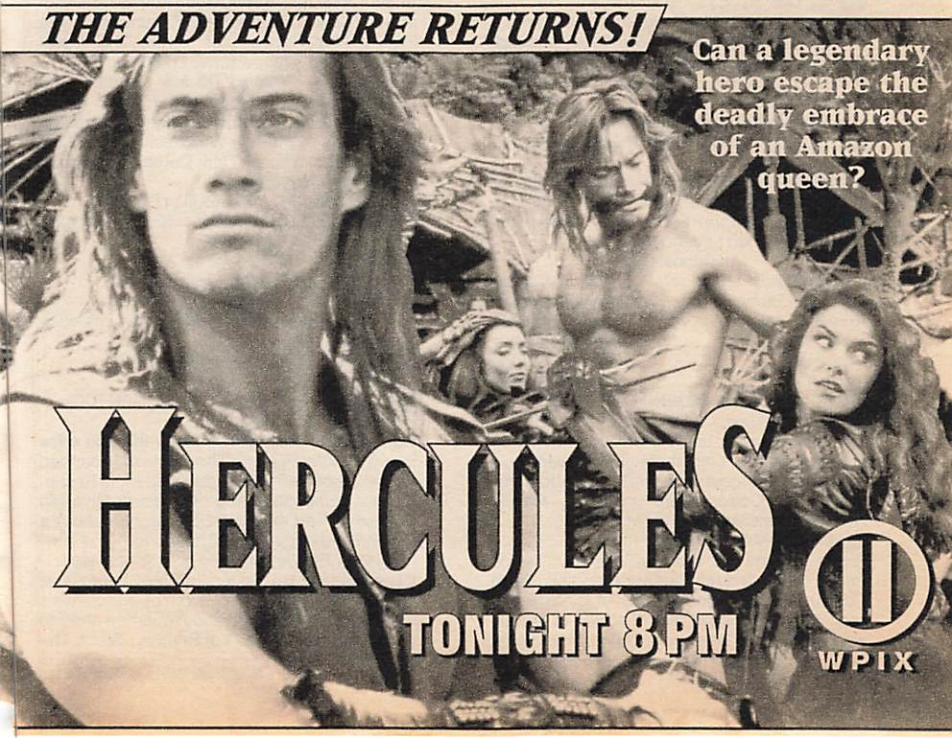

of a black rhinoceros. Fortunate: Eric Miyeni. Rory: Simon James. Jam: Rouxnet Brown.
(FX) NANNY AND THE PROFESSOR 1842700
(MSG) NHL HOCKEY *2:55* 71685532
New York Rangers at Montreal. (Live)
(MTV) MTV SPORTS 496445
(NIK) RUGRATS—Cartoon 577862
When the TV breaks, the babies use a cardboard box to create their own shows.
(TNN) CHARLIE DANIELS' TALENT ROUNDUP *1:00* 529209
(USA) WINGS (CC)—Comedy 854445
8PM (2) (3) DR. QUINN, MEDICINE WOMAN (CC) *1:00* 5919/2445
Mike (Jane Seymour) donates her father's book collection to start a town library, but Rev. Johnson (Geoffrey Lower) has moral objections to some of the volumes. Sully: Joe Lando. Jake: Jim Knobeloch. Dorothy: Barbara Babcock. Brian: Shawn Toovey. Charles: John Christian Graas. Loren: Orson Bean.
(4) (30) EMPTY NEST (CC) 1483/85990
Carol's desire to get a raise puts her in a compromising position with her boss (Todd Susman); Maxine nervously lends a hand when Harry backs out of a speaking engagement. Carol: Dinah Manoff.
[Now seen at this new time.]
(5) (61) COPS (CC) 9803/219919
LAPD officer Stephen Davoren helps search a dwelling for a prowler, and a suspect is found; Dep. Scott Anger responds to a domestic-violence call; and Offs. John Washington and Michael Williams arrest a man.
[Fox is advising viewer discretion.]
(7) (8) MOVIE (CC)—Comedy *2:00* ★ 63648/54990
"Problem Child 2." (1991) Devilish little Junior Healy (Michael Oliver) goes to extremes to keep his dad (John Ritter) from remarrying. Directed by Brian Levant. (Repeat)

Additional Cast

Big Ben Healy ..... Jack Warden
LaWanda Dumore ..... Laraine Newman
Annie Young ..... Amy Yasbeck
Trixie Young ..... Ivyann Schwan
Peabody ..... Gilbert Gottfried
Smith ..... Paul Willson

(9) KUNG FU: THE LEGEND CONTINUES (CC)—Crime Drama *1:00* 14342
The businessman uncle of Peter's Australian girlfriend (Neve Campbell) is involved in a land deal that incurs the wrath of "Aboriginal assassins." Collins: Gordon Pinsent. Malluk: Henry Gomez. Dal: Andrew Moodie.
(11) MOVIE—Adventure *2:00* 16754
"Hercules and the Amazon Women." (Made for TV; 1994) The legendary strongman (Kevin Sorbo) comes to the rescue of a village of men who are living in fear of a tribe of female warriors. Zeus: Anthony Quinn. Hippolyta: Roma Downey. Iolaus: Michael Hurst. Pithus: Lloyd Scott. Lysia: Lucy Lawless.
(13) FONDA ON FONDA—Profile *:50* 8397358
Jane Fonda hosts a tribute to her father that includes film clips and interviews with family members, Katharine Hepburn, James Stewart and director Sidney Lumet.
(21) RENO'S CABARET REUNION *1:00* 33826
(25) GOLD MEDAL THEATRE *2:00* 56938
(31) KEEPING UP APPEARANCES—Comedy *:35* 5159241
(49) (50) THIS OLD HOUSE (CC) 5261/488087
(55) MOVIE—Drama *2:00* ★★★ 16700
"Blue Collar." (1978) Writer-director Paul Schrader's violent tale of union corruption in a Detroit auto factory. Richard Pryor.
(A&E) MOVIE—Crime Drama *3:00* ★★★ 297938
"Once upon a Time in America." (1984) Sergio Leone's gangster epic chronicles the rise and fall of Brooklyn Jewish mobsters over 50 years. Robert De Niro, James Woods, Elizabeth McGovern, Treat Williams, Tuesday Weld.
(BET) COLOR OF MONEY—Finance 668261
(CNB) CNBC TALKS 45261
(CNN) NEWS (CC)—Meserve/Oliver *1:00*
(DSC) KOREA: THE FORGOTTEN WAR —Documentary *2:00* 692667
A look at the three-year UN police action that began June 25, 1950, when the Soviet-supported Democratic People's Republic of Korea invaded the Republic of Korea. The report covers Korea's mood at the end of WWII.
(FAM) MOVIE—Western *2:00* ★★ 579880
"Winchester '73." (Made for TV; 1967) In the 1870s, outlaws and lawmen fight for possession of one of the few Winchester rifles. Tom Tryon, John Saxon, Dan Duryea. Preacher: John Drew Barrymore.
(FX) GHOST AND MRS. MUIR 4793209
(HBO) MOVIE (CC)—Comedy *1:40* ★★ 2842822
"Mr. Wonderful." Matt Dillon.
(MAX) MOVIE—Thriller *1:40* 6312648
"Monolith." Bill Paxton, Lindsay Frost.
(MTV) HOUSE OF STYLE—Fashion 767445
The modeling business in Japan; the influence of rock and roll on fashion.
(NIK) SECRET WORLD OF ALEX MACK —Fantasy 338822
(SHO) ATTACK OF THE 5 FT. 2 WOMEN (CC) —Comedy *1:25* 2103483
Comedienne Julie Brown plays the title roles in two spoofs: "Tonya: The Battle of Wounded Knee," about a figure skater who plots to cripple her competition and "He Never Give Me Orgasm: The Lenora Babbitt Story," about a woman and her unfaithful husband.
(TNT) MOVIE—Western *2:45* ★★★ 27346990
"The Magnificent Seven." (1960) Impressive but uneven Western version of Kurosawa's "The Seven Samurai," about gunmen hired to rid a town of bandits. Yul Brynner, Steve Mc-

Queen, Horst Buchholz, Eli Wallach. O'Reilly: Charles Bronson. Lee: Robert Vaughn.
(USA) **MOVIE—Comedy** *2:00* ★★ 227377
"Teen Wolf." (1985) Michael J. Fox is an ordinary high-school kid with an extraordinary problem—he's a werewolf. Harold: James Hampton. Boof: Susan Ursitti.
(VH1) **BEAT GOES ON—LIFEBEAT 1994** *1:30* 345613
A concert for LIFEbeat, the music industry's AIDS-relief organization, includes performances by k.d. lang, Melissa Etheridge.

8:05 (TBS) **MOVIE—Comedy** *1:55* ★★ 41497735
"I'm Gonna Git You Sucka." (1988) Keenen Ivory Wayans wrote, directed and stars in this parody of "blaxploitation" films, about a man avenging his brother's death. Slade: Bernie Casey. Flyguy: Antonio Fargas.

8:30 4 (30) **SOMETHING WILDER (CC)—Comedy** 1590/65975
Gene (Gene Wilder) plans a special birthday party for the twins, but he may end up in the dog house when plans for a visit from the dog-suited "Buster Beefy" go awry. Chester: Spencer Klein. Buster: William Schilling.
[Now seen at this new time.]
5 (61) **COPS (CC)** 8938/221754
Cleveland officers Mel Gonzalez and Gary Mullins pursue a suspected stolen car; Offs. Nate Oliver and Robert Dunn pursue a man fleeing from a domestic dispute. (Repeat)
[Fox is advising viewer discretion.]
(49) **HOMETIME (CC)—Home Repair** 4396
(50) **HOMETIME—Home Repair** 490822
(BET) **ONE ON ONE WITH CHARLIE NEAL—Interview** 687396
(CNB) **DAISY FUENTES—Interview** 64396
(FX) **FAMILY AFFAIR—Comedy** 4772716
(MTV) **ROCK N' JOCK B-BALL JAM** *1:30* 556667
The fourth annual competition between athletes and celebrities. Participants include David Duchovny, Kareem Abdul-Jabbar, Rick Mahorn, Mark Curry, Chris Webber.
(NIK) **ADVENTURES OF PETE & PETE** 324629
(TNN) **GRAND OLE OPRY LIVE** 492280
Joe Diffie is featured. (Live)

8:35 31 **SCREAMING—Comedy** *:35* 87225844

8:50 13 **MOVIE—Drama** (BW) *1:45* ★★★ 83941532
"The Fugitive." (1947) In a Latin American country where religion has been abolished, one priest remains in hiding, risking his life to reach his native village. Henry Fonda, Pedro Armendariz, Dolores Del Rio, Ward Bond.

9PM 2 (3) **FIVE MRS. BUCHANANS (CC)—Comedy** 8990/2716
Delilah (Beth Broderick) has to take the bumps with the grinds when her past as a stripper is revealed to just about everybody in town—except Mother Buchanan (Eileen Heckart).
4 (30) **SWEET JUSTICE (CC)** *1:00* 3551/74358
Carrie Grace (Cicely Tyson) argues the case of an attorney (Sydney Walsh) who brings a sexual-harassment suit against a partner in James Lee's firm. Meanwhile, Bailey makes romantic overtures to Kate.

Additional Cast

Peter Jackson ..... Cotter Smith
Judge Addison ..... CCH Pounder
Lenore Laderman ..... Natalija Nogulich
[Another episode airs Thurs.]
5 (61) **AMERICA'S MOST WANTED (CC)** *1:00* 74700/564006
Scheduled: An Arizona man suspected of murdering a teenager in his employ.
[Postponed from an earlier date.]
9 **SIRENS (CC)—Crime Drama** *1:00* 91826
Jessie and Dan investigate the mysterious death of a city councilman. Also: Molly (Liza Snyder) goes undercover as a phone-sex operator to find a killer. Beetle: Gabriel Damon.
(20) **BAYWATCH (CC)** *1:00* 63280
21 **MYSTERY! (CC)** *2:00* 83303
(49) **ON THE WATERWAYS** *1:00* 47648
50 **MYSTERY! (CC)** *1:00* 577445
(BET) **COMICVIEW** 109613
(CNB) **TALK LIVE** *1:00* 14938
Scheduled: Michael Feinstein.
(CNN) **LARRY KING WEEKEND (CC)** *1:00* 218629
(CSP) **JOURNALISTS' ROUNDTABLE** *1:30* 51290
(ENC) **MOVIE—Comedy** *1:55* ★★ 4901071
"What's New, Pussycat?" Peter O'Toole.
(FX) **FANTASY ISLAND—Drama** *1:00* 8933667
(LIF) **IN THE NAME OF LOVE** 300209
(NIK) **AAAHH!!! REAL MONSTERS** 959464
Debut: Animated series about three young trainees enrolled at the Monster Academy.
(TMC) **MOVIE (CC)—Crime Drama** *1:55* ★★★
"Tightrope." 3256006
(TNN) **STATLER BROTHERS** *1:00* 579803
Sammy Kershaw, Janie Frickie.

9:10 31 **ONE FOOT IN THE GRAVE** *:35* 87844551

9:30 2 (3) **HEARTS AFIRE (CC)** 78532/72358
Madeline (Conchata Ferrell) wants to have a baby, whether there's a man in her life or not. Meanwhile, Billy Bob won't accept that an old buddy from D.C. is gay.
(AMC) **MOVIE—Drama** (BW) *2:05* ★★★★
"A Place in the Sun." 6089377
(BET) **VIDEO SOUL—Music** *1:30* 402087
(DIS) **MOVIE—Drama** *2:25* ★★ 4782919
"Challenger." Karen Allen, Barry Bostwick.
(LIF) **GIRLS' NIGHT OUT** *1:00* 277648
Stand-up routines by Joan Fagen, Lee Frank,

If you spot an inaccurate listing in TV GUIDE, please mark the problem and mail the entire page to: **Accuracy, TV GUIDE, 1858 Charter Lane, Lancaster, PA 17601-5804.** It may help us prevent future inaccuracies.

Martha Jane and Felicia Michaels. Host: Melissa Rivers.
(NIK) ARE YOU AFRAID OF THE DARK? —Thriller 209006
A movie theater is haunted by a screen vampire. Pete: Eddie Robinson.
(NSP) BOXING *1:30* 6744667
[Joined in progress.]
(SHO) MOVIE—Comedy *1:40* ★★★ 3847025
"National Lampoon's Vacation." Chevy Chase.
(VH1) SEX, DRUGS AND ROCK AND ROLL: AIDS AND MUSIC *1:00* 881071
The effects of AIDS on the entertainment industry, and efforts to raise awareness. Included: interviews with Robert Plant, MC Lyte.

9:45 (31) MAY TO DECEMBER *:35* 83406803
(HBO) MOVIE (CC)—Comedy *1:30* ★ 5370808
"Weekend at Bernie's II." Jonathan Silverman.

10PM (2) (3) WALKER, TEXAS RANGER (CC) —Crime Drama *1:00* 5342/5396
While Trivette seeks the reckless driver who put Walker in a coma, C.D. and Alex (Noble Willingham, Sheree J. Wilson) keep a bedside vigil, and recall memories that include Alex and Walker's first meeting—and first kiss.

Guest Cast

Dr. Stephens ..... Kirk Sisco
Young Mother ..... Suzy Blaylock
ER Doctor ..... Spencer Prokop
Mike McDonald ..... Jerry Biggs

(4) (30) SISTERS (CC) *1:00* 3938/77445
Alex goes to bat for Big Al (Robert Klein) after his parole is denied; Frankie arranges a fight for Lucky (John Wesley Shipp); Teddy continues her struggle with alcohol; and Georgie attempts to "straighten things out" with her deceased father. Dr. Caspian: Daniel Gerroll. Governor Musgrove: Robert Mandan.
(5) (9) (20) (61) NEWS
(7) (8) COMMISH (CC) *1:00* 75483/73025
A heroin kingpin wants to take advantage of a financially strapped Off. Hibbs (Ian Tracey), who gets Tony's OK to play along. But Feds on the case fear that the officer's financial needs will outweigh his sense of duty.

Additional Cast

Rosetti ..... Joe Cortese
Klesko ..... Richard Sali
Wright ..... Stephen E. Miller
Peggy Hibbs ..... Megan Leitch

(11) NEWS *1:00*
(25) CHINA NIGHT—In Chinese *2:00* 70323
(49) GREAT PERFORMANCES *1:30* 40919
(50) RUMPOLE OF THE BAILEY *1:00* 570532
(55) INFOMERCIALS *1:00*
(CNB) TOM SNYDER *1:00* 17025
(CNN) NEWS—Meserve/Oliver *1:00*
(DSC) JUSTICE FILES *1:00* 671174
A report on death-row inmates and the risk of wrongful executions includes comments from prisoners, police officers, lawyers and opponents of the death penalty. According to one convict, "Each day here is an experience in life as well as death."
(FAM) SNOWY RIVER: THE McGREGOR SAGA (CC)—Drama *1:00* 824777
The McGregors find a coach wreck with two survivors, a woman and an infant.
(FX) IN LIVING COLOR—Comedy 9717342
(MAX) MOVIE—Crime Drama *1:20* 7620735
"One Man Army." Jerry Trimble.
(MTV) BEAVIS AND BUTT-HEAD 769938
(NIK) WHITE SHADOW—Drama *1:00* 679716
(SC) HOT STOVE REPORT 804261
(TBS) MOVIE—Crime Drama *2:00* ★ 406342
"V.I. Warshawski." (1991) Kathleen Turner as a P.I. investigating a murder along Chicago's waterfront. Jay O. Sanders. Lt. Mallory: Charles Durning. Kat: Angela Goethals. [TBS is advising viewer discretion.]
(TNN) HEE HAW *1:00* 572990
Loretta Lynn, Mark O'Connor, Conway Twitty.
(USA) WEIRD SCIENCE (CC)—Comedy 319700
A computer tries to "delete" Gary and Wyatt when it falls in love with Lisa (Vanessa Angel).

10:20 (31) BLACK ADDER II—Comedy *:40* 71665006

10:30 (5) SPORTS EXTRA 73416
(9) DEAR JOHN (CC)—Comedy 87803
The group tells John that the knockout who's knocking him out is really a new member's transvestite husband. Margo: Shannon Tweed.
(20) CROSSROADS—Religion 45445
(61) THIS IS THE NFL 364613
Included: funny and dramatic excerpts from interviews. Also: former player Art Donovan reminisces about the 1950s.
(ESN) COLLEGE FOOTBALL SCOREBOARD *1:00* 860532
(FX) IN LIVING COLOR—Comedy 9899990
(LIF) OOH LA LA (CC)—Fashion 743990
(MSG) JETS JOURNAL—Football 47803
(MTV) BEAVIS AND BUTT-HEAD 745358
(SC) COLLEGE FOOTBALL *3:00* 364735
Washington State at Arizona State. WSU has won three straight in this series, including last year's 44-25 pasting. (Live)
(USA) DUCKMAN (CC)—Cartoon 110648
Enemies Duckman and Bernice pose as husband and wife to prevent Ajax from marrying his high-school principal (Teri Garr).
(VH1) VIDEOS 468483

10:35 (13) MOVIE—Drama (BW) *1:20* ★★ 72890087
"Slim." (1937) An awkward farm boy (Henry Fonda) and a veteran lineman (Pat O'Brien) brave the dangers of stringing high-voltage wire. Margaret Lindsay. Cally: Stuart Erwin.

10:45 (TNT) MOVIE—Western *2:00* ★★ 7880667
"Return of the Seven." (1966) A band of adventurers rallies to the aid of Mexican peasants being used as slave labor. Yul Brynner, Robert Fuller. Chico: Julian Mateos. Colbee: Warren Oates. Manuel: Jordan Christopher.

NHL Hockey: Tonight's games will be canceled if the labor dispute remains unresolved.

11PM (2) (3) (4) (7) (8) (30) NEWS
(5) (61) MOVIE (CC)—Drama *1:30* ★★★★ 24629/292822
"Brian's Song." (Made for TV; 1971) The Emmy-winning docudrama about the friendship between Chicago Bears teammates Gale Sayers (Billy Dee Williams) and Brian Piccolo (James Caan), who contracts cancer. Halas: Jack Warden. Joy: Shelley Fabares.
(9) THE NEWZ—Comedy 69358
(11) CHEERS (CC)—Comedy 87754
Rebecca's high-school sweetheart (Harvey Fierstein) gets her motor running again, but he's chosen a different road.
(20) FOREVER KNIGHT *1:00* 45919
(21) TAGGART—Crime Drama *1:00* 52396
(31) CHINESE PROGRAMMING *2:00* 112445
(41) BOXEO *1:30* 24716
Raúl "Jíbaro" Pérez vs. Rafael "Nato" Meran en una pelea júnior ligera a 12 asaltos, en vivo.
(47) PROGRAMACION COMERCIAL *1:00*
(50) STOLEN MOMENTS: RED, HOT & COOL —Music *1:00* 722193
(55) MOVIE—Thriller *2:00* 46377
"Backtrack." (1991) A hit man (Dennis Hopper, who also directed) becomes obsessed with his prey—an L.A. artist (Jodie Foster) who witnessed a mob killing. John: Dean Stockwell. Lino: Vincent Price. Pinella: John Turturro.
(A&E) EVENING AT THE IMPROV *1:00* 810261
Joel Lindley, Jerry Miner, Steve McGrew.
(BET) INFOMERCIALS *1:00*
(CNN) SPORTS 503209
(DSC) KOREA: THE FORGOTTEN WAR —Documentary *2:00* 529648
A look at the three-year UN police action that began June 25, 1950, when the Soviet-supported Democratic People's Republic of Korea invaded the Republic of Korea. The report covers Korea's mood at the end of WWII.
(ENC) MOVIE—Thriller *2:05* ★★★ 25552396
"The Birds." Rod Taylor, Tippi Hedren.
(FAM) COUNTRY MUSIC SPOTLIGHT *1:00* 624879
Included: Glen Campbell, Lee Greenwood.
(FX) SOUND FX—Music Videos *1:00* 6451445
(LIF) UNSOLVED MYSTERIES *1:00* 670303
(MSG) SPORTSDESK 3915795
(MTV) THE STATE—Comedy 390822
(NIK) LUCY-DESI COMEDY HOUR (BW) *1:00* 823735
(NSP) SAM WYCHE: FOOTBALL 1840754
(TMC) MOVIE (CC)—Drama *1:35* ★ 4812261
"Wild Cactus." David Naughton, India Allen.
(TNN) GRAND OLE OPRY LIVE 857193
Joe Diffie, taped earlier tonight.
(USA) MOVIE—Thriller *2:00* ★ 172754
"Mankillers." (1987) Femmes in fatigues are enlisted by the CIA to terminate a renegade agent. Jake: Edd Byrnes. Joan: Gail Fisher.

11:15 (MSG) TALKING BASEBALL 4460880
(SHO) RED SHOE DIARIES (CC) 7150209
A woman meets two men (Matthew LeBlanc, Tcheky Karyo) and must choose between them. Trudie: Nina Siemaszko.

11:30 (2) (8) ENTERTAINMENT TONIGHT (CC) —Magazine *1:00* 12321/14754
(3) ROBIN'S HOODS (CC) *1:00* 12367
(4) (30) SATURDAY NIGHT LIVE (CC) *1:30* 27280/659071
Dana Carvey (host); music guest Edie Brickell. Regulars include Ellen Cleghorne, Chris Elliott, Chris Farley. (Live)
(7) MOVIE—Crime Drama *2:00* ★★ 76396
"Murder at the World Series." (1977) TV-movie interweaving personal dramas with a vengeful man's plan to kidnap a pitcher's wife. Lynda Day George, Murray Hamilton.
(9) HIGHWAY PATROL 64984
(11) MOVIE—Crime Drama *2:00* ★ 10754
"V.I. Warshawski." (1991) Kathleen Turner as a P.I. investigating a murder along Chicago's waterfront. Jay O. Sanders. Lt. Mallory: Charles Durning. Kat: Angela Goethals.
(49) ENCORE!—Music 60209
(CNN) CAPITAL GANG—Discussion 644700
(ESN) SPORTSCENTER 468342
(HBO) MOVIE (CC)—Comedy *1:30* ★ 419342
"Mo' Money." Damon Wayans.
(MAX) MOVIE (CC)—Adventure *2:15* ★★
"Last Action Hero." 4529261
(MTV) DEAD AT 21—Adventure 384396
Ed and Maria find their exploits chronicled in a comic book created by a cyb (Alex Enberg) who's plotting to kill the Senator in charge of the neurocybernetics project.
(NSP) HORSE RACING FROM AQUEDUCT 2795358
(TNN) STATLER BROTHERS *1:00* 311261
Sammy Kershaw, Janie Frickie.

11:45 (MSG) SPORTSDESK 12757223
(SHO) MOVIE (CC)—Drama *1:35* 68007551
"Kickboxer III: The Art of War."

11:55 (13) MOVIE—Western (BW) *2:00* ★★ 2363938
"The Outlaw." (1943) The adventures of Billy the Kid (Jack Beutel), Rio (Jane Russell), Doc Holliday (Walter Huston) and Pat Garrett (Thomas Mitchell).

EARLY SUNDAY

Mid. (9) HIGHWAY PATROL 96675
(20) HOME SHOPPING CLUB *5:00* 883217
(21) MOVIE—Drama (BW) *1:35* ★★★ 8857033
"The Marrying Kind." (1952) Judy Holliday.
(47) JAPANESE PROGRAMMING *1:00* 83236
(A&E) MOVIE—Crime Drama *3:00* ★★★ 641588
"Once upon a Time in America." See Sat. 8 P.M. for movie details.
(AMC) MOVIE—Western (BW) *2:05* ★★★
"The Big Trail." 46294946
[Shown in letter-box format.]

(BET) SPORTS OVERTIME 909830
(CNN) NEWS—Catherine Callaway
(DIS) CAROLE KING: GOING HOME (CC) —Documentary *1:00* 998859
(ESN) NFL MATCH-UP 651043
(FAM) CCM-TV—Music Videos 657912
(FX) GREEN HORNET—Adventure 2160120
(LIF) MIDNIGHT CALLER (CC) *1:00* 730217
(MSG) NHL HOCKEY *2:00* 198255
New York Rangers at Montreal Canadiens, taped Saturday.
(MTV) HEADBANGERS BALL *2:00* 754897
(NIK) DICK VAN DYKE—Comedy (BW) 851168
(NSP) BOXING *2:00* 2740946
(TBS) THREE STOOGES MARATHON —Comedy (BW) *6:00* 7778491
Episodes focusing on Curly, celebrating the 91st anniversary of his birth.

12:30 2 WCW WRESTLING *1:00* 30205
3 HEAVEN HELP US (CC) *1:00* 93781
5 SIGHTINGS *1:00* 48255
8 THUNDER IN PARADISE (CC) *1:00* 31965
9 DEAR JOHN (CC)—Comedy 67675
41 BUENAS NOTICIAS—Comedia 50385
61 MOVIE—Adventure *2:00* 675656
"Hercules and the Amazon Women." (Made for TV; 1994) The legendary strongman (Kevin Sorbo) comes to the rescue of a village of men who are living in fear of a tribe of female warriors. Zeus: Anthony Quinn. Hippolyta: Roma Downey. Iolaus: Michael Hurst.
(BET) MIDNIGHT LOVE—Music *1:30* 127255
(CNN) NEWSMAKER SATURDAY 757878
(ESN) BOWLING *1:30* 220120
The LPBT Brunswick Three Rivers Open, taped Oct. 20 in Pittsburgh.
(FAM) ZOLA LEVITT—Religion 397410
(FX) BACK CHAT—Discussion 6751526
(NIK) BOB NEWHART—Comedy 115878
(TNN) RODEO *2:30* 123859
The Professional Bull Riders tour's finals, taped Saturday in Las Vegas.

12:45 (TMC) MOVIE—Comedy *1:35* 32419762
"L.A. Goddess." David Heavener.
(TNT) MOVIE—Adventure *2:15* ★★ 68420025
"Guns of the Magnificent Seven." (1969) Routine action tale of 19th-century Mexico, filmed in Spain. Keno: Monte Markham. Chris: George Kennedy. Levi: James Whitmore.

1 AM 4 IT'S SHOWTIME AT THE APOLLO *1:00* 97507
9 INFOMERCIALS *4:00*
30 INFOMERCIAL
31 OLIVER—Comedy 870472
41 HORA MARCADA—Terror 28439
47 PROGRAMACION COMERCIAL *2:30*
55 INFOMERCIALS *1:30*
(CNN) TRAVEL GUIDE 829675
Malaysia and the Virgin Islands.
(DIS) MOVIE—Comedy *1:35* ★★★ 3972168
"Road to Bali." Bob Hope, Bing Crosby.
(DSC) JUSTICE FILES *1:00* 821168
(ENC) MOVIE—Comedy *1:35* ★★ 2041965
"Bachelor Flat." Terry-Thomas.
(FAM) INFOMERCIALS *5:30*
(FX) INFOMERCIALS *5:00*
(LIF) INFOMERCIALS *10:00*
(NIK) GET SMART—Comedy 294965
(USA) MOVIE—Comedy *2:00* 561149
"H.O.T.S." (1979) Sororities compete for BMOCs. Susan Kiger, Lisa London.

1:05 (HBO) MOVIE—Adventure *1:35* 37994588
"Shootfighter: Fight to the Death." Bolo Yeung.

1:20 (SHO) MOVIE—Mystery *1:35* 94697526
"Acting on Impulse." Linda Fiorentino.

1:30 2 8 INFOMERCIALS *1:00*
3 MOVIE—Thriller *2:00* ★★ 39491
"The Sentinel." (1977) Supernatural shocker about diabolic forces trying to take over a young model's will in New York's Brooklyn Heights. Chris Sarandon, Cristina Raines, Martin Balsam, John Carradine, Jose Ferrer.
5 McCREARY REPORT *1:00* 826946
7 NEWS
11 THE ROAD—Music *1:00* 479052
Featured: tours with Steve Wariner, Ashley Cleveland and Marty Stewart.
30 EMPTY NEST (CC)—Comedy 512946
31 WHAT'S THE 411? *1:00* 790743
41 PROGRAMACION COMERCIAL
(CNN) MANAGING WITH LOU DOBBS 565965
A look at an office-supply company.
(NIK) DRAGNET—Crime Drama 930255
(SC) HORSE RACING FROM AQUEDUCT 145830

1:35 21 MOVIE—Comedy (BW) *1:30* ★★★ 7911781
"My Favorite Brunette." (1947) Bob Hope.

1:45 (MAX) MOVIE—Thriller *1:40* ★ 59295781
"Hellmaster." John Saxon, David Emge.

1:55 13 MOVIE (CC)—Comedy *2:05* 44525743
"Simple Men." (1992) Writer-director Hal Hartley's quirky tale about two brothers (Robert Burke, William Sage) scouring Long Island, N.Y., for their father, a fugitive '60s radical and onetime baseball star. Kate: Karen Sillas. Elina: Elina Lowensohn.

2 AM 4 COMEDY SHOWCASE *1:00* 665762
7 MOVIE—Drama *2:00* ★★★ 579491
"When Hell Was in Session." (Made for TV; 1979) The heroic story of Vietnam POW Jeremiah Denton (Hal Holbrook). Eva Marie Saint, Mako, Ronny Cox. Nancy: Renne Jarrett.
30 EMPTY NEST (CC) 128656
41 HASTA QUE LA MUERTE LOS SEPARE —Comedia 62965
(AMC) MOVIE—Western (BW) *1:45* ★★★★
"Stagecoach." 5915694
(BET) CARIBBEAN RHYTHMS *1:00* 748897
(CNN) DIPLOMATIC LICENSE 171675
(DSC) SKYBOUND—Documentary 539675
(ESN) SPORTSCENTER 993859
(MTV) BEAVIS AND BUTT-HEAD 700101

(NIK) **ALFRED HITCHCOCK** (BW) 537217
(NSP) **WRAP-UP** 4474385
[Repeats every 30 minutes until 11:30 A.M.]
(SC) **MEADOWLANDS HARNESS RACING** 784878
(TBS) **THREE STOOGES MARATHON CONTINUES**

2:25 (TMC) **MOVIE—Thriller** *1:35* ★★ 55598014
"The Ambulance." Eric Roberts, Janine Turner.

2:30 (2) **MOVIE—Documentary** *2:30* ★★ 495385
"America at the Movies." (1976) The American Film Institute produced this Bicentennial tribute to the American spirit, as reflected in motion pictures from 1915 to 1974. Charlton Heston narrates.
(5) **INFOMERCIAL**
(8) **CONNECTICUT BUSINESS REVIEW** 47014
(11) **SPACE PRECINCT** *1:00* 718588
(30) **SIGHTINGS** *1:00* 750633
(41) **LUCHANDO POR SOBREVIVIR** 41472
(55) **MOVIE—Thriller** (BW) *1:30* ★★ 484453
"The Ape Man." (1943) A scientist (Bela Lugosi) who needs human spinal fluid to counteract his apelike condition sends his pet gorilla out to obtain some. Wallace Ford.
(61) **MOVIE—Comedy** *2:00* ★★ 977472
"Breaking In." (1989) Burt Reynolds as an aging safecracker who teaches a young garage hand (Casey Siemaszko) the tricks of the trade. Carrie: Sheila Kelley. Delphine: Lorraine Toussaint. Johnny: Albert Salmi.
(CNN) **SPORTS** 183410
(DSC) **ADVENTURERS** 541410
(ESN) **MOTOWORLD** 905694
(MTV) **BEAVIS AND BUTT-HEAD** 729236
(NIK) **SUPERMAN—Adventure** 549052
(SC) **GREAT SPORTS VACATIONS** 763385

2:35 (DIS) **MOVIE—Musical** *2:10* ★★★ 38920304
"The Slipper and the Rose: The Story of Cinderella." Richard Chamberlain.

2:45 (ENC) **MOVIE—Comedy-Drama** *1:50* ★★
"Little Miss Marker." 26953149
(HBO) **MOVIE—Drama** *1:30* 2471762
"A Woman, Her Men and Her Futon."

3 AM (4) **SUPER DAVE—Comedy** 72694
(5) **THE EXTRAORDINARY (CC)** *1:00* 849897
(8) **IN CONCERT** 64217
Booker T. and the MG's ("Green Onions"); Aaron Neville and the Neville Brothers ("Yellow Moon," "My Brother, My Brother"). Also: a profile of singer Lee Rocker.
(41) **JOHNNY CANALES** *1:00* 467217
(A&E) **EVENING AT THE IMPROV** *1:00* 122255
(BET) **RAP CITY—Music** *1:00* 182217
(CNN) **NEWS—Catherine Callaway**
(ESN) **SPEEDWEEK—Motor Sports** 649491
(MTV) **LIQUID TELEVISION** 636052
(NIK) **F TROOP—Comedy** 274101
(SHO) **MOVIE—Thriller** *1:40* 9346897
"Entangled." Judd Nelson, Laurence Treil.
(TNT) **MOVIE—Western** *2:15* ★★ 30118878
"The Magnificent Seven Ride!" (1972) Action tale of bandit violence in the turn-of-the-century Southwest. Lee Van Cleef, Stefanie Powers. Arilla: Mariette Hartley.
(USA) **MOVIE—Comedy** *2:00* ★ 757859
"Hollywood Hot Tubs." (1984) The misadventures of two wet-behind-the-ears plumbers servicing the Jacuzzi crowd of Southern California. Michael Andrew, Donna McDaniel.

3:05 (21) **GOLDEN YEARS OF TELEVISION** (BW) *:55* 81443255

3:25 (MAX) **MOVIE—Adventure** *1:40* ★ 99053052
"Paradise." Willie Aames, Phoebe Cates.

3:30 (3) **MOMENT OF MEDITATION** 9381656
(4) **INFOMERCIALS** *1:30*
(11) **MOVIE—Crime Drama** *2:00* ★★ 22743
"St. Ives." (1976) Suspense yarn with Charles Bronson as an ex-crime reporter hired by a millionaire to retrieve incriminating evidence against him. John Houseman.
(30) **THAT'S THE SPIRIT** 121743
(47) **SERA ANUNCIADO** *1:30*
(CNN) **FUTURE WATCH—Report** 174762
(ESN) **COLLEGE FOOTBALL** *2:30* 770101
Teams not set at press time.
(MTV) **DREAMTIME** *2:30* 509675
(NIK) **MORK & MINDY—Comedy** 530304

4 AM (5) **FAMILY TIES (CC)—Comedy** 66149
(7) **BRANDED—Western** 51217
(13) **MASTERPIECE THEATRE (CC)** *1:00* 917897
In Part 2 of "The Rector's Wife," Anna (Lindsay Duncan) deals with the amorous attentions of Jonathan (Stephen Dillane).
(21) **DISCOVERING PSYCHOLOGY (CC)** *1:00* 243385
(30) **NIGHTSIDE—News** *1:30* 505325
(55) **KOJAK—Crime Drama** *1:00* 199304
(A&E) **MOVIE—Drama** *2:30* ★★★ 697110
"Topaz." (1969) Alfred Hitchcock's suspense tale about a security leak during the 1962 Cuban missile crisis. Devereaux: Frederick Stafford. Nordstrom: John Forsythe. Nicole: Dany Robin. Rico: John Vernon. Juanita: Karin Dor.
(AMC) **MOVIE—Western** (BW) *1:45* ★★★★
"My Darling Clementine." 3961526
(BET) **INFOMERCIALS** *2:00*
(CNN) **LARRY KING WEEKEND** *1:00* 487694
(NIK) **WHITE SHADOW—Drama** *1:00* 845694
(TBS) **THREE STOOGES MARATHON CONTINUES**

4:05 (TMC) **MOVIE—Adventure** (BW) *1:50* ★★★
"Desperate Journey." 90936439

4:20 (HBO) **MOVIE (CC)—Crime Drama** *1:40*
"Night Game." 15818236

4:30 (5) (61) **FAMILY TIES (CC)** 72236/878043
(7) **TRAVEL, TRAVEL** 67304
(ENC) **MOVIE—Drama** *2:20* ★★★ 44078014
"The Natural." Robert Redford, Robert Duvall.

4:40 (SHO) **SOFTLY FROM PARIS** 7839014

MORNING

5 AM (2) INFOMERCIAL
(4) CRUSADERS *1:00* 771762
(5) SMALL WONDER (CC)—Comedy 61014
(7) INFOMERCIALS *1:00*
(13) INDIAN AMERICA: A GIFT FROM THE PAST—Documentary *1:00* 773255
(21) EARTH REVEALED (CC) *1:00* 920781
(41) NEW GENESIS CHRISTIAN CENTER 21410
(55) HEADLINE NEWS 28474
(61) FAMILY TIES (CC)—Comedy 185323
(CNN) SPORTS 198217
(DIS) GRYPHON—Drama *:50* 4239588
(MAX) MOVIE—Drama *1:35* 6476089
"The Liar's Club." Wil Wheaton, Brian Krause.
(NIK) LUCY-DESI COMEDY HOUR (BW) *1:00* 591120
(NSP) WRAP-UP 2753410
[Repeats every 30 minutes until 11:30 A.M.]
(USA) MY TWO DADS—Comedy 183385
5:10 (SHO) MOVIE (CC)—Science Fiction *1:50* ★★
"Enemy Mine." 77212588
5:15 (TNT) HONDO—Western *:45* 93975491
5:30 (5) INFOMERCIAL
(11) EVER INCREASING FAITH *1:00* 139566
(30) NEWSWORTHY—Magazine 544410
(41) FAITH FELLOWSHIP—Religion 80014
(47) SERA ANUNCIADO
(55) BETHANY HOUR—Religion *1:00* 739520
(61) FAMILY TIES (CC)—Comedy 568507
(CNN) MONEYWEEK 487507
(USA) JUST THE TEN OF US—Comedy 472675
5:55 (TMC) MOVIE (CC)—Drama *2:20* ★★ 60973304
"Far and Away." Tom Cruise, Nicole Kidman.
6 AM (2) CHANNEL 2: THE PEOPLE 27507
(3) WEEKEND TRAVEL UPDATE 14033
(4) (9) INFOMERCIAL
(5) CORNERSTONE—Religion *1:00* 29491
(7) INSIGHT—Drama 41101
(13) FROM A COUNTRY GARDEN 41149
(21) DIFFERENT DRUMMER 90033
(30) NAME YOUR ADVENTURE (CC) 554897
(31) TRAILSIDE—Outdoors 541323
(41) ENCUENTRO 83101
(47) VICTORY WITH MORRIS CERULLO 54675
(61) FAMILY MATTERS (CC)—Comedy 561694
(AMC) MOVIE—Drama (BW) *2:05* ★★★★
"Citizen Kane." 80110025
(BET) CHURCH SERVICE—Baptist 910946
(CNN) HEALTHWORKS—Magazine 480694
Included: California health-care reform. Also: hysterectomies.
(DIS) MUSIC BOX (CC)—Children 367830
(ESN) HURRICANES—Cartoon 556679
(FX) BACK CHAT—Discussion 2171236
(HBO) MOVIE (CC)—Comedy *1:45* ★★★
"Groundhog Day." 1533014
(MTV) VIDEO COUNTDOWN *2:00* 723052
(NIK) LITTL' BITS—Cartoon 822656
(SC) TENNIS TELEVISION 905014
(TBS) WORLD TOMORROW—Religion 477120
(TNT) YOGI BEAR BUNCH—Cartoon 732120
(USA) CARTOON EXPRESS *6:00* 3679255
6:30 (2) SINGSATION—Gospel Music 74878
(3) TOUGH TARGET—Crime Prevention 61304
(4) POSITIVELY BLACK 69946
(7) CHRISTOPHER CLOSEUP (CC) 98472
(9) POINT OF VIEW—Discussion 45304
(11) CHIP 'N DALE (CC)—Cartoon 30472
(13) VICTORY GARDEN (CC) 54149
(21) TO THE CONTRARY—Discussion 89043
(30) RING AROUND THE WORLD 72101
(31) MAKE A JOYFUL NOISE *1:00* 182675
(41) SANTA MISA 38014
(47) FAITH FELLOWSHIP—Religion 97586
(55) VICTORY WITH MORRIS CERULLO 43946
(61) TOBY TERRIER—Children 458656
(A&E) IN SEARCH OF . . . 580033
(BET) WORLD CHANGERS MINISTRY 672149
(CNN) STYLE WITH ELSA KLENSCH 137965
A 1995 spring-fashion preview from Paris.
(DIS) DUMBO'S CIRCUS (CC) 525269
(ESN) SCHOLASTIC SPORTS AMERICA (CC) 966439
(FAM) LIFE TODAY—Religion 782439
(FX) BREAKFAST TIME *2:30* 2256675
(MAX) MOVIE—Drama *1:40* ★★★ 6747694
"A Prize of Gold."
(NIK) LASSIE—Drama (BW) 593507
(SC) NHL HOCKEY *1:00* 737781
A final-hour replay of yesterday's San Jose-New Jersey game.
(TBS) IT IS WRITTEN—Religion *:35* 4302633
(TNT) BUGS BUNNY—Cartoon *1:30* 602675
7 AM (2) INFOMERCIAL
(3) TRAUMA CENTER 13255
(4) SUNDAY TODAY IN NEW YORK *1:00* 56168
(5) HOUR OF POWER (CC) *1:00* 65830
(7) LIFESTYLE MAGAZINE—Health 40323
(8) INFOMERCIALS *1:00*
(9) BLINKY BILL—Children 66385
(11) (61) DUCKTALES (CC) 84781/102965
(13) SESAME STREET (CC) *1:00* 43656
(20) BLOOMBERG BUSINESS NEWS 48507
(21) LAMB CHOP'S PLAY-ALONG! (CC) 24014
(25) SIT & BE FIT—Exercise 66014
(30) KENNETH COPELAND *1:00* 154946
(41) PROGRAMACION COMERCIAL *2:00*
(47) WORLD CHANGERS MINISTRIES 53897
(55) DAVID DEMOLA—Religion 97255
(A&E) WILDLIFE MYSTERIES *1:00* 219168
(BET) YOU HAVE A RIGHT TO BE FREE 393120
(CNN) NEWS—Ralph Wenge
(DIS) POOH CORNER (CC)—Children 751120
(ENC) MOVIE—Comedy *1:35* ★★ 7676588
"Bachelor Flat." Terry-Thomas.
(ESN) SPORTSCENTER 687410
(FAM) CORAL RIDGE—Religion *1:00* 747507
(NIK) FLIPPER—Drama 221878

(SHO) BUNCH OF MUNSCH (CC) 1438052
7:05 (TBS) 2 STUPID DOGS—Cartoon 1442255
7:30 (2) WALL STREET JOURNAL REPORT 82156
(3) SHOW OF FAITH 92762
(7) THIS IS THE LIFE—Religion 29830
(9) MONSTER FORCE—Cartoon 78120
(11) BABY HUEY—Cartoon 70588
(20) AMERICA'S BLACK FORUM 27014
(21) BARNEY & FRIENDS (CC) 43149
(25) STRETCHING FOR LIFE—Yoga 85149
(31) BLOOMBERG NEWS 89085
(47) DAY OF DISCOVERY (CC) 32304
(55) INFOMERCIAL
(61) WONDERLAND (CC)—Children 181472
(BET) CHURCH SERVICE—Baptist 312255
(CNN) EVANS & NOVAK—Interview 844743
(DIS) JIM HENSON'S SECRET LIFE OF TOYS (CC)—Children 770255
(ESN) MOTOWORLD 673217
(NIK) GUMBY—Children 200385
(SC) MEADOWLANDS HARNESS RACING 307323
(SHO) MRS. PIGGLE-WIGGLE (CC) 846101
7:35 (TBS) SWAT KATS—Cartoon 7115174
8 AM (2) HOME AGAIN (CC)—Bob Vila 33472
(3) HOUR OF POWER (CC) *1:00* 59255
(4) TODAY—Nespral/Schneider *1:00* 57897
Scheduled: Tips on how parents and educators can protect children from being abducted.
(5) IN TOUCH—Religion *1:00* 73859
(7) TIEMPO 88946
(8) GOOD MORNING AMERICA—SUNDAY (CC)—Bay/Mora *1:00* 99897
(9) (61) KING ARTHUR—Cartoon 79385/864168
(11) CREEPY CRAWLERS—Cartoon 97781
(13) (49) BARNEY & FRIENDS (CC)—Children 13743/11385
(20) MONSTER FORCE—Cartoon 68897
(21) SESAME STREET (CC) *1:00* 722236
(25) CAMPUS CHALLENGE 22033
(30) JEWISH LIFE 62675
(31) IL GRANDE GIOCO DELL'OCA—In Italian *1:30* 894052
(47) JIMMY SWAGGART (CC) *1:00* 64101
(55) DAY OF DISCOVERY (CC) 14205
(A&E) HOME AGAIN—Bob Vila 989255
(BET) CORAL RIDGE—Religion 222168
(CNN) NEWS—Ralph Wenge
(CSP) VIEWER CALL-IN *1:00* 357946
(DIS) MY LITTLE PONY TALES 413323
(ESN) BODYSHAPING—Exercise 327491
(FAM) POPEYE & SON—Cartoon 141033
(HBO) STOP THE SMOGGIES! 3386168
(MTV) MTV SPORTS 149675
(NIK) ADVENTURES OF TINTIN 952101
(SC) INFOMERCIAL
(SHO) MOVIE—Drama *1:35* 4347033
"Oh, What a Night!" Corey Haim.
(TNT) SCOOBY DOO—Cartoon *1:00* 368694
8:05 (TBS) BUGS BUNNY—Cartoon 4968878
8:15 (MAX) MOVIE—Drama *1:50* ★★ 51325830
"Father." Max von Sydow, Carol Drinkwater.
(TMC) MOVIE—Drama (BW) *1:55* ★★★
"Shake Hands with the Devil." 27908675
8:30 (2) MARTHA STEWART LIVING 32743
(7) NEW JERSEY VIEWPOINT 87217
(9) (61) STARCOM: U.S. SPACE FORCE—Cartoon 78656/863439
(11) (20) BATTLETECH—Cartoon 96052/67168
(13) (49) SHINING TIME STATION (CC)—Children 12014/10656
(25) MEDICALLY SPEAKING 21304
(30) CHURCH SERVICE—Catholic 61946
(55) CHANGED LIVES—Religion 64746
(A&E) HOME AGAIN—Bob Vila 988526
(AMC) MOVIE—Crime Drama (BW) *1:55* ★★★★
"Double Indemnity." 8974491
(BET) BISHOP G.E. PATTERSON 221439
(CNN) TRAVEL GUIDE 519410
Malaysia and the Virgin Islands.
(DIS) CARE BEARS (CC)—Cartoon 412694
(ESN) INSIDE THE SENIOR PGA TOUR 326762
(FAM) HEATHCLIFF—Cartoon 140304
(HBO) LEGEND OF WHITE FANG 5875410
(MTV) WEEK IN ROCK 148946
(NIK) BEETLEJUICE—Cartoon 951472
(SC) HORSE RACING FROM AQUEDUCT 216507
8:35 (TBS) NEW CAPTAIN PLANET (CC) 6201930
8:45 (ENC) MOVIE—Comedy-Drama *1:50* ★★
"Little Miss Marker." 15236385
9 AM (2) (3) SUNDAY MORNING (CC)—Charles Osgood *1:30* 12236/84502
Scheduled: A report on the impact of the timber industry on the spotted owl's habitat in Oregon; a profile of trumpeter Jon Faddis.
(4) SUNDAY TODAY IN NEW YORK *1:30* 84584
(5) (55) CHURCH SERVICE—Catholic 76101/90878
(7) GOOD MORNING AMERICA—SUNDAY (CC)—Bay/Mora *1:00* 67149
(8) CONNECTICUT BUSINESS REVIEW 27269
(9) DOUBLE DRAGON—Cartoon *1:00* 16439
(11) IRON MAN—Cartoon 87304
(13) LAMB CHOP'S PLAY-ALONG! (CC) 36694
(20) PHANTOM 2040—Cartoon 41120
(21) SHINING TIME STATION (CC) 92878
(25) DISTRICT SPOTLIGHT 12656
(30) MEET THE PRESS (CC) *1:00* 530217
(41) SUPER SHOW DEPORTIVO 85946
(47) KENNETH COPELAND *1:00* 63323
(49) MAGIC SCHOOL BUS (CC) 34236
(50) ON THE RECORD—Discussion 883168
(61) DOUBLE DRAGON—Cartoon 847491
(A&E) BREAKFAST WITH THE ARTS—Elliott Forrest *2:00* 581762
(BET) BOBBY JONES GOSPEL *1:00* 929694
(CNN) NEWS—Ralph Wenge
(CSP) SUNDAY JOURNAL *1:30* 623491

(DIS) CHARLIE BROWN AND SNOOPY 403946
(DSC) DEAF MOSAIC (OC/SL) 977410
(ESN) INSIDE THE PGA TOUR 317014
(FAM) MADELINE (CC)—Cartoon 131656
(FX) SWISS FAMILY ROBINSON—Adventure *1:00* 2157656
(HBO) MOVIE (CC)—Comedy *1:30* ★ 933236
"The Beverly Hillbillies." Jim Varney.
(MTV) ROCK N' JOCK B-BALL JAM *1:30* 826435
(NIK) LOONEY TUNES—Cartoon 975052
(SC) PENN STATE HIGHLIGHTS 207859
(TNN) TRUCK COMPETITION 885526
(TNT) BUGS BUNNY—Cartoon 878236
9:05 (TBS) FLINTSTONES—Cartoon *1:00* 3096897
9:30 5 McCREARY REPORT *1:00* 179675
(8) INFOMERCIAL
11 FANTASTIC FOUR—Cartoon 37897
13 MISTER ROGERS (CC)—Children 62507
(20) BLINKY BILL—Children 77033
21 INSIDE ALBANY 26323
25 DISTRICT SPOTLIGHT 79439
31 DOMENICA SPORTIVA—In Italian 74615
41 PROGRAMACION COMERCIAL *1:00*
(49) KIDSONGS (CC)—Music 60149
50 REPORTER'S ROUNDTABLE 502781
55 INFOMERCIALS *4:30*
(61) DOUBLE DRAGON—Cartoon 573304
(CNN) YOUR MONEY 243965
(DIS) MARSUPILAMI (CC)—Cartoon 139859
(DSC) HOME MATTERS 687385
(ESN) NFL MATCH-UP 805697
(FAM) WISHKID—Cartoon 890897
(NIK) LOONEY TUNES—Cartoon 618255
(SC) NFC PREVIEW—Football 926472
(SHO) MOVIE (CC)—Science Fiction *2:00* ★★★
"Star Trek IV: The Voyage Home." 148052
(TNN) SPEED AND BEAUTY 511439
(TNT) GILLIGAN'S ISLAND—Comedy 504149
10AM 7 MAIN FLOOR—Magazine 12052
(8) REAL ESTATE CLASSIFIED 10694
9 MUTANT LEAGUE—Cartoon 36656
11 SAMURAI SYBER-SQUAD 54052
13 ADVENTURES OF DUDLEY THE DRAGON —Children 38101
(20) CHURCH SERVICE—Catholic 42548
21 POLITICAL DEBATES *2:30* 126304
Repeats of last week's Long Island congressional debates from Districts 1-5.
25 THIS WEEK IN CANADA 38743
(30) POLITICAL DEBATE *1:00* 67863
See Saturday 6 A.M.
31 ITALIAN SOCCER *2:00* 88101
47 LIFE TODAY—Religion 25526
(49) IT'S A KICK—Soccer 36743
50 MAGIC SCHOOL BUS (CC) 485675
(61) CHIP 'N DALE (CC)—Cartoon 472236
(BET) VIDEO GOSPEL—Music 656101
(CNN) ON THE MENU—Nutrition 128217
Nutrition for the elderly.
(DIS) MOVIE—Fantasy *1:20* ★ 8132762
"Gulliver's Travels." Richard Harris.
(DSC) START TO FINISH—Crafts 586217
(ESN) SPORTSWEEKLY *1:00* 662101
(FAM) MARIO ALL-STARS—Children 766491
(FX) OKAVANGO—Drama 1609217
(MAX) MOVIE—Thriller *1:55* ★★★ 3741014
"Poltergeist." JoBeth Williams, Craig T. Nelson.
(NIK) DOUG—Cartoon 584859
(SC) COLLEGE FOOTBALL *3:00* 359656
Syracuse at Temple, taped yesterday.
(TNN) NEIL BONNETT'S WINNERS 487033
NASCAR Winston Cup driver Rusty Wallace interviews colleague Sterling Marlin.
(TNT) MOVIE—Western *2:00* ★★★ 584385
"The Shadow Riders." (Made for TV; 1982) Tom Selleck and Sam Elliott as brothers reunited against renegade Confederate soldiers. Ben Johnson, Katharine Ross.
10:05 (TBS) WHO'S THE BOSS? (CC) 3129149
10:10 (TMC) MOVIE (CC)—Drama *1:55* ★★ 23158965
"The Program." James Caan, Halle Berry.
10:30 2 (3) FACE THE NATION (CC) 52507/49033
4 MEET THE PRESS (CC) *1:00* 810410
5 WWF WRESTLING *1:00* 449946
7 ANIMAL ADVENTURES 90781
(8) INFOMERCIALS *1:00*
9 PICK YOUR BRAIN—Game 81120
11 V.R. TROOPERS—Children 83588
13 KIDSONGS (CC)—Music 32878
(20) THAT'S THE SPIRIT—Religion 47304
25 MAKE PEACE WITH NATURE 41168
41 TEMAS Y DEBATES—Discusión 74830
47 VISION OF ASIA *1:30* 946149
(49) THIS OLD HOUSE (CC) 23120
50 STORYTIME (CC)—Children 872052
(61) BILL NYE (CC)—Children 843675
(AMC) MOVIE—Western *1:25* ★★ 6257743
"The Big Sombrero." Gene Autry.
(BET) COLOR CODE: SHOPPING 201675
(CNN) RELIABLE SOURCES 506946
(CSP) SUNDAY JOURNAL *1:30* 276588
(DSC) WORLD CLASS CUISINE 973694
(ENC) MOVIE—Drama *2:20* ★★★ 72044897
"The Natural." Robert Redford, Robert Duvall.
(FAM) MAXIMUM DRIVE—Game 160168
(FX) OKAVANGO—Drama 9792033
(HBO) MOVIE—Western *1:35* ★★★ 3711878
"Once upon a Texas Train." Willie Nelson.
(MTV) ROCK N' JOCK B-BALL JAM *1:30* 313439
(NIK) RUGRATS—Cartoon 971236
(TNN) NHRA TODAY—Drag Racing 874410
10:35 (TBS) MOVIE—Comedy *2:00* ★★ 8380588
"Betsy's Wedding." (1990) Alan Alda wrote, directed and stars as a financially pressed father, but the scene-stealer is Anthony LaPaglia as mobster Stevie Dee. Madeline Kahn, Molly Ringwald, Ally Sheedy.
11AM 2 SUNDAY EDITION *1:00* 81656
(3) CT '94 *1:00* 82110
7 AMERICA'S BLACK FORUM 23033
9 BEACHCLASH *1:00* 94168
11 SAVED BY THE BELL (CC) 65033

13 STORYTIME (CC)—Children 16781
20 CONNECTICUT FINANCIAL REVIEW 45897
25 FIGHTING WORDS—Discussion 14753
30 INFOMERCIAL
41 ONDA MAX—Magazine *1:00* 87878
49 FRUGAL GOURMET (CC) 14323
50 CAUCUS NEW JERSEY 245859
61 STAR TREK: DEEP SPACE NINE (CC) —Science Fiction *1:00* 190120
A&E MOVIE—Thriller *2:00* ★★★ 556101
"Rope." (1948) Hitchcock with a taut twist—it's shot in 10-minute takes and set entirely at a cocktail party where a professor (James Stewart) is served up a string of clues to a murder committed by two ex-students (John Dall, Farley Granger). Sir Cedric Hardwicke, Joan Chandler. Kenneth: Douglas Dick. Mrs. Atwater: Constance Collier.
BET LEAD STORY—Discussion 692878
CNN COLLEGE COACHES CORNER 971101
DSC GREAT CHEFS OF THE WEST 348859
ESN SPORTS REPORTERS 711781
FAM MASTERS OF THE MAZE—Game 784762
FX GRIZZLY ADAMS *1:00* 6367052
LIF COMMISH—Crime Drama *1:00* 404149
NIK REN & STIMPY—Cartoon 339101
TNN INSIDE WINSTON CUP 247217

11:30 4 McLAUGHLIN GROUP—Discussion 4052
5 THIS IS THE NFL 39694
Included: funny and dramatic excerpts from interviews. Also: former player Art Donovan reminisces about the 1950s.
7 8 THIS WEEK (CC) *1:00* 298014/296656
11 20 CALIFORNIA DREAMS (CC) —Teenagers 66762/46526
13 MAGIC SCHOOL BUS (CC) 17410
25 JOHN McLAUGHLIN'S ONE ON ONE —Interview 55502
30 ADELANTE 40304
49 FINANCIAL FREEDOM—Discussion 15052
50 STATE OF THE ARTS 246588
BET OUR VOICES—Discussion *1:00* 728033
CNN NFL PREVIEW 972830
DIS HALLOWEEN THAT ALMOST WASN'T —Cartoon 979651
DSC GRAHAM KERR—Cooking 349588
ESN SPORTSCENTER 712410
FAM THAT'S MY DOG—Game 785491
NIK ROCKO'S MODERN LIFE 330830
NSP SPORTS EXCHANGE 1720946
SHO MOVIE (CC)—Comedy *1:45* ★★ 3408694
"Samantha." Martha Plimpton.
TNN RACEDAY—Motor Sports 248946

TBS AWARD THEATER

Alan Alda
Molly Ringwald

BETSY'S WEDDING

Today 10:35 am

TBS SM

AFTERNOON

Noon (2) WILD WEST SHOWDOWN *1:00* 72859
(3) MOTORWEEK (CC) 30385
(4) NEWS FORUM—Discussion 61255
(5) (61) NFL SUNDAY (CC) *1:00* 16217/596255
(9) MOVIE—Thriller *2:00* ★ 49120
"Ghoulies." (1985) A black-magic ritual at an eerie mansion turns bleak when an occult enthusiast (Peter Liapis) summons a horde of nasty creatures. Rebecca: Lisa Pelikan.
(11) FRESH PRINCE (CC)—Comedy 64728
(13) TEN THOUSAND EYES 16830
(20) HOME SHOPPING NETWORK *5:00* 987472
(25) AMERICA'S DEFENSE MONITOR 25120
(30) PATRIOTS PRE-GAME 65762
(31) I SUOI PRIMI 40 ANNI—In Italian 3755410
(41) CONTROL—Adolescentes 98410
(47) KEY OF DAVID—Religion 94507
(49) ON THE RECORD 14472
(50) INSIDE MONEY—Discussion 863304
(AMC) MOVIE—Western *1:25* ★★ 7672410
"The Strawberry Roan." Gene Autry.
(CNN) NEWS (CC)—Cathy Marshall
(CSP) CAMPAIGN ALMANAC *1:30* 275878
(DIS) BABY-SITTERS CLUB (CC) 416410
(DSC) SKYBOUND—Documentary 964946
(ESN) NFL GAMEDAY *1:00* 147030
(FAM) PUNKY BREWSTER—Comedy 144120
(FX) PERSONAL FX: THE COLLECTIBLES *1:00* 5011033
(HBO) MOVIE (CC)—Comedy *1:45* 3052472
"Big Girls Don't Cry—They Get Even." Hillary Wolf, David Strathairn, Margaret Whitton.
(LIF) MOVIE—Drama *2:00* ★★ 759101
"Memories Never Die." (Made for TV; 1982) Lindsay Wagner as a woman who encounters hostility when she returns home after six years in a psychiatric hospital. Gerald McRaney, Barbara Babcock.
(MAX) MOVIE—Comedy *1:25* ★★★ 9953830
"The Mouse That Roared." Peter Sellers.
(MSG) JETS JOURNAL—Football 30014
(MTV) JAMS COUNTDOWN *1:00* 871762
(NIK) ADVENTURES OF PETE & PETE 962588
(NSP) INFOMERCIAL
(TNN) TRUCK COMPETITION 865762
(TNT) MOVIE (CC)—Drama *2:30* 226385
"Lakota Woman: Siege at Wounded Knee." For details, see Tues. 8 P.M.
(USA) WWF WRESTLING *1:00* 228656
12:05 (TMC) MOVIE—Drama *1:30* 8862138
"To Die, To Sleep." Noah Hathaway.
12:15 (31) RISTORANTE ITALIA—In Italian 37963694
12:30 (3) HOME AGAIN (CC)—Bob Vila 80878

©1994 ESPN, Inc., Programming subject to blackout or change.

THEY DO KNOW FOOTBALL

ESPN's Emmy-winning NFL GameDay, Sundays, noon. ESPN

4 (30) **NFL LIVE** 71120/15255
7 **NEWS CONFERENCE** 22878
(8) **COMPUTER MAN**—Information 13120
11 **FAMILY MATTERS (CC)**—Comedy 78435
13 **GREAT PERFORMANCES** *2:30* 597217
"The Dangerous Liaisons," a 1994 work by Conrad Susa and Philip Littell, is performed by the San Francisco Opera.
21 **POWER FOR LONG ISLAND** *1:30* 992014
Energy use on the island. (Repeat)
25 **EDITORS**—Discussion 73255
31 **NEWS FROM ITALY**—In Italian 74651
41 **DOMINGO DEPORTIVO** *2:30* 979897
47 **NATIONAL GREEK SHOW** *1:30* 206033
(49) **FOURTH ESTATE** 64965
50 **CHANGING THE RULES** 513897
(BET) **INFOMERCIALS** *2:30*
(CNN) **SCIENCE & TECHNOLOGY WEEK**
—Magazine 247781
A high-tech prosthetic arm.
(DIS) **KIDS INCORPORATED (CC)** 133675
(DSC) **ADVENTURERS** 681101
(FAM) **MOVIE**—Drama (BW) *1:30* ★★ 668491
"Our Little Girl." (1935) Petite Shirley Temple is the main attraction in this tale of the founder-ing marriage of a doctor and his wife. Joel McCrea, Rosemary Ames, Lyle Talbot.
(MSG) **TRUCK COMPETITION** 80507
(NIK) **SECRET WORLD OF ALEX MACK**
—Fantasy 689743
(NSP) **SOCCER USA** 4667323
(TNN) **AUTO RACING** *4:30* 326694
Coverage of the NASCAR AC-Delco 500 in Rockingham, N.C. (Live)
12:35 (TBS) **MOVIE**—Comedy-Drama *2:15* ★★
71310007
"Cousins." (1989) Americanized remake of a 1975 French hit about two unhappily married relatives (Ted Danson, Isabella Rossellini) unexpectedly drawn together.
1 PM 2 **INFOMERCIALS** *1:30*
(3) **HAVEN**—Magazine 12526
4 **NFL FOOTBALL** *3:00* 156323
Pittsburgh Steelers at New York Giants. See the Close-up on this page. (Live)
5 **THE EXTRAORDINARY (CC)** *1:00* 25965
7 **LIKE IT IS** *1:00* 10033
(8) **GOLF SHOW** 47236
11 **MOVIE**—Adventure *2:00* 42217
"Hercules and the Amazon Women." (Made for TV; 1994) The legendary strongman (Kevin Sorbo) comes to the rescue of a village of men who are living in fear of a tribe of female warriors. Zeus: Anthony Quinn. Hippolyta: Roma Downey. Iolaus: Michael Hurst.
25 **POLICE BEAT** 65385
(30) **NFL FOOTBALL** *3:00* 710615
Game to be determined by a viewer poll: either Pittsburgh at New York Giants or Cincinnati at Cleveland. (Live)
31 **90 MINUTO**—In Italian *1:00* 24156
(49) **TO THE CONTRARY**—Discussion 65743
50 **SEWING CONNECTION** 112217
(61) **NFL FOOTBALL** *3:00* 626830
Scheduled: Chicago at Detroit. (Live)
(A&E) **MOVIE**—Thriller *2:00* ★ 592878
"Death Valley." (1982) A vacationing family is terrorized by a killer. Paul Le Mat, Catherine Hicks. Hal: Stephen McHattie. Sheriff: A. Wilford Brimley. Billy: Peter Billingsley.
(CNN) **WEEK IN REVIEW (CC)** *1:00* 242236
(DIS) **MICKEY MOUSE CLUB (CC)** 750491
(DSC) **CHALLENGE**—Adventure *1:00* 686656
(ENC) **MOVIE**—Thriller *2:05* ★★★ 52598052
"The Birds." Rod Taylor, Tippi Hedren.
(ESN) **EQUESTRIAN COMPETITION** *1:00*
255138
The Cadillac American Gold Cup, taped Sept. 18 in Devon, Pa.
(FX) **EIGHT IS ENOUGH** *1:00* 5020781
(MSG) **NHL HOCKEY** *2:00* 24439
New York Rangers at Montreal Canadiens, taped yesterday.
(MTV) **REAL WORLD** 493033
(NIK) **SALUTE YOUR SHORTS** 220149
(NSP) **GOLF AMERICA** 7219728
(SC) **COLLEGE FOOTBALL REVIEW** 394859
(USA) **MOVIE**—Comedy *2:00* ★★ 134878
"Airplane II: The Sequel." (1982) This follow-

close up

NFL FOOTBALL
1 PM 4

PITTSBURGH AT NEW YORK GIANTS

Coaches:	Bill Cowher, Steelers Dan Reeves, Giants
All-time series:	New York, 42-26-3
Last meeting:	New York, 23-20 in '91
Quick fact:	The Giants, owners of one of the league's best rushing defenses, will be tested by Barry Foster, who gives the Steelers one of the league's top ground games.
Announcers:	Dick Enberg, Bob Trumpy

TV Guide Archives

up to the 1980 hit doesn't quite get off the ground. Robert Hays, Julie Hagerty.

1:15 (SHO) MOVIE—Comedy *1:35* ★★ 37003675
"Blind Date." Bruce Willis, Kim Basinger.

1:30 (3) INFOMERCIALS *1:30*
(8) CONNECTICUT BUSINESS REVIEW 12491
(25) LAWLINE—Discussion 72526
(49) TONY BROWN'S JOURNAL 63236
(50) STAINED GLASS—Crafts 512168
(AMC) GENE AUTRY: MELODY OF THE WEST —Profile *1:00* 932694
(DIS) OCEAN GIRL (CC)—Adventure 132946
(MAX) MOVIE (CC)—Comedy-Drama *1:45* ★★★
"Peggy Sue Got Married." 3174946
(MTV) WEEK IN ROCK 891526
(NIK) TOMORROW PEOPLE 688014
(NSP) HALLS OF FAME—Profile 4666694
(SC) COLLEGE FOOTBALL *3:00* 429471
Hofstra at Buffalo, taped yesterday.
(TMC) MOVIE (CC)—Comedy *1:55* ★★ 6438149
"The Distinguished Gentleman." Eddie Murphy, Lane Smith, Sheryl Lee Ralph.

2 PM (5) SIGHTINGS *1:00* 95385
(7) WEEKEND SPECIAL (CC) 4236
From 1993: "Monster in My Pocket" is the spooky adventure of a girl and a good monster who team up against some creepy creatures.
(8) ROBOCOP—Science Fiction *1:00* 11323
(9) MOVIE—Thriller *2:00* ★ 45615
"Ghoulies II." (Made for Video; 1988) This sequel finds the nasty creatures wreaking havoc at a carnival. Larry: Damon Martin.
(21) SEWING CONNECTION 35385
(25) HUNGARIAN-AMERICAN TV 79743
(31) IRANIAN PROGRAMMING *2:00* 65101
(47) PARALIKAS GREEK SHOW *1:30* 91859
(49) 1994 DRUM CORPS INTERNATIONAL CHAMPIONSHIP—Music *2:00* 34675
(50) STRIP QUILTING—Kaye Wood 875014
(55) NEWS FOCUS—Magazine 9014
(CNN) MONEYWEEK 534694
(DIS) BY WAY OF THE STARS (CC)—Adventure *:55* 3816694
(DSC) COAST TO COAST *1:00* 587946
(ESN) AUTO RACING 198781
Firestone Indy Lights Championship competition, taped Oct. 9 in Monterey, Cal.
(FAM) MOVIE—Drama *2:00* 413762
"The Pistol: The Birth of a Legend." (1990) Centers on basketball great Pete Maravich (Adam Guier) at age 13. Millie Perkins.
(FX) FAMILY AFFAIR—Comedy 4677217
(HBO) MOVIE—Comedy *1:30* ★ 382694
"The Experts." John Travolta, Arye Gross.
(LIF) L.A. LAW (CC)—Drama *1:00* 770694
(MTV) ROCK N' JOCK B-BALL JAM *1:30* 351859
(NIK) WHAT WOULD YOU DO?—Game 749439
(NSP) BICYCLING *1:00* 2694675
America's Mountain Bike Championships, taped Sept. 10 in Colorado Springs, Colo.

2:30 (2) WORLD OF NATIONAL GEOGRAPHIC *1:00* 137728
(7) ADDAMS FAMILY (CC)—Cartoon 3859
(21) SEWING WITH NANCY 63656
(25) COLD WAR REMEMBERED 86976
(50) JOHN STOBART'S WORLDSCAPE 510675
(55) COUSTEAU'S REDISCOVERY (CC) —Documentary *1:00* 497323
(CNN) EARTH MATTERS—Magazine 279255
(ESN) DOG SHOW *1:00* 231236
The Burbank (Cal.) Kennel Club Dog Show, taped Sept. 11.
(FX) NANNY AND THE PROFESSOR 1838507
(NIK) WILD & CRAZY KIDS—Game 460410
(TNT) MOVIE—Drama *2:45* ★★★ 81168168
"Splendor in the Grass." (1961) Playwright William Inge's Oscar-winning story of young love and parental misunderstanding. Directed by Elia Kazan. Natalie Wood, Warren Beatty.

2:50 (TBS) MOVIE—Comedy-Drama *2:15* ★★★ 20681033
"Starting Over." (1979) Fine performances by Burt Reynolds, Jill Clayburgh and Candice Bergen strengthen the story of a newly divorced man trying to adjust to single life.

3 PM (3) ROBIN'S HOODS (CC) *1:00* 7526
(5) NIGHT COURT—Comedy 8675
(7) SHARI LEWIS: KOOKY CLASSICS —Children *1:00* 35878
(8) CRUSADERS—Newsmagazine *1:00* 26120
Scheduled topic: providing mammographies to underprivileged women via mobile units.
(11) MOVIE—Drama *2:00* ★★ 51255
"St. Elmo's Fire." (1985) Seven college grads grapple with the real-world blues. Emilio Estevez, Rob Lowe, Andrew McCarthy, Demi Moore, Judd Nelson, Ally Sheedy.
(13) LOOK & COOK 6491
(21) COOKING IN FRANCE MARATHON *3:00* 110101
Chef Pierre Franey demonstrates his culinary skills from Ch. 21's studios. (Live)
(25) PERIODICO EUROPEO 98878
(41) PELICULA—Vaqueros *2:00* 59897
"Cabalgando con la muerte." Un caballero misterioso se hace defensor de la gente pobre y victimizada. Mario Almada, Erik del Castillo.
(50) GRILLING 894149
(A&E) MOVIE—Comedy *2:00* ★★ 915946
"My Tutor." (1983) Above-average account of an older woman (Caren Kaye)-younger man (Matt Lattanzi) romance. Kevin McCarthy.
(AMC) MOVIE—Western (BW) *1:35* ★★★
"The Virginian." 9391946
(BET) INFOMERCIALS *3:00*
(CNN) WORLD REPORT *2:00* 546830
(DIS) FAERIE TALE THEATRE (CC) *:50* 7271965
(DSC) WORLD OF STRANGE POWERS 720304
(ENC) MOVIE—Comedy *1:35* ★★ 2235897
"Bachelor Flat." Terry-Thomas.

NHL Hockey: Today's games will be canceled if the labor dispute remains unresolved.

(FX) **GREATEST AMERICAN HERO—Fantasy** *1:00* 3518878
(LIF) **UNSOLVED MYSTERIES** *1:00* 792781
(MSG) **HOCKEY WEEK** 98830
(NIK) **WILDSIDE—Children** 728946
Jessica and Scott hunt for octopus.
(NSP) **ATHLETE—Magazine** 3308965
(SHO) **MOVIE (CC)—Drama** *1:55* ★★ 4994385
"Swing Kids." Robert Sean Leonard.
(USA) **MOVIE—Comedy** *2:00* ★★★ 571526
"The Naked Gun: From the Files of Police Squad!" (1988) Leslie Nielsen is back as the inept L.A. cop Frank Drebin, trying to foil a would-be assassin (Ricardo Montalban). Ed: George Kennedy.
3:25 (TMC) **MOVIE (CC)—Fantasy** *2:05* ★★
"Always." 70296033
3:30 (2) **AMERICAN JOURNAL—Newsmagazine** 946
(5) **NIGHT COURT—Comedy** 3236
(13) **BURT WOLF'S TABLE** 4762
(25) **VOICE OF ANATOLIA—In Turkish** 36471
(47) **PROGRAMACION COMERCIAL**
(50) **FRUGAL GOURMET (CC)** 515120
(55) **INFOMERCIAL**
(DSC) **WORLD OF WONDER** 441385
(ESN) **HORSE RACING** *1:00* 663052
The Remington Park Futurity, telecast live from Oklahoma City.
(HBO) **SPORTS ILLUSTRATED: THE SWIMSUIT ISSUE (CC)** *1:00* 665410
(MAX) **MOVIE—Drama** *1:30* 571728
"Natural Causes." Linda Purl.
(MSG) **INFOMERCIALS** *1:30*
(MTV) **ROCK N' JOCK B-BALL JAM** *1:30* 694698
(NIK) **HEY DUDE—Children** 472255
Because of financial difficulties, Mr. Ernst considers selling the Bar None.
(NSP) **BACK TABLE—Interview** 1987830
3:50 (DIS) **SALUTING THE AMERICAN TEACHER (CC)** 59648101
4 PM (2) **MOVIE (CC)—Drama** *2:00* 3965
"Trick of the Eye." (Made for TV; 1994) A

CBS SUNDAY AFTERNOON SHOWCASE

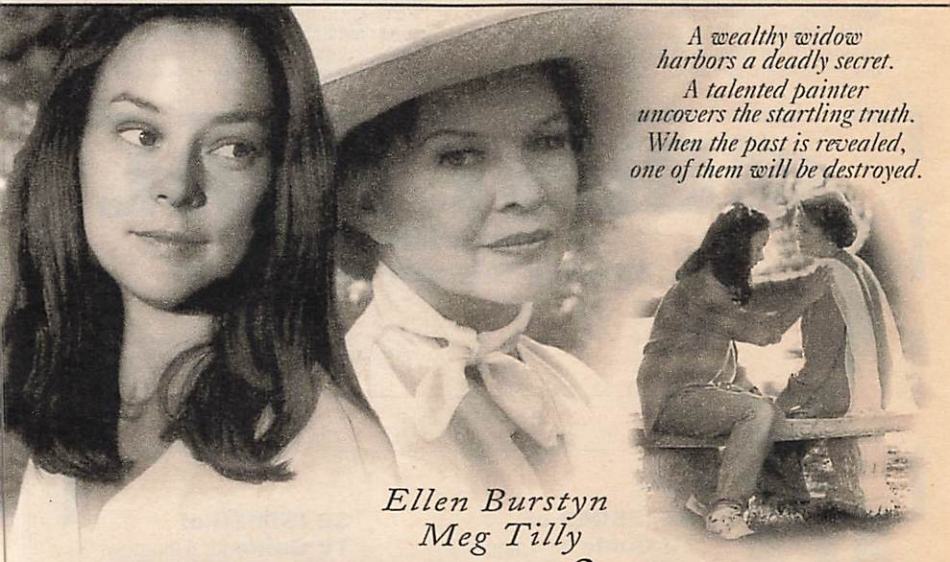

CC 4PM 2 WCBS-TV

trompe l'oeil artist (Meg Tilly) discovers there's more than meets the eye in a complex assignment commissioned by a mysterious and wealthy art collector (Ellen Burstyn). Harry: Barnard Hughes. Simon: Alastair Duncan. Deane: Paxton Whitehead.

(3) **HEAVEN HELP US (CC)** *1:00* 6033

(4) (30) **WOMEN'S GOLF** *2:00* 8033/90323
Betsy King, Brandie Burton and Dottie Mochrie are among the top players representing the U.S. against a team of European golfers in the Solheim Cup, taped today in White Sulphur Springs, W.Va. Today's final round features 10 singles matches. This biennial competition was won by Europe in 1992.

(5) (61) **NFL FOOTBALL** *3:00* 670149/873588
Scheduled: Dallas at Arizona. (Live)

(7) **MOVIE—Comedy-Drama** *2:00* ★★ 4859
"The Kid from Left Field." (1979) TV-movie remake of the 1953 film about a bat boy (Gary Coleman) who uses his father's game strategy to move a baseball club from last place to the top. Robert Guillaume, Ed McMahon.

(8) **ROBOCOP—Science Fiction** *1:00* 45255

(9) **MOVIE—Adventure** *2:00* ★★ 4323
"Hurricane Smith." (Australian; 1992) A Texas tough guy (Carl Weathers) hunts for his sister in the Australian underworld. Jurgen Prochnow. Julie: Cassandra Delaney. Howard: Tony Bonner. Shanks: David Argue.

(13) **FRUGAL GOURMET (CC)—Jeff Smith** 3897

(25) **STUDIO VIKTORIA** *1:00* 90385

(31) **CHINA TODAY** *1:00* 50781

(47) **FUTBOL** *2:00* 6043

(49) **LAWRENCE WELK** *1:00* 63025

(50) **ROD & REEL: STREAMSIDE** 534255

(55) **MOVIE—Drama** *2:00* ★★ 2965
"Fresh Horses." (1988) A wealthy college senior (Andrew McCarthy) drops his fiancée for a girl (Molly Ringwald) from the wrong side of the tracks. Jean: Patti D'Arbanville.

(DIS) **MOVIE (CC)—Comedy** *1:30* ★★ 652410
"The Richest Cat in the World." Ramon Bieri.

(DSC) **TERRA X—Documentary** 453120

(FAM) **MOVIE (CC)—Adventure** *2:00* 153743
"Young Indiana Jones and the Hollywood Follies" (Made for Cable; 1994) Indy (Sean Patrick Flanery) goes to 1920s Los Angeles and takes a shot at the motion-picture business, from both behind and in front of the camera.

(FX) **WONDER WOMAN** *1:00* 3597385

(LIF) **MOVIE—Drama** *2:00* ★★ 166217
"Runaway Father." (Made for TV; 1991) Fact-based drama about an abandoned wife (Donna Mills) struggling to build a career and raise three daughters after being deserted by her

BEST DEAL
Subscribe Today!
Choose the BEST OFFER BELOW!

Name _____
(please print) 17104A7*B6
Address _____
City _____ State _____ Zip _____

CHOOSE ONE:

☐ **52 ISSUES of TV Guide** for 4 monthly installments of $9.99 each.

☐ **30 ISSUES of TV Guide** for 4 monthly installments of $5.99 each.

☐ **Payment enclosed**
☐ **Bill me in 4 installments**

MAIL TO: TV GUIDE
PO BOX 400
RADNOR, PA 19088-0400

When term is not indicated shorter term will be served. Your first issue will be mailed within 3-5 weeks.

TV GUIDE

TO PLACE AN ORDER BY PHONE ONLY DIAL 1 800-843-8161

philandering husband (Jack Scalia). Marcia: Jenny Lewis. Andrea: J.C. Brandy.
(NIK) **WELCOME FRESHMEN** 451762
To cheat or not to cheat? That is the question plaguing Kevin (Chris Loban). Also: Alex is forced to choose between two guys.
(NSP) **SPORTRAITS II—Profile** 1906965
A look at diver Greg Louganis and distance runner Emil Zatopek.

4:30 (13) **COOKING IN FRANCE (CC)** 2781
(50) **NEW YANKEE WORKSHOP (CC)** 530439
(DSC) **TREASURE HUNTERS** 459304
(ESN) **GOLF** *2:30* 543859
Final-round play in the PGA Las Vegas Invitational. (Live)
(HBO) **MOVIE (CC)—Comedy** *1:45* ★★★
"Groundhog Day." 6782675
(NIK) **FAMILY DOUBLE DARE—Game** 457946
(NSP) **BOXING ILLUSTRATED** 1902149
(SC) **HOT STOVE REPORT** 789743

4:45 (ENC) **MOVIE—Comedy-Drama** *1:50* ★★
"Little Miss Marker." 20020859

5 PM (3) **SIRENS (CC)—Crime Drama** *1:00* 4205
(8) **NORTHERN EXPOSURE (CC)** *1:00* 5965
(11) **MOVIE—Drama** *2:00* ★ 88033
"The Principal." (1987) Jim Belushi is the head of an inner-city high school battling a gang leader (Michael Wright).
(13) **STAR CHALLENGE—Quiz** 8236
(20) **MOVIE—Drama** *2:00* ★★ 59149
"Falling from Grace." (1992) John Mellencamp directed and stars in this tale of a country-music performer returning to his home town.
(25) **BULGARIA TODAY—In Bulgarian** 93323
(31) **LEON CHARNEY—Report** *1:00* 74385
(41) **SIEMPRE EN DOMINGO** *1:00* 7897
Entre los artistas: Guadalupe Pineda, Los Abelardos, Plácido Domingo.
(49) **ALL CREATURES GREAT AND SMALL —Drama** *1:00* 5385
(50) **TRAILSIDE—Outdoors** 899694
(A&E) **TIME MACHINE** *1:00* 739052
(AMC) **MOVIE—Drama** *2:45* ★★★★ 43111385
"For Whom the Bell Tolls." Gary Cooper.
(CNN) **LATE EDITION (CC)** *1:00* 537781
(DSC) **WILD WEST—Documentary** *1:00* 711656
(FX) **BATMAN—Adventure** 4691897
(MAX) **MOVIE (CC)—Comedy** *1:35* 2419255
"Magic Kid." Ted Jan Roberts.
(MSG) **WWF WRESTLING** *1:00* 12410
(MTV) **HOUSE OF STYLE—Fashion** 152014
(NIK) **SALUTE YOUR SHORTS** 723491
Pinsky gets with the program and uses Sponge's computer to land dates with two girls. Blake Soper, Tim Eystr.
(NSP) **BOXING** *2:00* 2345743
(SC) **CCHA DIGEST—College Hockey** 573746
(SHO) **READY OR NOT (CC)** 1112304
Busy anguishes over confronting her friend Peter (Matthew Smith) about his abusive home life. Gene: Don Dickinson.
(TNN) **RODEO** *2:30* 140491
The Professional Bull Riders tour's finals, taped yesterday in Las Vegas.
[Time approximate after auto racing.]
(USA) **MAJOR DAD (CC)—Comedy** 510014

5:05 (TBS) **BUGS BUNNY—Cartoon** 1126507

5:15 (TNT) **MOVIE—Adventure** *2:45* ★★★ 75104946
"Northwest Passage." (1940) Epic story of the heroic Major Rogers (Spencer Tracy), who led Rangers on a perilous expedition during the French and Indian War. Langdon: Robert Young. Elizabeth: Ruth Hussey. Crofton: Addison Richards. Clagett: Montagu Love.

5:30 (13) **WILD AMERICA (CC)—Wildlife** 3033
(25) **UKRAINIAN MELODY** 86912
(50) **THIS OLD HOUSE (CC)** 514491
(DIS) **WALT DISNEY WORLD INSIDE OUT (CC)** 176255
(FX) **GREEN HORNET—Adventure** 1832323
(MTV) **HOUSE OF STYLE—Fashion** *1:00* 938762
(NIK) **GUTS—Game** 471526
(SC) **LINKS ILLUSTRATED—Golf** 703323
(SHO) **DEGRASSI JUNIOR HIGH (CC)** 242101
Spike (Amanda Stepto) agonizes over the possibility that she's pregnant; Arthur gives Yick romantic counseling.
(TMC) **MOVIE (CC)—Comedy** *1:35* ★ 6273255
"Hexed." Arye Gross, Claudia Christian.
(USA) **MAJOR DAD (CC)—Comedy** 275439

5:35 (TBS) **NEW CAPTAIN PLANET (CC)** 8589878

EVENING

6 PM (2) (3) **CBS NEWS (CC)** 830/656
(4) (7) (8) (30) **NEWS**
(9) **THUNDER IN PARADISE (CC)** *1:00* 21236
While looking for an ancient Indian burial ground, Spence, Bru and Kelly encounter a ruthless treasure-hunting pirate (Jim Pirri). Shaman: Brave Standing Eagle.
(13) **GHOSTWRITER (CC)** *1:00* 41014
While the search is on for Jamal in London, the team in New York reads about a kidnapping plot and tries to stop its enactment at a local library. Later, they seek information about an unusual bird that Gaby finds.
(21) **SUNSHINE'S ON THE WAY** *1:00* 60930
(25) **CONNIE MARTINSON TALKS BOOKS —Discussion** 36435
(31) **POLISH AND SLAVIC WORLD** *1:00* 87472
(41) **SIEMPRE EN DOMINGO—Variedades** 6588
(47) **PADRISIMO—Música** *1:00* 81453
(49) **I'LL FLY AWAY (CC)** *1:00* 49656
(50) **NATURE (CC)** *1:00* 598588
(55) **WORLD OF NATIONAL GEOGRAPHIC —Documentary** *1:00* 29878
A journey through India's Kanha and Ranthambhor national parks to study the tiger. Included: footage of a female defending her cubs against a hungry male.
(A&E) **IN SEARCH OF . . .** *1:00* 691588

(BET) INFOMERCIALS *2:30*
(CNN) NEWS—Meserve/Oliver
(DIS) AVONLEA (CC)—Drama *:50* 9988385
(DSC) NATURAL WORLD *1:00* 699120
(FAM) SNOWY RIVER: THE McGREGOR SAGA (CC)—Drama *1:00* 879304
(FX) MISSION IMPOSSIBLE *1:00* 5017217
(LIF) MOVIE—Drama *2:00* ★★ 406472
"This Child Is Mine." (Made for TV; 1985) Fact-based story about a custody battle waged between a baby's adoptive parents (Lindsay Wagner, Chris Sarandon) and her birth mother (Nancy McKeon). Rosenberg: Michael Lerner. Matt: John Philbin.
(MSG) INFOMERCIAL
(NIK) ROCKO'S MODERN LIFE 478439
Rocko takes his first trip on an airplane.
(SC) CLUB GOLF 700236
(SHO) MOVIE (CC)—Science Fiction *2:00* ★★★ 622323
"Star Trek IV: The Voyage Home."
(USA) WINGS (CC)—Comedy 265052
6:05 (TBS) WCW WRESTLING *:55* 16682439
6:15 (HBO) MOVIE (CC)—Comedy *1:30* ★ 1383255
"The Beverly Hillbillies." Jim Varney.

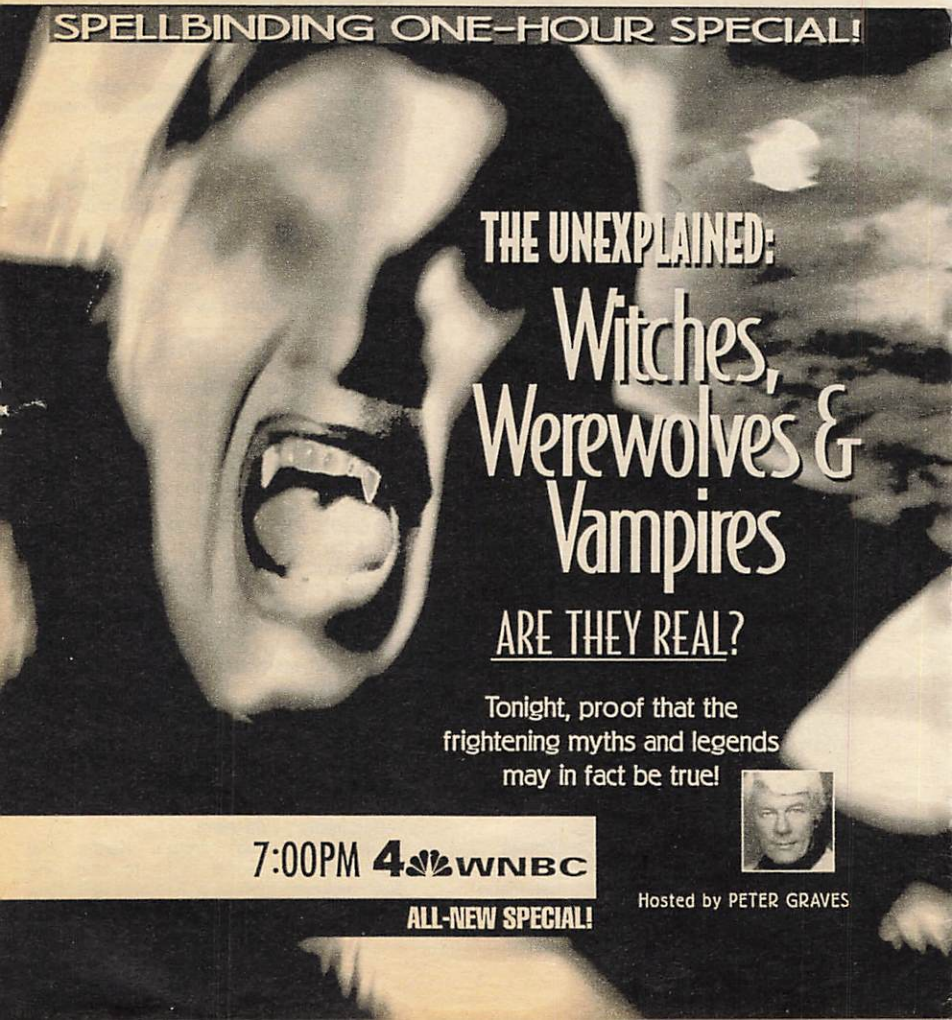

Pledges may alter the start and end times of programs on Ch. 31.

6:30 2 3 **NEWS**
4 30 **NBC NEWS (CC)** 878/73994
7 8 **ABC NEWS (CC)**—Carole Simpson 8168/9410
25 **WORLD IN REVIEW** 20965
41 **NOTICIERO UNIVISION** 7728
CNN **COLLEGE COACHES CORNER** 261236
CSP **WHAT'S WRONG WITH AMERICAN POLITICS**—Conference *1:30* 279694
Part 2 of three. Conference participants include political consultant James Carville; Presidential historian Michael Beschloss.
ENC **MOVIE**—Drama *2:20* ★★★ 75515472
"The Natural." Robert Redford, Robert Duvall.
MAX **MOVIE (CC)**—Comedy *1:35* ★★ 9909168
"Love Potion No. 9." Tate Donovan.
MSG **SPORTSDESK** 5572526
MTV **ROCK N' JOCK B-BALL JAM** *1:30* 307897
NIK **MY BROTHER AND ME**—Comedy 452491
SC **HORSE RACING FROM AQUEDUCT** 791588
USA **WINGS (CC)**—Comedy 256304
6:35 MSG **RANGERS PREGAME** 18985217
7 PM 2 3 **60 MINUTES (CC)** *1:00* 3052/7878
4 30 **WITCHES, WEREWOLVES AND VAMPIRES (CC)** *1:00* 8120/73120
An examination of the facts, legends and lore surrounding witches, werewolves and vampires. Scheduled segments include explanations of the medical and psychological disorders that can cause people to think they are werewolves.
5 61 **ENCOUNTERS: THE HIDDEN TRUTH (CC)**—Speculation *1:00* 44014/968323
Allegations that Marilyn Monroe was killed to cover up her knowledge of extraterrestrials. Also: repeat segments on exorcisms; children who claim to recall past lives; and the disappearance of a pilot from Australia who vanished after reporting a UFO sighting.
7 8 **FUNNIEST HOME VIDEOS (CC)** 8052/6694
A hot-air balloon descends unexpectedly; a baby flushes a flashlight down a toilet. Also: wedding mishaps; dogs with jobs.
9 **BAYWATCH (CC)**—Drama *1:00* 95110
Mitch agrees to help an old friend (John Allen Nelson) in a dune buggy race across the Mexican border. Meanwhile, Caroline (Yasmine Bleeth) catches Logan kissing an older woman. C.J.: Pamela Anderson.
11 **BEVERLY HILLS, 90210 (CC)** *1:00* 95138
While Brandon is wary, Jim (James Eckhouse) is definitely opposed to the growing attraction between Brenda and Dylan (Shannen Doherty, Luke Perry). Stacy Sloan: Kathy Molter.
13 **GREAT RAILWAY JOURNEYS (CC)**—Documentary *1:00* 48878
Writer Lisa St. Aubin de Teran travels 2000 miles across Brazil and Bolivia, from "Santos to Santa Cruz." Stops include Campo Grande.

Sunday GUIDELINES

☐ **NFL Football:** The Pittsburgh Steelers visit the New York Giants. See the Close-up on p. 81. —1 PM 4

☐ Peter Boyle and Bruce Weitz guest on **Lois & Clark** as the menacing manipulators of an international criminal network that's gaining a foothold in Metropolis. It turns out that crooked cops are being paid to ignore a gang-infested neighborhood. —8 PM 7 8

☐ **Movie:** Christien Anholt shines as a teen who becomes an instant yuppie after he bets his friend that he can become a paper millionaire in a week in **"Money for Nothing,"** a frenetic 1993 comedy that was made for British TV. Martin Short costars as a grown-up tycoon. —8 PM, 12 mid. [Early Mon.] A&E

☐ **Movie:** Miniseries queen Jaclyn Smith chalks up another credit on her resumé with **"Danielle Steel's 'Family Album',"** a two-part 1994 teleplay in which she's a Hollywood matriarch whose professional crises and domestic predicaments span four decades. Michael Ontkean costars. See the Close-up on p. 96. —9 PM 4 30

☐ **Movie:** In 1984, Arnold Schwarzenegger's misanthropic "Terminator" vowed "I'll be back"—and he is, in 1991's ★★★ blockbuster **"Terminator 2: Judgment Day."** —9 PM 7 8

☐ In "Partners," a 1993 Oscar-nominated short Directed by Peter Weller, Griffin Dunne plays a ladder-climbing lawyer who learns the "price of partnership" when he flirts with the wife (Marg Helgenberger) of a major client. Joe Maher is delightfully deadpan as Dunne's evil boss. —10 PM SHO

Sunday Evening

Prime Time

	6:00	6:30	7:00	7:30	8:00	8:30
2	CBS News	News	60 Minutes		Murder, She Wrote	
3	CBS News	News	60 Minutes		Murder, She Wrote	
4	News	NBC News	Witches, Werewolves and Vampires		SeaQuest DSV	
5	NFL Football (4:00)		Encounters: The Hidden Truth		Simpsons	Hardball
7	News	ABC News	Funniest Videos	On Our Own	Lois & Clark	
8	News	ABC News	Funniest Videos	On Our Own	Lois & Clark	
9	Thunder in Paradise		Baywatch		**Movie:** *The Hidden*	
11	**Movie:** *The Principal* (5:00)		Beverly Hills, 90210		Beverly Hills, 90210	
13	Ghostwriter		Great Railway Journeys		Nature	
20	**Movie:** *Falling from Grace* (5:00)		Home Shopping Network			
21	Sunshine's on the Way		Ghostwriter		This Old House	Hometime
25	Martinson/Books	World in Review	Le Journal	Africvision	Greek Programming	
30	News	NBC News	Witches, Werewolves and Vampires		SeaQuest DSV	
31	Polish and Slavic World		Japanese		Glenroe	Fair City
41	Siempre	Noticiero	Siempre en domingo		Cámara infraganti	Lente loco
47	Padrísimo		Sálvese/pueda	Boxeo: Chávez-Taylor (superligeros)		
49	I'll Fly Away		Hometime	Workshop	Nature	
50	Nature		All Creatures		Amer. Experience	
55	World of National Geographic		Hill Street Blues		**Movie:** *The Sting*	
61	NFL Football (4:00)		Encounters: The Hidden Truth		Simpsons	Hardball
CABLE-TV CHANNELS						
A&E	In Search Of...		Ancient Mysteries		**Movie:** *Money for Nothing*	
BET	Infomercials					Bobby Jones
CNN	News	College Coaches	Pinnacle	Sports	News	
DSC	Natural World		Nature of Things		Wildlife Chron.	In Care of Nature
ESN	Golf: Las Vegas Invitational (4:30)		NFL Primetime		Gymnastics: World Championships Team Trials	
FAM	Snowy River: The McGregor Saga		Madeline	Babar	That's My Dog	Mighty Jungle
FX	Mission Impossible		Family Affair	Nanny/Professor	Ghost/Mrs. Muir	Family Affair
LIF	**Movie:** *This Child Is Mine*				**Movie:** *A Killer Among Us*	
MSG	Infomercial	Pregame (6:35)	NHL Hockey: Sharks at Rangers			
MTV	Style (5:30)	Rock N' Jock B-Ball Jam			The State	Real World
NIK	Rocko's Life	My Brother & Me	Afraid of Dark?	Roundhouse	Nick News	TBA
TBS	WCW Wrestling (6:05)		**Movie:** *Deadly Game*			
TNN	Rodeo: Professional Bullriders' Finals (5:00)			NHRA Today	Winston Cup	Raceday
TNT	**Movie:** *Northwest Passage* (5:15)				**Movie:** *Cahill, United States Marshal*	
USA	Wings	Wings	Weird Science	Duckman	**Movie:** *Voyage*	
PREMIUM CHANNELS						
AMC	**Movie:** *For Whom the Bell Tolls* (5:00)				**Movie:** *The Pride of the Yankees*	
BRV	Cecilia Bartoli		Golden Bowl		**Movie:** *The Parallax View*	
DIS	Avonlea		**Movie:** *The World's Greatest Athlete*			Snow White
ENC	**Movie** (4:45)	**Movie:** *The Natural*				
HBO	**Movie:** *Beverly Hillbillies* (6:15)				**Movie:** *Lost in Yonkers*	
MAX	**Movie** (5:00)	**Movie:** *Love Potion No. 9*			**Movie:** *Innocent Blood*	
NSP	Boxing (5:00)		Club Golf	Golf Club	Trans World Sport	
SC	Club Golf	Horse Racing	Mack Brown	College Soccer: Pittsburgh at St. John's		
SHO	**Movie:** *Star Trek IV: The Voyage Home*				**Movie:** *Needful Things*	
TMC	**Movie:** *Hexed* (5:30)		**Movie:** *The Program* (7:05)			

	9:00	9:30	10:00	10:30	11:00	11:30
2	**Movie:** *Ghost*					News
3	**Movie:** *Ghost*					News
4	**Movie:** *Danielle Steel's Family Album, Part 1*				News	Inside Wknd. (11:35)
5	Married...	George Carlin	News	Sports Extra	Siskel & Ebert	Court TV
7	**Movie:** *Terminator 2: Judgment Day*					News (11:50)
8	**Movie:** *Terminator 2: Judgment Day*					News (11:50)
9	**Movie** (Cont.)		News	Garden State	Dear John	Dear John
11	The Road		News		Cheers	Star Trek: DS9
13	Masterpiece Theatre		Mystery!		Frontline	
20	Land of National Geographic		News	Connecticu Financial Review	Infomercial	Sports Machine
21	**Movie:** *Mr. and Mrs. Smith*				Mystery!	
25	Greek Programming (Cont.)				Korean News	
30	**Movie:** *Danielle Steel's Family Album, Part 1*				News	Extra (11:35)
31	Fair City (Cont.)	EastEnders	EastEnders (10:15)		Bloomberg News	Korean News
41	**Pelicula:** *Será anunciada*				Deportivos	
47	Boxeo (Cont.)			De gol a gol		Japanese
49	...Being Served?	...Being Served?	Masterpiece Theatre		Making Art	Artists in Exile
50	Amer. Experience (Cont.)			W/in These Walls	Artists of the Harlem Renaissance	
55	**Movie** (Cont.)			Infomercials		
61	Married...	George Carlin	News	Sports Ticket	Time Trax	

CABLE-TV CHANNELS

A&E	**Movie** (Cont.)		Civil War Journal		Caroline's Comedy Hour	
BET	Jones (Cont.)	Video Gospel	Color Code	Lead Story	Our Voices	
CNN	CNN Presents...		News		Sports	Inside Business
DSC	History of the SS		127th Fighting Squadron		Wildlife Chron.	In Care of Nature
ESN	Gymnastics (Cont.)	Bodybuilding: NPC Women's Junior Nationals		Rug Rage	SportsCenter	
FAM	Country Music Spotlight		In Touch		Changed Lives	John Ankerberg
FX	Fantasy Island		In Living Color	In Living Color	Sound FX	
LIF	**Movie** (Cont.)		Commish		Clapprood Live	Marriage
MSG	NHL Hockey (Cont.)		TBA		Sportsdesk	Sports Innerview
MTV	Unplugged	TBA	Beavis/Butt-head	Beavis/Butt-head	The State	Liquid TV
NIK	TBA	TBA	TBA	Home Shopping	I Love Lucy	Lucy Show
TBS	National Geographic Explorer				Environmental Media Awards	
TNN	Neil Bonnett	Truck Competition	Remodeling	Mechanic	Road Test	Truckin' USA
TNT	**Movie** (Cont.)		**Movie:** *Red River* (10:15)			
USA	**Movie** (Cont.)		Silk Stalkings		Silk Stalkings	

PREMIUM CHANNELS

AMC	**Movie** (Cont.)			Gene Autry: Melody of the West		
BRV	**Movie** (Cont.)		**Movie:** *In the Spirit*			
DIS	Fleetwood Mac: Going Home			**Movie:** *Funny Farm*		
ENC	**Movie:** *The Birds*				**Movie:** *Playing for Keeps*	
HBO	**Movie** (Cont.)		**Movie:** *Double Threat*			Dennis Miller
MAX	**Movie** (Cont.)		**Movie:** *Skeeter*			**Movie** (11:35)
NSP	NSP Talk				Inside Skiing	Horse Racing
SC	College Soccer (Cont.)		Hot Stove Report	Gary Moeller	Horse Racing	Sports Masters
SHO	**Movie** (Cont.)		Directed By	**Movie:** *Night of the Living Dead* (10:35)		
TMC	**Movie:** *The Distinguished Gentleman*			**Movie:** *Ted & Venus* (10:55)		

Program grid is on page 88

(20) **HOME SHOPPING NETWORK** *2:00* 28743
(21) **GHOSTWRITER (CC)** *1:00* 95304
(25) **LE JOURNAL: FRENCH NEWS** 80859
(31) **JAPANESE PROGRAMMING** *1:00* 77946
(41) **SIEMPRE EN DOMINGO** *1:00* 97120
Entre los artistas: Ana Gabriel.
(47) **SALVESE QUIEN PUEDA—Comedia** 1526
(49) **HOMETIME (CC)—Home Repair** 6014
(50) **ALL CREATURES GREAT AND SMALL —Drama** *1:00* 979304
(55) **HILL STREET BLUES** *1:00* 95192
Henry takes the law into his own hands after his ex-wife (Rosanna Huffman) is sexually assaulted and won't file a complaint; Ray (Rene Enriquez) volunteers for a dangerous assignment to prove he's still a vital cop.

(A&E) **ANCIENT MYSTERIES** *1:00* 904912
"Nefertari: For Whom the Sun Shines" examines a restoration project in the Egyptian queen's tomb, which has been closed to the public since its excavation in 1904.
(CNB) **TIM RUSSERT—Interview** 64897
(CNN) **PINNACLE—Profile** 538410
A profile of Dean Kamen, president of a medical-equipment engineering firm.
(DIS) **MOVIE (CC)—Comedy** *1:35* ★★ 5364526
"The World's Greatest Athlete."
(DSC) **NATURE OF THINGS** *1:00* 209584
"Vitamins: Hype or Hope?" examines their history and whether "mega-dosing" can stave-off illness and slow the aging process.
(ESN) **NFL PRIMETIME** *1:00* 450168

SPORTS

SUNDAY/*Continued from page 54*
NHL Hockey 7 P.M. (MSG) Sharks at Rangers.
Boxeo 7:30 P.M. (47) Chavez-Taylor (superligeros).
College Soccer 7:30 P.M. (SC) Pittsburgh at St. John's.
Gymnastics 8 P.M. (ESN) World Championships team trials.
Bodybuilding 9:30 P.M. (ESN) NPC Women's Junior Nationals.

MONDAY, Oct. 24

Basketball 12 noon (SC) Scottie Pippen All-Star Classic.
NHL Hockey 7:30 P.M. (SC) Devils at Canadiens.
Golf 8 P.M. (MSG) Paul Azinger Charity Tournament.
NFL Football (CC) 9 P.M. (7, 8) Oilers at Eagles.
Figure Skating 9 P.M. (ESN) World Dance Championships.
Golf 9 P.M. (MSG) Charles Barkley Celebrity Invitational.
Amazing Games 10 P.M. (ESN) From Korea: ssirun wrestling; Tae Kwon Do.
Boxing 11:15 P.M. (MSG)

TUESDAY, Oct. 25

NHL Hockey 7:30 P.M. (ESN) Kings at Panthers.
NBA Basketball 7:30 P.M. (MSG) Exhibition: Bullets at Knicks.
NHL Hockey 7:30 P.M. (SC) Canucks at Islanders.
Off-Road Racing 10:30 P.M. (ESN) Mickey Thompson's Series.
Motorcycle Racing 1 A.M. (ESN) AMA Grand National Pro Series.

WEDNESDAY, Oct. 26

English League Soccer 4:30 P.M. (SC)
Bowling 7:30 P.M. (ESN) PBA Rochester Open.
NHL Hockey 7:30 P.M. (MSG) Stars at Rangers.
NBA Basketball 7:30 P.M. (MS2) Exhibition: Knicks at Magic.
NHL Hockey 7:30 P.M. (SC) Flames at Devils.
Boxing (CC) 9 P.M. (ESN) Stephens-Hughes (welterweights).
America's Horse 12:30 A.M. (ESN)

THURSDAY, Oct. 27

Tennis 1 P.M. (ESN) ATP Stockholm Open.
Golf 4 P.M. (ESN) PGA Tour Championship.
Volleyball 7:30 P.M. (SC) Rutgers at Hofstra.
Tennis 8 P.M. (MSG) Grand Prix of Tennis.
Powerboat Racing 10 P.M. (MSG) APBA Offshore National Championship.
Boxing 11:15 P.M. (MSG) Hernandez-Mayweather (jr. lightweights).
Off-Road Racing 1 A.M. (ESN) SCORE Gold Coast 300.

FRIDAY, Oct. 28

Tennis 12:30 P.M. (ESN) ATP Stockholm Open.
Senior Golf 3 P.M. (ESN) Kaanapali Classic.
Golf 5 P.M. (ESN) PGA Tour Championship.
NHL Hockey 7:30 P.M. (ESN) Kings at Red Wings.
NHL Hockey 7:30 P.M. (MSG) Flames at Rangers.
NBA Basketball 8:30 P.M. (MS2) Exhibition: Knicks vs. Bullets.
NBA Basketball (CC) 9 P.M. (TNT) Exhibition: Spurs vs. Rockets.
Off-Road Racing 10:30 P.M. (ESN) SODA Great Northern Challenge.
Harness Racing 12 mid. (ESN) Breeders Crown.
NBA Basketball 12 mid. (MSG) Exhibition: Knicks vs. Bullets.

EXPAND. You spend a lot of time watching TV. So why not learn more about the medium—like what's up in the industry and who's down in the ratings. Read TV GUIDE . . . and expand your television knowledge.

(FAM) **MADELINE (CC)**—Cartoon 174236
Madeline gets the chicken pox and may not be able to attend a costume party at Pepito's.
(FX) **FAMILY AFFAIR**—Comedy 4671033
(MSG) **NHL HOCKEY** *3:00* 566033
San Jose at New York Rangers. (Live)
(NIK) **ARE YOU AFRAID OF THE DARK?**—Thriller 743255
Two boys try to help an old sea captain who's being plagued by "water demons"—the ghosts of shipwrecks he plundered in the past.
(NSP) **CLUB GOLF** 3390946
(SC) **MACK BROWN: FOOTBALL** 973502
(TBS) **MOVIE**—Drama *2:00* ★★ 872526
"Deadly Game." (1977) TV-movie with Andy Griffith as a small-town California police chief investigating the spillage of lethal chemicals from an Army truck. Doc: Sharon Spelman.
(USA) **WEIRD SCIENCE (CC)**—Comedy 530878
A computer tries to "delete" Gary and Wyatt when it falls in love with Lisa (Vanessa Angel).
(VH1) **FT—FASHION TELEVISION** 608304
Segments include a fashion show at the Playboy mansion in Los Angeles.

7:05 (TMC) **MOVIE (CC)**—Drama *1:55* ★★ 10407168
"The Program." James Caan, Halle Berry.

7:30 (7) (8) **ON OUR OWN (CC)** 7052/5694
The Jerricos discover a trunk full of memories of their parents, and Alana (Kimberley Kates), too, may soon be a memory—Gordon wants to take her off their case. Gordon: Roger Aaron Brown. Josh/Jelcinda: Ralph Harris.
(25) **AFRICVISION**—Magazine 26149
(47) **BOXEO** *3:00* 653472
Julio César Chávez vs. Meldrick Taylor en una pelea titular de peso superligero a 12 asaltos, grabada en Las Vegas el 17 de septiembre.
(49) **NEW YANKEE WORKSHOP (CC)** 1052
(CNB) **CAL THOMAS**—Interview 79217
(CNN) **SPORTS** 250120
(FAM) **BABAR (CC)**—Cartoon 889656
(FX) **NANNY AND THE PROFESSOR** 1819472
(NIK) **ROUNDHOUSE** 458675
(NSP) **GOLF CLUB** 1903878
(SC) **COLLEGE SOCCER** *2:30* 318830
Pittsburgh at St. John's, taped yesterday.
(TNN) **NHRA TODAY**—Drag Racing 533526
(USA) **DUCKMAN (CC)**—Cartoon 252588
Enemies Duckman and Bernice pose as husband and wife to prevent Ajax from marrying his high-school principal (Teri Garr).
(VH1) **VIDEOS** 337304

8 PM (2) (3) **MURDER, SHE WROTE (CC)** *1:00* 9472/6526
While Jessica tries to come up with cliffhangers for the serialization of her book in a news-

ADOPT TODAY!
HALLOWEEN SPECIAL!
ADOPT

PUPPIES • DOGS
KITTENS• CATS!!
MIXED BREEDS & PUREBREEDS!
100's to choose from!
ASK ABOUT SPECIAL BONUS FOR SENIOR ADOPTIONS!
5
North Shore Animal League
"50 Years of Saving Lives"
OPEN LATE! 9am-9pm Everyday
Saturday and Sunday too!
25 Davis Avenue, Port Washington, L.I. (516) 883-7575
Directions–LIE Exit 36. North 4 miles to Port Washington. Watch for 2nd Texaco Station, make left on Davis Avenue.
WITH THIS AD YOU GET FREE:
Spay/Neuter
ID Tags
Pre-Adopt Shots
Collar and Leash
30-Day Vet Care
Plus much more!
NO ADOPTION FEE

paper, a real-life whodunit plays out in the newsroom. Jessica: Angela Lansbury.

Guest Cast

John Galloway ..... Laurence Luckinbill
Loretta Lee ..... Eileen Brennan
Harry Mordecai ..... John Rhys-Davies
Alexis Hill ..... Daphne Ashbrook
Max Charles ..... Casey Biggs

4 (30) SEAQUEST DSV (CC) *1:00* 4168/99168
Responding to the voice of a child pleading for help through the computer, the crew journeys through an underwater black hole and 250 years into the future—where humans are on the brink of extinction. Aaron: Kelly Morgan. Iris: Joanna Garcia. Bridger: Roy Scheider. Wendy: Rosalind Allen.

5 (61) SIMPSONS (CC) 9304/619410
From 1990: The family moves to Capital City (celebrated in song by Tony Bennett) when Homer's success as a minor-league ball-team mascot lands him a shot at the Major Leagues.

NHL Hockey: Tonight's games will be canceled if the labor dispute remains unresolved.

7 (8) LOIS & CLARK (CC) *1:00* 48830/46472
An international gang equipped with smart bombs infiltrates the South Side, where Lois's uncle runs a cafe that's targeted by thugs trying to drive him out of business. Clark: Dean Cain. Lois: Teri Hatcher. Perry: Lane Smith.

Guest Cast

Mayson Drake ..... Farrah Forke
Martin Snell ..... Bruce Weitz
Bill Church ..... Peter Boyle
Uncle Mike Lane ..... Dick Miller

9 MOVIE—Thriller *2:00* ★★★ 91946
"The Hidden." (1987) Credible blend of explosive action, science fiction and dark humor, with Michael Nouri as an L.A. cop teamed with an FBI agent (Kyle MacLachlan) as enigmatic as the alien they're stalking. Willis: Ed O'Ross.

11 BEVERLY HILLS, 90210 (CC) *1:00* 15526
Brandon's first experience with tequila isn't as meaningful as his second when he and Brenda host a party while their parents are

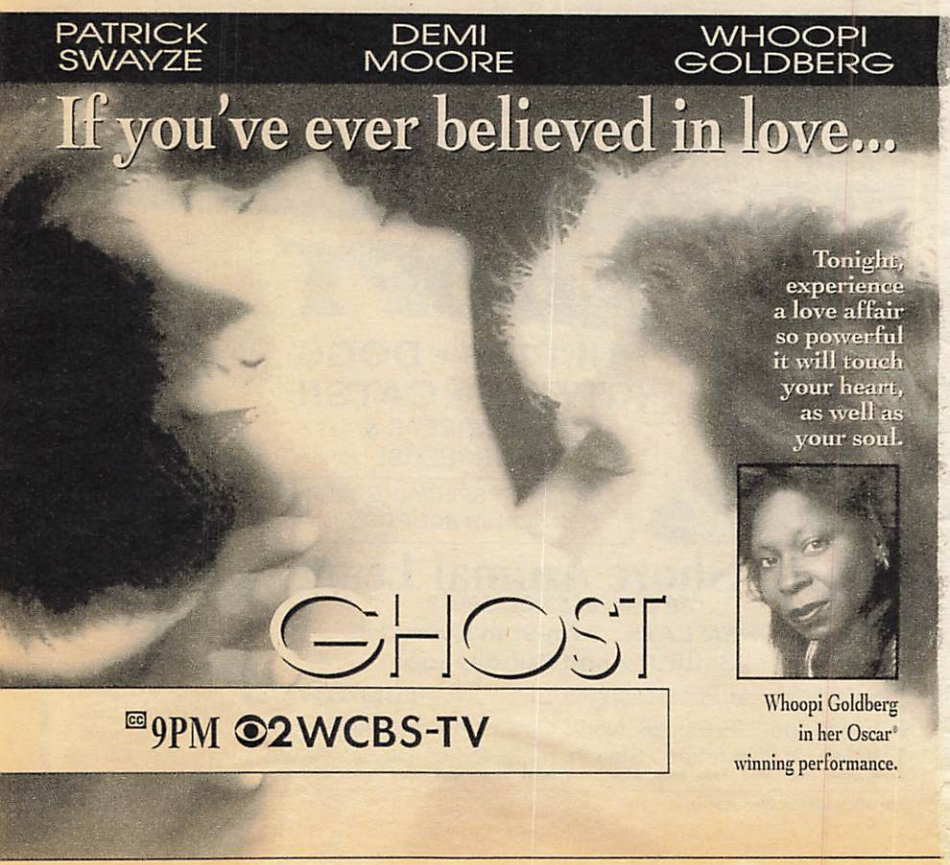

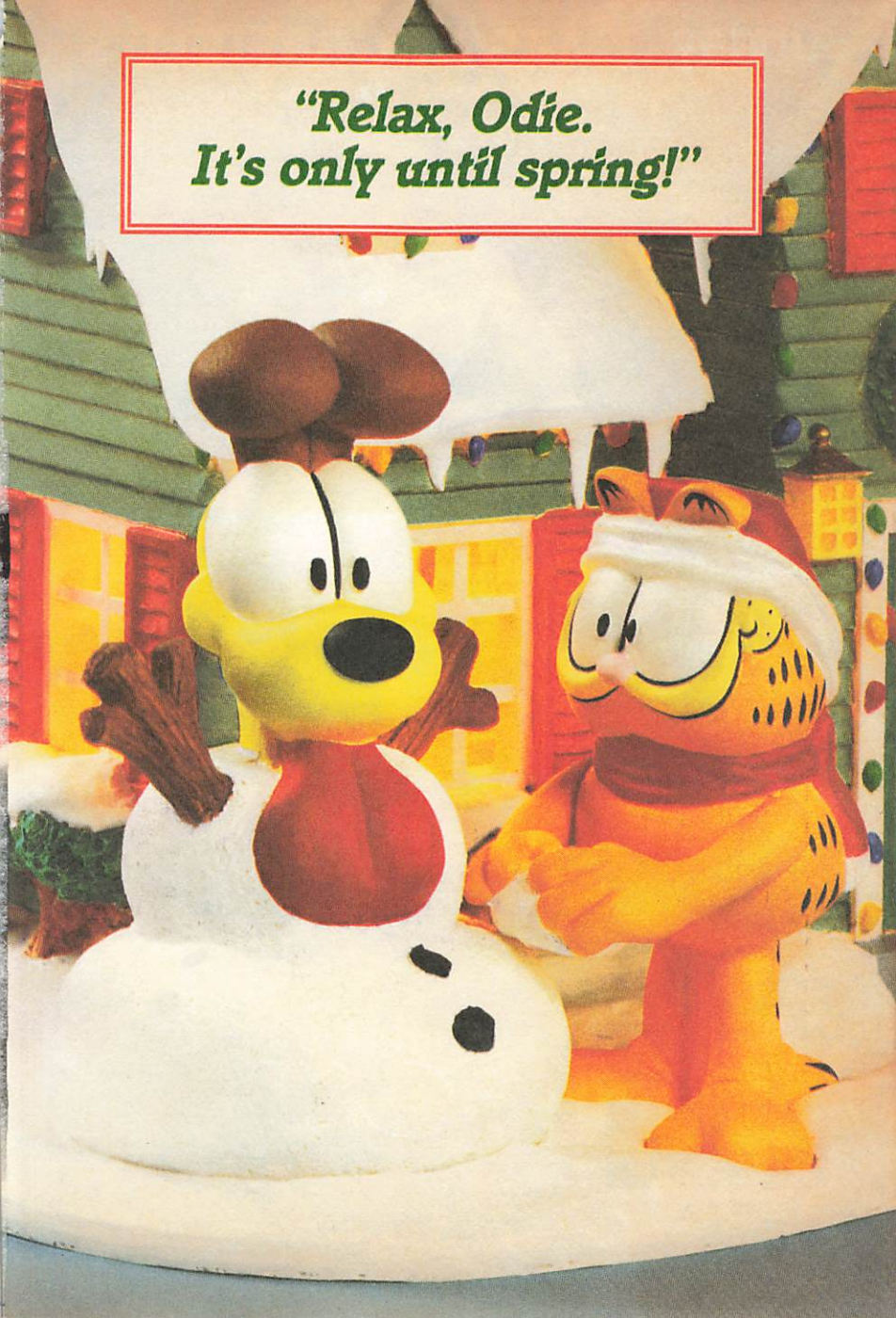
"Relax, Odie.
It's only until spring!"

CHRISTMAS AT GARFIELD'S

by GARFIELD® creator, JIM DAVIS

Each charming detail of Christmas at GARFIELD'S *is skillfully painted by hand.*

Sculpture shown smaller than actual size of approximately 6" tall by 9 1/2" wide by 9" deep.

A lighted, hand-painted porcelain sculpture celebrating America's favorite cat.

It's beginning to look a lot like Christmas...especially at GARFIELD'S house! Christmas lights decorate the house, and a wreath adorns the front entrance. A fresh snowfall has turned the front yard into a winter wonderland. All that's needed is a jolly snowman, and GARFIELD is busy making one...out of ODIE! Now, GARFIELD creator Jim Davis brings this delightful scene to life in a charming new sculpture...Christmas at GARFIELD'S.

An important collecting first!

Christmas at GARFIELD'S is the *first-ever lighted building* featuring America's most popular cat! The lighting and wiring are completely installed... just plug it in!

The sculpture is crafted of bisque porcelain and skillfully hand-painted. Just look at the strings of colored lights, the red bows on the wreath and the door, and the small puff of snow on the mailbox. GARFIELD smiles mischievously as he puts the final touches on his "snowdog." Little does the long-suffering ODIE know he'll soon be frozen tight inside!

(continued on back)

The Danbury Mint
47 Richards Avenue
Norwalk, CT 06857

Send no money now.

CHRISTMAS AT GARFIELD'S

Please accept my reservation for *Christmas at GARFIELD'S*. I need send no money now. I will pay for my sculpture in four monthly installments of $21*, the first to be billed before shipment. If I am not delighted, I may return my sculpture within 30 days for a replacement or refund.

*Plus any applicable sales tax and $1.25 shipping and handling per installment.

Name: _____
Please print clearly.

Address: _____

City: _____ State: _____ Zip: _____

Signature: _____
All orders subject to acceptance.

Please allow four weeks after initial payment for shipment.

GLB/10/

Christmas at GARFIELD'S *will add holiday charm to any room.*

(continued from inside)

Attractively priced; satisfaction guaranteed.

Christmas at GARFIELD'S is officially authorized by GARFIELD creator, Jim Davis. It is available exclusively from the Danbury Mint at just $84, payable in four installments of $21. Your satisfaction is guaranteed. Order yours today!

© PAWS

The Danbury Mint • 47 Richards Avenue • Norwalk, CT 06857

© 1994 MBI

NO POSTAGE NECESSARY IF MAILED IN THE UNITED STATES

BUSINESS REPLY MAIL

FIRST CLASS MAIL PERMIT NO. 353 NORWALK CT

POSTAGE WILL BE PAID BY ADDRESSEE

THE DANBURY MINT
47 RICHARDS AVENUE
PO BOX 4940
NORWALK CT 06860-0130

PCS

TV GUIDE Bronx Conversion Guide

			CABLEVISION
WCBS	2	(CBS)	2
WNBC	4	(NBC)	4
WNYW	5	(Fox)	5
WABC	7	(ABC)	7
WWOR	9	(Ind.)	9
WPIX	11	(Ind.)	11
WNET	13	(PBS)	13
WLIW	21	(PBS)	21
WNYE	25	(PBS)	25
WNYC	31	(PBS)	31
WXTV	41	(UNI)	41
WNJU	47	(TEL)	47
WLIG	55	(Ind.)	55
AMERICAN MOVIE CLASSICS			32
ARTS & ENTERTAINMENT NETWORK			16
BLACK ENTERTAINMENT TELEVISION			43
BRAVO			33
CABLE NEWS NETWORK			8
CARTOON NETWORK			63
CINEMAX			35
CNBC			24
COMEDY CENTRAL			61
COURT TV			46
C-SPAN			58
THE DISCOVERY CHANNEL			19
THE DISNEY CHANNEL			49
E! ENTERTAINMENT TELEVISION			66
ESPN			15
THE FAMILY CHANNEL			26
FX			—
HBO			6
HOME SHOPPING NETWORK			54
THE LEARNING CHANNEL			45
LIFETIME			23
MADISON SQUARE GARDEN NETWORK			30
THE MOVIE CHANNEL			34
MTV			29
THE NASHVILLE NETWORK			18
NEWSPORT			10
NICKELODEON			22
QVC NETWORK			52
SCI-FI CHANNEL			62
SHOWTIME			36
SPORTSCHANNEL			3
TBS SUPERSTATION			27
TURNER NETWORK TELEVISION			20
USA NETWORK			17
VH-1			28
THE WEATHER CHANNEL			12

TEAR HERE

TV GUIDE®

THE AUTHORITY ON TELEVISION FOR 40 YEARS. ACCEPT NO SUBSTITUTES.

Your handy-size, chock-full, straight-shooting, fun-to-read television magazine.
Stronger stories, more detailed listings, and the clout to go behind the scenes with your favorite stars and shows.

The One, the Only...
TV GUIDE

away. Steve: Ian Ziering. Andrea: Gabrielle Carteris. David: Brian Austin Green.

13 49 NATURE (CC) *1:00* 57526/55168
"The Bandit and the Builder" contrasts the behavior of raccoons and beavers. The raccoon, host George Page says, is "a thief, something of a scoundrel," while the beaver is "an architect, a workaholic." Observed: a beaver inspecting a pond; a raccoon foraging for Canada-goose eggs. (Repeat)

21 THIS OLD HOUSE (CC) 55149

25 GREEK PROGRAMMING *3:00* 626014

31 GLENROE—Drama 84762

41 CAMARA INFRAGANTI 4946

50 AMERICAN EXPERIENCE (CC)
—Documentary *2:30* 886781

55 MOVIE—Comedy-Drama *2:30* ★★★★ 338491
"The Sting." (1973) Paul Newman and Robert Redford team up as Depression-era con men in this Oscar-winning Best Picture. Robert Shaw, Charles Durning, Ray Walston, Eileen Brennan, Harold Gould.

A&E MOVIE—Comedy *2:00* 504156
"Money for Nothing." (Made for British TV; 1993) A 16-year-old business student (Christien Anholt) bets his friend that he can be a high-finance whiz "for real." Lisa: Jayne Ashbourne. Kilray: Martin Short. Brian: Paul Reynolds. Farquharson: Julian Glover.

AMC MOVIE—Biography **BW** *2:15* ★★★★
"The Pride of the Yankees." 4773675

CNB POZNER/DONAHUE 40217

CNN NEWS (CC)—Meserve/Oliver *1:00*

CSP BOOKNOTES *1:00* 40878
Guest: author Liz Carpenter ("Unplanned Parenthood: The Confessions of a Seventy-Something Surrogate Mother").

DSC WILDLIFE CHRONICLES 721033
Symbiotic relationships between antelopes and tickbirds; flying squirrels and fungi; humans and dolphins.

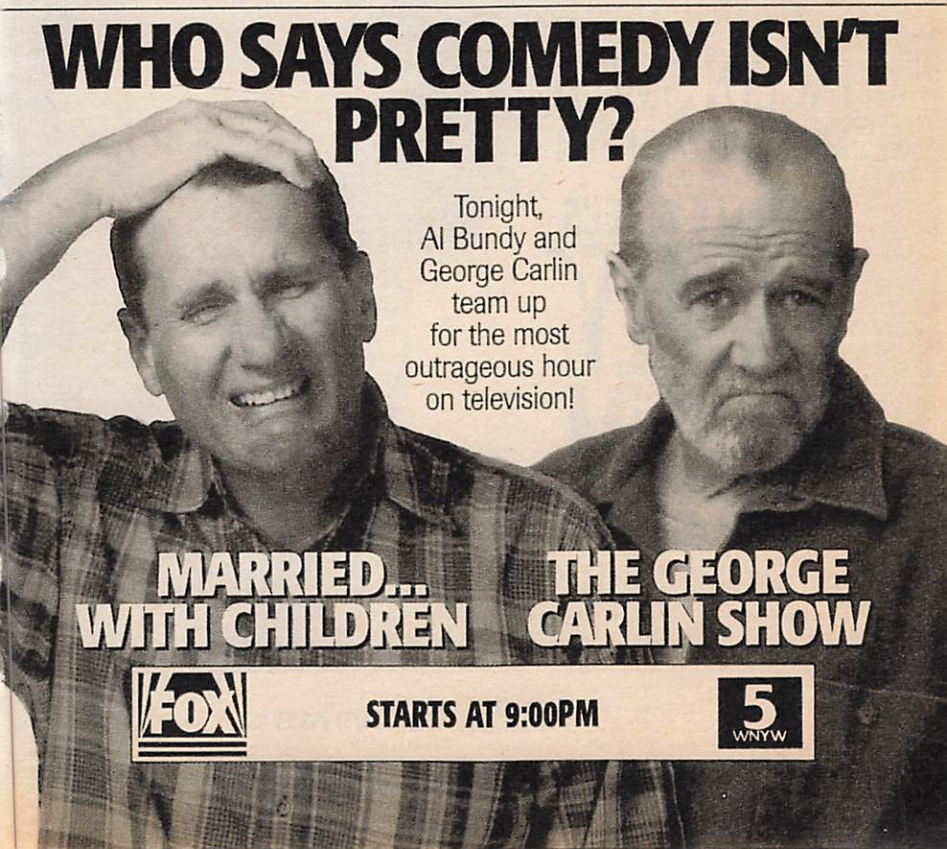

Based on DANIELLE STEEL'S #1 BEST SELLER!

She has a picture perfect family
that is about to fall apart.

She'll sacrifice anything
to keep them together.

JACLYN SMITH
MICHAEL ONTKEAN
STARRING IN
DANIELLE STEEL'S

FAMILY ALBUM

Teleplay by KAROL ANN HOEFFNER
Based on the novel "FAMILY ALBUM" by DANIELLE STEEL
Directed by JACK BENDER Executive Producer DOUGLAS S. CRAMER

9:00PM 4 WNBC

WORLD PREMIERE EVENT!

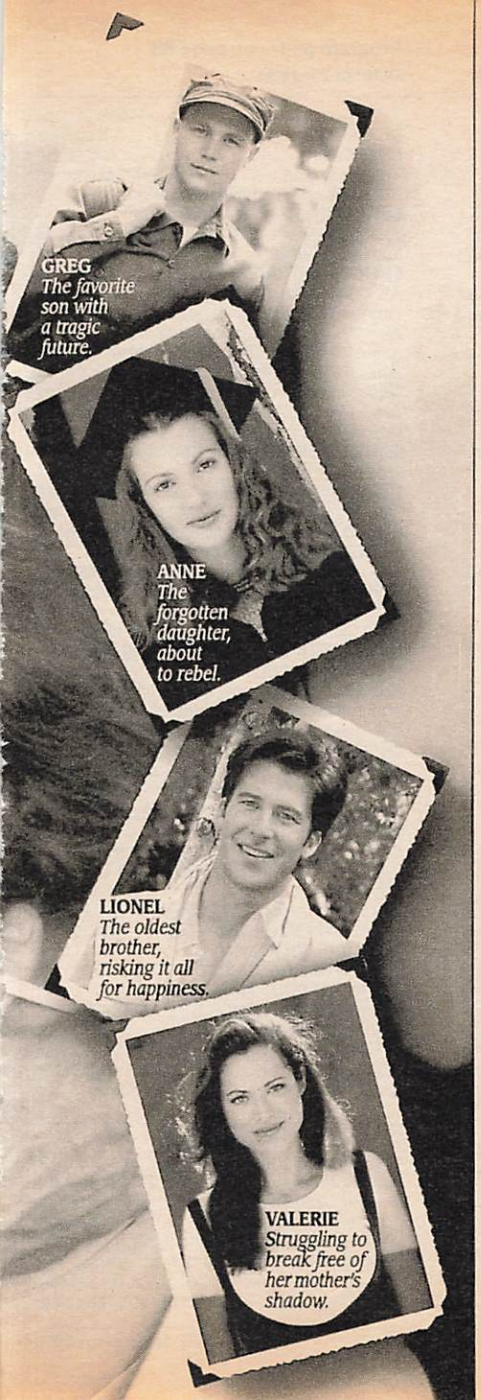

(ESN) **GYMNASTICS** *1:30* 319507
Team trials for the 1994 World Championships, taped Oct. 16 in Richmond.
(FAM) **THAT'S MY DOG**—Game 150656
(FX) **GHOST AND MRS. MUIR** 4680781
(HBO) **MOVIE (CC)**—Comedy-Drama *1:55* ★★
"Lost in Yonkers." 2758439
(LIF) **MOVIE**—Drama *2:00* ★★ 418217
"A Killer Among Us." (Made for TV; 1990) After a mistrial in a homicide case, a juror (Jasmine Guy) seeks to prove that the foreman (Dwight Schultz) is the real murderer. Barbara: Anna Marie Horsford. Hopkins: Mykel T. Williamson.
(MAX) **MOVIE (CC)**—Thriller *1:55* ★★ 6211965
"Innocent Blood." Anne Parillaud.
(MTV) **THE STATE**—Comedy 181526
(NIK) **NICK NEWS** 729675
(NSP) **TRANS WORLD SPORT** *1:00* 4748033
(SHO) **MOVIE (CC)**—Thriller *2:05* ★★ 1643878
"Needful Things." Max von Sydow, Ed Harris.
(TNN) **INSIDE WINSTON CUP** 897236
(TNT) **MOVIE**—Western *2:15* ★★★ 1068526
"Cahill, United States Marshal." (1973) John Wayne portrays a lawman who discovers that his two teenage sons are involved in a holdup-murder. Fraser: George Kennedy. Danny: Gary Grimes. Lightfoot: Neville Brand.
(USA) **MOVIE (CC)**—Drama *2:00* 627878
"Voyage." (Made for Cable; 1993) A couple's idyllic Mediterranean sail is disrupted by a pair of psychopaths. Morgan: Rutger Hauer. Kit: Karen Allen. Gil: Eric Roberts.
(VH1) **SUNDAY COMICS** *1:00* 942385

8:30 (5) (61) **HARDBALL (CC)** 8439/605217
Lee finds Hardball hitting the bottle while thousands of fans are waiting to celebrate his 15th anniversary as the Pioneers' mascot. Meanwhile, an obsessive woman hits on Dave. Barry Bonds has a cameo.
(21) **HOMETIME**—Home Repair 34656
(31) **FAIR CITY**—Drama *1:00* 500930
(41) **LENTE LOCO**—Comedia 6781
(BET) **BOBBY JONES GOSPEL** *1:00* 421743
(CNB) **CNBC TALKS** 52052
(DIS) **CELEBRATING SNOW WHITE AND THE 7 DWARFS (CC)**—Documentary 8912385
The production of the 1937 Disney classic.
(DSC) **IN CARE OF NATURE** 740168
A profile of a man who protects endangered leatherback turtles.
(FAM) **MIGHTY JUNGLE (CC)**—Comedy 162491
Winston gets drilled in proper tooth care after a trip to the dentist.
(FX) **FAMILY AFFAIR**—Comedy 4676588
(MTV) **REAL WORLD** 160033
Cory feels left out when Rachel gets a beau.
(NIK) **TO BE ANNOUNCED**
(TNN) **RACEDAY**—Motor Sports 876743

9 PM (2) (3) **MOVIE (CC)**—Fantasy *2:30* ★★★
156859/143385
"Ghost," 1990's biggest box-office hit, is a ro-

mantic tale of the supernatural that won Oscars for Whoopi Goldberg and screenwriter Bruce Joel Rubin. (Repeat)

Additional Cast

Sam Wheat ..... Patrick Swayze
Molly Jensen ..... Demi Moore
Carl Bruner ..... Tony Goldwyn
Willie Lopez ..... Rick Aviles
Clara ..... Armelia McQueen

4 30 MOVIE (CC)—Drama *2:00* 7255/92255
"Danielle Steel's 'Family Album'," Part 1. See the Close-up on this page.
[Concludes tomorrow at this time.]

5 61 MARRIED . . . WITH CHILDREN (CC) 18101/216472
Jefferson learns the doll he's bought for Marcy (Amanda Bearse) is worth a small fortune, so he asks Al for a big favor: sleep next to Marcy while he trades dolls.

7 8 MOVIE (CC)—Science Fiction *2:50* ★★★ 46014435/14519205
"Terminator 2: Judgment Day." (1991) Action-packed blockbuster sequel with a kinder, gentler Arnold Schwarzenegger protecting a teen (Edward Furlong) from a rival cyborg. Directed by James Cameron. (Repeat)

Additional Cast

Sarah Connor ..... Linda Hamilton
T-1000 ..... Robert Patrick
Dr. Silberman ..... Earl Boen
Miles Dyson ..... Joe Morton
Tarissa Dyson ..... S. Epatha Merkerson
[ABC is advising viewer discretion.]

11 THE ROAD—Music *1:00* 95762
Featured: tours with Kathy Mattea, Joe Ely and Doug Stone.

13 MASTERPIECE THEATRE (CC) *1:00* 37762
As "The Rector's Wife" concludes, the Bouverie marriage reaches a breaking point, and Anna (Lindsay Duncan) makes a decision about her relationship with Jonathan (Stephen Dillane). Marjorie: Prunella Scales. Patrick: Miles Anderson. Ella: Rynagh O'Grady. Luke: Simon Fenton. Archdeacon: Ronald Pickup.
[Also airs 10 P.M. and Mon. 12 noon Ch. 49.]

20 LAND OF NATIONAL GEOGRAPHIC *1:00* 75526

21 MOVIE—Comedy BW *1:55* ★★★ 3102236
"Mr. and Mrs. Smith." (1941) Carole Lombard.

41 PELICULA—Será anunciada *2:00* 16255

49 ARE YOU BEING SERVED? 63089

CNB RIVERA LIVE—Discussion *1:00* 86656

CNN CNN PRESENTS . . . (CC) *1:00* 601830
A report on the O.J. Simpson case.

CSP COMMONS QUESTION TIME 12507

DIS FLEETWOOD MAC: GOING HOME (CC) —Documentary *1:25* 4874897
Concert and rehearsal footage, home movies, and interviews chronicle the 25-year history of the rock band. Included: performance clips.

DSC HISTORY OF THE SS *1:00* 809548
Archival footage and interviews trace Hitler's Schutzstaffel from a "protection squad" of 200 men in 1929 to a vast arm of Nazi terror.

ENC MOVIE—Thriller *2:05* ★★★ 42945520
"The Birds." Rod Taylor, Tippi Hedren.

FAM COUNTRY MUSIC SPOTLIGHT *1:00* 414491
Kris Kristofferson, Joe Diffie, Martina McBride.

FX FANTASY ISLAND—Drama *1:00* 8837439

MTV UNPLUGGED 702168

NIK TO BE ANNOUNCED

NSP NEWSPORT TALK *2:00* 4741120

TBS NATIONAL GEOGRAPHIC EXPLORER (CC) *2:00* 628507
A Hindu priest who must roll his body nearly 2500 miles as an act of penance; a climbing expedition. Also: the yellow mongoose.

close up

MOVIE (CC)
9 PM 4 30

DANIELLE STEELE'S FAMILY ALBUM, PT.1

NBC
Ontkean and Smith

In 1990, Jaclyn Smith starred in a teleplay based on Danielle Steel's book "Kaleidoscope." It became the first of 13 versions of Steel's novels, counting the one tonight that re-teams author and performer. Like most of the other adaptations, this two-part 1994 TV-movie is a glossy soap opera. Here, Smith is cast as Faye Thayer, a purposeful yet sensitive filmmaker and homemaker. Faye's embattled career, troubled marriage and trying parenthood mirror the turbulent times of the drama, which spans from 1950 to '90. Ward: Michael Ontkean. Lionel: Joe Flanigan. Valerie: Kristin Minter. Greg: Brian Krause. Young Anne: Melody Kaye. (2:00)

PLEDGE DRIVE

The start and end times of programs on Ch. 31 may be altered by pledge breaks. For this reason, the running times and VCR PlusCode numbers listed thru Wed. do not include the breaks; rather, they represent the approximate running times of the actual programs. VCR owners should remember to add sufficient time when taping PBS pledge programming.

(TMC) **MOVIE (CC)**—Comedy *1:55* ★★ 3150878
"The Distinguished Gentleman." Eddie Murphy, Lane Smith, Sheryl Lee Ralph.
(TNN) **NEIL BONNETT'S WINNERS** 250781
NASCAR Winston Cup driver Rusty Wallace interviews colleague Sterling Marlin.
(VH1) **VIDEOS** *1:00* 962149

9:30 (5) (61) **GEORGE CARLIN (CC)** 17946/564656
George plots to sell off a package of purloined pot and gets increasingly paranoid in the process—for good reason: a pot-sniffing pooch is on his trail. Rhodes: Tommy Chong. Off. Koski: Charles Cyphers. Tammi: Brandy Sanders.
(31) **EASTENDERS**—Drama *:45* 4459965
(49) **ARE YOU BEING SERVED?** 44101
(BET) **VIDEO GOSPEL**—Music 922656
(CSP) **CAMPAIGN ALMANAC** *1:30* 620304
(ESN) **BODYBUILDING** *1:00* 862255
The NPC Women's Junior Nationals, taped July 9 in Charleston, S.C.
(MTV) (NIK) **TO BE ANNOUNCED**
(TNN) **TRUCK COMPETITION** 595491

10PM (5) (9) (20) (61) **NEWS**
(11) **NEWS** *1:00*
(13) **MYSTERY! (CC)** *1:00* 47149
In "Maigret and the Minister," the sleuth (Michael Gambon) is asked by a politician (Peter Barkworth) to locate a building's safety report that was stolen after the structure collapsed. But Maigret hesitates to become involved in a possible scandal. Piquemal: Sandor Teri. Blanche: Sorcha Cusack.
(49) **MASTERPIECE THEATRE (CC)** *1:00* 38491
(A&E) **CIVIL WAR JOURNAL** *1:00* 354453
Profiling "General James Longstreet: Lee's Prodigal Son," who criticized his commander after the war.
(BET) **COLOR CODE: SHOPPING** 293656
(CNB) **TOM SNYDER** *1:00* 89743
(CNN) **NEWS**—Meserve/Oliver *1:00*
(DSC) **127th FIGHTING SQUADRON**
—Documentary *1:00* 659025
A look at F-16 fighter pilots examines their rigorous training and the highly competitive selection process.
(FAM) **IN TOUCH**—Religion *1:00* 424878
(FX) **IN LIVING COLOR**—Comedy 9784014
(HBO) **MOVIE**—Thriller *1:35* ★★ 8778453
"Double Threat." Sally Kirkland.
(LIF) **COMMISH**—Crime Drama *1:00* 420052
(MAX) **MOVIE**—Thriller *1:35* ★ 3038694
"Skeeter." Tracy Griffith, Jim Youngs.
(MSG) **TO BE ANNOUNCED** *1:00*
(MTV) **BEAVIS AND BUTT-HEAD** 143491
(NIK) **TO BE ANNOUNCED**
(SC) **HOT STOVE REPORT** 211052

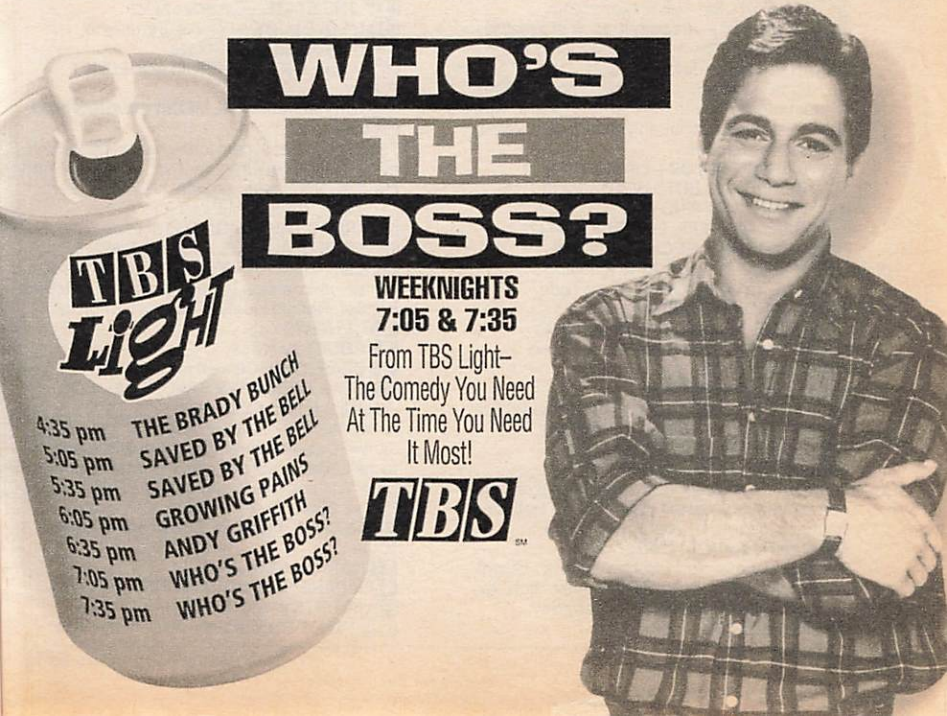

(SHO) DIRECTED BY (CC) 590385
Peter Weller directs "Partners," about an ambitious lawyer (Griffin Dunne) who risks his future by flirting with a client's wife (Marg Helgenberger). Terry Bidwell: Graham Beckel.
(TNN) REMODELING & DECORATING 866491
(USA) SILK STALKINGS (CC) *1:00* 606385
Evidence points to two brothers in the murder of their wealthy parents. Cory: Paul Scherrer.
(VH1) BIG '80s—Music Videos *1:00* 965236
10:15 (31) EASTENDERS—Drama *:45* 71543830
(TNT) MOVIE—Western (BW) *2:45* ★★★★ 30146168
"Red River." (1948) Sweeping spectacle of a Texas baron (John Wayne) leading a cattle drive over the Chisholm Trail.
10:30 (5) SPORTS EXTRA 73014
(9) GARDEN STATE MATTERS 99149
(20) CONNECTICU FINANCIAL REVIEW 48033
(47) DE GOL A GOL *1:00* 36410
(50) WITHIN THESE WALLS: A VISIT TO THE WHITE HOUSE—Documentary 873781
(55) INFOMERCIALS *2:00*
(61) SPORTS TICKET 844304
(AMC) GENE AUTRY: MELODY OF THE WEST —Profile *1:00* 280897
Johnny Cash literally sings the praises of the singing cowboy, and a host of Autry's contemporaries salute him in a musical tribute.
(BET) LEAD STORY—Discussion 202304
(DIS) MOVIE (CC)—Comedy *1:45* ★★ 2633033
"Funny Farm." Chevy Chase, Madolyn Smith.
(ESN) RUG RAGE—Teenagers 347255
A national tournament in which robo-athletes (constructed by ninth and tenth graders, with help from professional engineers) compete in elimination matches.
(FX) IN LIVING COLOR—Comedy 9793762
(MTV) BEAVIS AND BUTT-HEAD 169439
(NIK) HOME SHOPPING 972965
(SC) GARY MOELLER: FOOTBALL 297472
(TNN) SHADETREE MECHANIC 882439
10:35 (SHO) MOVIE—Thriller *1:30* ★★ 3905255
"Night of the Living Dead." Tony Todd.
10:55 (21) JACK HORKHEIMER 25791385
(TMC) MOVIE—Comedy *1:40* ★★ 73671304
"Ted & Venus." Bud Cort, James Brolin.
11PM (4) (30) NEWS *:35*
(5) SISKEL & EBERT 20946
Scheduled: "Love Affair" (Warren Beatty, Annette Bening); "Bullets over Broadway."
(9) DEAR JOHN (CC)—Comedy 62946
(11) CHEERS (CC)—Comedy 57014
Norm's ex-secretary (Cynthia Stevenson) becomes fatally attracted to him, while Rebecca becomes obsessed with finding a ring.
(13) FRONTLINE (CC) *2:30* 974217
The expanded report "School Colors" chronicles a year at California's Berkeley High, examining the struggle for racial harmony.
(20) INFOMERCIAL
(21) MYSTERY! (CC) *1:00* 33762
(25) KOREAN NEWS AND CULTURE *1:00* 75762
(31) BLOOMBERG NEWS 51410
(41) TITULARES DEPORTIVOS *1:00* 68743
(49) MAKING ART 13584
(50) ARTISTS OF THE HARLEM RENAISSANCE —Documentary *1:00* 122694
(61) TIME TRAX (CC) *1:00* 188385
(A&E) CAROLINE'S COMEDY HOUR *1:00* 227052
Diana Jordan, Eddie Brill, Doug Benson, Larry Ragland, Jonathan Katz. Richard Jeni hosts.
(BET) OUR VOICES—Discussion *1:00* 319168
(CNN) SPORTS 996410
(CSP) BOOKNOTES *1:00* 68472
Guest: author Liz Carpenter ("Unplanned Parenthood: The Confessions of a Seventy-Something Surrogate Mother").
(DSC) WILDLIFE CHRONICLES 363168
Symbiotic relationships between antelopes and tickbirds; flying squirrels and fungi.
(ENC) MOVIE—Comedy *1:50* ★★ 2210588
"Playing for Keeps." Danny Jordano.
(ESN) SPORTSCENTER *1:00* 663830
(FAM) CHANGED LIVES—Religion 776743
(FX) SOUND FX—Music Videos *1:00* 6355217
(LIF) CLAPPROOD LIVE (CC) 789217
(MSG) SPORTSDESK 39236
(MTV) THE STATE—Comedy 774385
(NIK) I LOVE LUCY—Comedy (BW) 354410
(NSP) INSIDE SKIING 1744526
(SC) HORSE RACING FROM AQUEDUCT 602255
(TBS) ENVIRONMENTAL MEDIA AWARDS *1:00* 861410
The fourth annual ceremony honoring commitment to the environment in television and movies. Nominees include "Network Earth," "The Simpsons," "Murder, She Wrote."
(TNN) ROAD TEST MAGAZINE 262526
(USA) SILK STALKINGS (CC) *1:00* 869052
A transplanted New York mobster is suspected of murdering female parolees. Robert Forster, Ronald Hunter, Melissa DeSousa.
11:30 (2) (3) NEWS
(5) COURT TV 23168
(9) DEAR JOHN (CC)—Comedy 65168
(11) STAR TREK: DEEP SPACE NINE (CC) —Science Fiction *1:00* 42507
A mysterious melody keys a memory in Jadzia Dax—a remembrance that causes her to hallucinate with potentially fatal results for both Trill and the symbiont. Dr. Renhol: Lisa Banes. Sisko: Avery Brooks.
(20) GEORGE MICHAEL SPORTS MACHINE 90472
(31) KOREAN NEWS 89491
(47) JAPANESE PROGRAMMING *1:30* 77255
(49) ARTISTS IN EXILE 65255
(CNN) INSIDE BUSINESS—Discussion 117101

(DSC) **IN CARE OF NATURE** 575101
A profile of a man who protects endangered leatherback turtles.
(FAM) **JOHN ANKERBERG—Religion** 762675
(HBO) **DENNIS MILLER (CC)** 948033
(LIF) **MARRIAGE COUNSELOR** 775149
(MSG) **SPORTS INNERVIEW—Ann Liguori** 92830
(MTV) **LIQUID TELEVISION** 760217
(NIK) **LUCY SHOW—Comedy** 573743
(NSP) **HORSE RACING FROM AQUEDUCT** 2682830
(SC) **SPORTS MASTERS—Game** 670781
(TNN) **TRUCKIN' USA** 483217
11:35 **4 INSIDE EDITION WEEKEND (CC)** —Newsmagazine 2450656
(30) **EXTRA (CC)** *1:00* 4693830
(MAX) **MOVIE—Thriller** *1:30* ★ 1251255
"Amityville: A New Generation." Ross Partridge, Julia Nickson-Soul, David Naughton.
11:50 **7 NEWS** *:35*
(8) **NEWS**

EARLY MONDAY

Mid. **2 SPORTS UPDATE** 4340347
(3) **SPORTS FINAL EDITION** 71873
5 CURRENT AFFAIR: EXTRA (CC) —Newsmagazine *1:00* 39960
9 BABYLON 5 (CC) *1:00* 82076
(20) **SHOWTIME AT THE APOLLO** *1:00* 638328
21 ROUGH GUIDE (CC)—Travel *1:00* 274144
31 CHINESE PROGRAMMING *1:00* 627347
41 SENSACIONALISIMO *1:00* 75786
Invitadas: Bibi Gaytán ("Dos mujeres un camino"); Las Chicas del Can. Además: un piano que vuela; hipnotizador Tu Sam.
(61) **THE NEWZ—Comedy** 926809
(A&E) **MOVIE—Comedy** *2:00* 782569
"Money for Nothing." (Made for British TV; 1993) A 16-year-old business student (Christien Anholt) bets his friend that he can be a high-finance whiz "for real." Lisa: Jayne Ashbourne. Kilray: Martin Short.
(AMC) **MOVIE—Drama** *2:45* ★★★★ 88693304
"For Whom the Bell Tolls." Gary Cooper.
(BET) **INFOMERCIALS** *6:00*
(CNN) **CNN PRESENTS . . .** *1:00* 685298
A report on the O.J. Simpson case.
(CSP) **COMMONS QUESTION TIME** 467892
(DSC) **HISTORY OF THE SS** *1:00* 768989
(ESN) **NFL PRIMETIME** *1:00* 117231
(FAM) **JOHN OSTEEN (CC)—Religion** 571415
(FX) **GREEN HORNET—Adventure** 2137892
(HBO) **MOVIE—Thriller** *1:40* 4106434
"Indecent Behavior." Shannon Tweed.
(LIF) **INFOMERCIALS** *7:30*
(MSG) **NHL HOCKEY** *2:00* 669298
The San Jose Sharks at the New York Rangers, taped Sunday.
(MTV) **120 MINUTES** *2:00* 294960
(NIK) **MARY TYLER MOORE (CC)** 324569
(NSP) **NEWSPORT TALK** *2:00* 2717618
(SC) **COLLEGE FOOTBALL** *3:00* 442960
Hofstra at Buffalo, taped Saturday.
(TBS) **TO BE ANNOUNCED** *5:05*
(TNN) **SPEED AND BEAUTY** 201705
(USA) **HOLLYWOOD INSIDER** 944347
Scheduled: Warren Beatty; Jaclyn Smith.
12:05 **4 GEORGE MICHAEL SPORTS MACHINE** 4363298
(SHO) **MOVIE (CC)—Thriller** *1:40* 43150811
"Tomcat: Dangerous Desires." Richard Grieco.
12:15 **2 CBS NEWS—Bill Plante** 70414960
12:20 (8) **SPORTS EXTRA** 85674502
12:25 **7 MOVIE—Drama** *2:00* ★ 2627892
"Policewoman Centerfold." This 1983 TV-movie raises questions of women's rights, sexism and moral hypocrisy after a cop (Melody Anderson) poses for an adult magazine. Nick: Ed Marinaro. Sissy: Donna Pescow.
12:30 **2 LIFESTYLES WITH LEACH AND BELAFONTE** *1:00* 48231
(3) **LONESOME DOVE: THE SERIES—Western** *1:00* 42057
11 FOREVER KNIGHT *1:00* 95250
55 RWANDA 42811
61 SISKEL & EBERT 301279
Scheduled: "Love Affair" (Warren Beatty, Annette Bening); "Bullets over Broadway."
(DIS) **MOVIE—Drama** *2:20* ★★ 88360291
"Gone to Texas." Sam Elliott, G.D. Spradlin.
(FAM) **FEED THE CHILDREN** 853521
(FX) **BACK CHAT—Discussion** 6728298
(NIK) **BOB NEWHART—Comedy** 688279
(TNN) **RODEO** *2:30* 603540
The Professional Bull Riders tour's finals, taped Saturday in Las Vegas.
(USA) **INFOMERCIALS** *5:30*
12:35 **4 HIGH TIDE—Adventure** *1:00* 1223521
(8) **CONNECTICUT BUSINESS REVIEW** 9304415
(30) **CURRENT AFFAIR: EXTRA** *1:00* 8441908
(TMC) **MOVIE (CC)—Comedy** *1:40* 68358927
"Round Trip to Heaven." Corey Feldman.
1 AM **5 9 INFOMERCIALS** *2:00*
(20) **THE EXTRAORDINARY (CC)** *1:00* 161366
41 PROGRAMACION COMERCIAL *1:00*
47 PROGRAMACION COMERCIAL *3:00*
55 MOVIE—Comedy (BW) *1:30* ★★ 291231
"The Gorilla." (1939) The Ritz Brothers wreak havoc on Ralph Spence's haunted-house play, as inept detectives on the trail of a murderous gorilla. Kitty: Patsy Kelly.
(61) **BLADE WARRIORS** *1:00* 156076
(CNN) **WORLD REPORT** *2:00* 126732
(DSC) **127th FIGHTING SQUADRON** —Documentary *1:00* 378521
(ENC) **MOVIE—Comedy-Drama** (BW) *1:35* ★★★
"Soldier in the Rain." 2018637
(ESN) **NFL'S GREATEST MOMENTS** *1:00* 749095
"Thriller" takes a look at clutch players, including Roger Craig and Randall Cunningham.

Pledges may alter the start and end times of programs on Ch. 31.

(FAM) (FX) INFOMERCIALS *5:00*
(NIK) GET SMART—Comedy 741328
(TNT) MOVIE—Western *2:15* ★★★ 29789705
"Three Godfathers." (1948) Three bandits (John Wayne, Pedro Armendariz, Harry Carey Jr.) try to save a baby by crossing a burning desert. Buck: Ward Bond.

1:05 (8) INFOMERCIALS *1:00*
(MAX) MOVIE (CC)—Thriller *2:10* ★★ 54061453
"Jennifer 8." Uma Thurman, Andy Garcia.

1:30 (2) ON SCENE: EMERGENCY RESPONSE 53502
(3) INSIDE EDITION WEEKEND (CC) 57328
(11) APOLLO COMEDY HOUR *1:00* 928873
(13) AMERICAN EXPERIENCE (CC) —Documentary *1:00* 726502
"Telegrams from the Dead" recalls the spiritualism movement, which became a "national passion" from 1848 to the 1880s. Included: readings from the period.
(NIK) DRAGNET—Crime Drama 494908

1:35 (4) STAR SEARCH *1:00* 7285347

1:40 (HBO) MOVIE (CC)—Adventure *1:30* 9883298
"Three Days to a Kill." Fred Williamson.

1:45 (SHO) MOVIE—Crime Drama *1:40* ★ 32982415
"Chained Heat 2." Kimberly Kates.

2 AM (2) UP TO THE MINUTE—News *3:30* 163908
(3) INFOMERCIALS *1:00*
(20) HIGHWAY PATROL 871231
(41) NOCHE DE VALORES—Entrevista 49569
(A&E) CIVIL WAR JOURNAL *1:00* 954705
(DSC) NATURE OF THINGS *1:00* 969637
(ESN) SPORTSCENTER *1:00* 307873
(MTV) DREAMTIME *2:00* 491786
(NIK) INFOMERCIALS *2:00*
(NSP) PRESS BOX *1:00* 8967298
[Repeats every 60 minutes until 12 noon.]

2:05 (8) MOVIE—Crime Drama *2:00* ★★ 6130502
"Body of Evidence" (Made for TV; 1988) entangles a pathologist (Barry Bostwick), his wife (Margot Kidder) and a cop (Tony Lo Bianco) in the case of a serial killer. Jean: Caroline Kava. Jessie: Jennifer Barbour.

2:15 (TMC) MOVIE—Science Fiction *1:30* 5189569
"Knights." Kathy Long, Kris Kristofferson.

2:25 (7) NEWS *:35*

2:30 (11) MOVIE—Drama *2:00* ★★ 927144
"Weeds." (1987) A convict (Nick Nolte) pens a play that wins attention from a critic (Rita Taggart). Burt: William Forsythe.
(13) NATIONAL ARTS—Interview 77366
(20) HIGHWAY PATROL 890366
(41) PROGRAMACION COMERCIAL
(55) WEEKEND TRAVEL UPDATE 33908
(ENC) MOVIE—Drama *2:05* ★★ 39407960
"Return to Peyton Place." Carol Lynley.

2:35 (4) TOUGH TARGET 3463347

3 AM (3) NEWS
(5) TO BE ANNOUNCED
(7) WORLD NEWS NOW *1:30* 492873
(9) HOME SHOPPING SPREE *3:00* 730434
(55) MOVIE—Drama *2:00* ★ 211095
"Wanted: Babysitter." (Italian-French; 1975) Revenge tale centering on a scheme to kidnap the son of an American industrialist. Maria Schneider, Sydne Rome, Renato Pozzetto.
(A&E) CAROLINE'S COMEDY HOUR *1:00* 664786
(AMC) MOVIE—Biography (BW) *2:15* ★★★★
"The Pride of the Yankees." 65572540
(CNN) SPORTS 305540
(DIS) AVONLEA (CC)—Drama *:50* 6498714
(ESN) BATTLE OF THE BASKETBALL STARS *1:00* 599124
NBA players compete in obstacle courses, volleyball, 50-yard dash, arm wrestling, tug of war, weightlifting and basketball-shooting.

3:05 (4) NEWS

3:15 (HBO) MOVIE—Crime Drama *1:45* 48753142
"Murder Blues." Franceso Quinn.
(MAX) MOVIE—Crime Drama *1:35* 38879960
"The Outfit." John Christian, Lance Henricksen.
(TNT) MOVIE—Comedy (BW) *2:00* ★★ 2280786
"The Outlaws Is Coming!" (1965) The Three Stooges play a trio of wacky newspaper printers who encounter trouble with every notorious gunslinger in the Old West. Adam West.

3:30 (3) UP TO THE MINUTE—News *1:30* 393298
(5) INFOMERCIAL
(CNN) FUTURE WATCH—Report 4973989
(SHO) MOVIE—Adventure *1:45* ★ 8006637
"Fifty/Fifty." Peter Weller, Robert Hays.

3:35 (4) NIGHTSIDE—News *1:25* 56696989

3:45 (CNN) NEWSROOM (CC) 86451231
(TMC) MOVIE (CC)—Drama *2:15* ★ 93992521
"Twin Peaks: Fire Walk With Me." Sheryl Lee.

4 AM (5) KOJAK—Crime Drama *1:00* 734255
(47) SERA ANUNCIADO *1:00*
(A&E) MOVIE—Comedy *2:00* ★★ 477958
"My Tutor." (1983) Above-average account of an older woman (Caren Kaye)-younger man (Matt Lattanzi) romance. Kevin McCarthy, Clark Brandon. Don: Bruce Bauer.
(CNN) EARTH MATTERS—Magazine 642618
(DIS) FLEETWOOD MAC: GOING HOME (CC) —Documentary *1:25* 7099618
(ESN) GOLF *1:30* 137182
Final-round play in the PGA Las Vegas Invitational, taped Sunday.
(MTV) TO BE ANNOUNCED
(NIK) ALFRED HITCHCOCK (BW) 772160

4:05 (8) WORLD NEWS NOW *1:25* 75179958

4:30 (7) OPRAH WINFREY (CC) *1:00* 489188
(11) TWILIGHT ZONE (BW) 78434
(CNN) RELIABLE SOURCES 313569
(ENC) MOVIE—Drama *1:45* ★★ 13993231
"The Other Lover." Jack Scalia.
(MTV) DREAMTIME *1:30* 587163
(NIK) SUPERMAN—Adventure 755521

4:50 (MAX) MOVIE—Drama *1:50* ★★★ 23449786
"Olivier, Olivier." Francois Cluzet.
[Shown with subtitles.]

For details of movies on premium channels, see page 201.

Monday

MORNING

5 AM (3) RUSH LIMBAUGH 93778
(4) THIS MORNING'S BUSINESS 97960
(5) FAITH 20—Religion 55908
(11) TWILIGHT ZONE (BW) 86892
(13) A VOUS LA FRANCE—Instruction 33724
(55) ON THE MONEY—Magazine 99366
(61) SHEPHERD'S CHAPEL BIBLE STUDY —Religion *1:00* 969298
(CNN) SPORTS 661618
(NIK) MORK & MINDY—Comedy 775279
(NSP) PRESS BOX *1:00* 8070647
[Repeats every 60 minutes until 12 noon.]
5:05 (HBO) MOVIE (CC)—Comedy-Drama *1:45* ★★★
"Peter's Friends." 51498540
(TBS) GOMER PYLE, USMC—Comedy 4627076
5:15 (SHO) MOVIE—Comedy *1:35* ★★ 39370255
"Blind Date." Bruce Willis, Kim Basinger.
(TNT) GILLIGAN'S ISLAND—Comedy 8559908
5:30 (2) CBS NEWS—Monica Gayle 85076
(3) THIS MORNING'S BUSINESS 72502
(4) NBC NEWS (CC)—Ann Curry 70144
(5) GOOD DAY STREET TALK 4581873
(7) ABC NEWS (CC)—Thalia Assuras 16960
(8) ABC/LOCAL NEWS *1:30* 926540
(11) U.S. FARM REPORT 74908
(13) LEARN TO READ 92328
(47) THIS IS YOUR DAY—Religion 29434
(55) NEWSWORTHY—Magazine 70182
(AMC) MOVIE—Western (BW) *1:35* ★★★
"The Virginian." 8925453
(CNN) NEWS—Arceneaux/Cain *1:00*
(DIS) OCEAN GIRL (CC)—Adventure 853182
(ESN) FITNESS PROS—Exercise 509163
(NIK) MR. WIZARD'S WORLD—Science 325298
5:35 (TBS) HEADLINE NEWS 5503705
5:45 (TNT) FILM SHORTS 58003540
5:55 (5) GOOD DAY WAKEUP 54096892
6 AM (2) (3) (4) (7) NEWS *1:00*
(5) GOOD DAY NEW YORK, FIRST EDITION *1:00* 11927
(9) INFOMERCIAL
(11) CAPTAIN PLANET (CC)—Cartoon 77095
(13) BLOOMBERG BUSINESS NEWS 95415
(21) MOTORWEEK (CC) 59231
(30) NBC/LOCAL NEWS *1:00* 372250
(41) ONDAS DE MILAGRO Y PODER 75637
(47) TODAY WITH MARILYN—Religion 22521
(55) HEADLINE NEWS 80569
(61) TALE SPIN (CC)—Cartoon 326845
(A&E) AMERICAN JUSTICE 315811
(BET) MARILYN HICKEY—Religion 483347
(DIS) MOUSERCISE—Children 863569
(ESN) SPORTSCENTER *1:00* 873250
(FAM) CABLE HEALTH CLUB *1:00* 864637
(FX) BACK CHAT—Discussion 2148908
(MTV) RUDE AWAKENING *1:00* 862279
(NIK) MR. WIZARD'S WORLD—Science 395057
(SC) BODY MOVES—Exercise 478415
(TMC) MOVIE—Drama (BW) *1:45* ★★★ 6282863
"The Dawn Patrol." Errol Flynn, David Niven.
(TNT) YOGI BEAR BUNCH—Cartoon 298231
(USA) FIRST BUSINESS 948163
6:05 (TBS) MUNSTERS—Comedy (BW) 8470724
6:15 (ENC) MOVIE—Comedy (BW) *1:35* ★★ 85149786
"The Road to Hong Kong." Bing Crosby.
6:30 (9) BOTS MASTER—Cartoon 37142
(11) (61) CONAN THE ADVENTURER—Cartoon 39298/921057
(13) G.E.D.: EN ESPANOL—Instrucción 13347
(21) LILIAS!—Yoga 62231
(31) BLOOMBERG NEWS 44873
(41) PROGRAMACION COMERCIAL
(47) SERA ANUNCIADO
(49) MORNING BUSINESS REPORT 8777347
(55) FOOD FOR THE POOR 37124
(A&E) POWER AND THE GLORY 351106
(BET) KENNETH COPELAND—Religion 121960
(CNN) BUSINESS MORNING 691618
(CSP) CLASSROOM 4878705
(DIS) MOUSE TRACKS (CC)—Cartoon 587502
(FX) BREAKFAST TIME *2:30* 2223347
(NIK) FLIPPER—Drama 951160
(SC) COLLEGE FOOTBALL *1:00* 286502
A final-hour replay of the Hofstra-Buffalo game, taped Oct. 22.
(TNT) BUGS BUNNY—Cartoon *1:30* 182366
(USA) CARTOON EXPRESS *3:30* 334057
6:35 (TBS) SCOOBY DOO—Cartoon 9471188
6:45 (49) BLOOMBERG BUSINESS NEWS 72611521
(MAX) MOVIE—Drama *3:15* ★★★ 58332618
"Ryan's Daughter." Sarah Miles.
7 AM (2) (3) THIS MORNING (CC)—Smith/Zahn *2:00* 78637/65163
Scheduled: Carol Burnett. Also: a look at political races involving female candidates.
(4) (30) TODAY (CC)—Couric/Gumbel *2:00* 63705/72144
Scheduled: Humorist Merrill Markoe.
(5) GOOD DAY NEW YORK *2:00* 12095
(7) (8) GOOD MORNING AMERICA (CC) —Gibson/Lunden *2:00* 69273/69255
Scheduled guest: actor Dana Carvey.
(9) EXOSQUAD—Cartoon 58811
(11) (61) TRANSFORMERS: GENERATION 2 —Cartoon 50279/675366
(13) SESAME STREET (CC) *1:00* 37540
(20) BLOOMBERG BUSINESS NEWS 16453
(21) STRETCHING FOR LIFE—Yoga 7638434
(25) BODY ELECTRIC—Exercise 34960
(31) SUPERTIME—In Japanese *2:00* 62818
(41) TESORO DEL SABER—Niños 41521
(47) NOTICIERO TELEMUNDO 14453
(49) LAMB CHOP'S PLAY-ALONG! (CC) 65298
(55) VICTORY WITH MORRIS CERULLO 56453
(A&E) APE MAN—Documentary *1:00* 766521
(AMC) MOVIE—Comedy (BW) *1:45* ★★★
"The Matchmaker." 6925095
(BET) CHURCH SERVICE 873811

(CNN) NEWS—Arceneaux/Cain
(DIS) UNDER THE UMBRELLA TREE (CC) —Puppets 215873
(ESN) SPORTSCENTER *1:00* 137095
(FAM) POPEYE—Cartoon 976811
(HBO) ENCYCLOPEDIA (CC) *:45* 9433540
(MTV) GRIND—Eric Nies 974453
(NIK) BULLWINKLE—Cartoon 701569
(SHO) OWL/TV (CC)—Children 314057
7:05 (TBS) TOM AND JERRY—Cartoon 1419927
7:15 (21) A.M. WEATHER 27738724
7:30 (9) MIGHTY MAX—Cartoon 44618
(11) SONIC THE HEDGEHOG—Cartoon 39786
(20) SAMURAI SYBER-SQUAD 95960
(21) BARNEY & FRIENDS (CC) 98237
(25) HOMESTRETCH—Exercise 53095
(41) PROGRAMACION COMERCIAL *1:00*
(47) UNIVERSAL CHURCH—En Español 93960
(49) MISTER ROGERS (CC)—Children 44705
(55) THIS IS YOUR DAY—Religion 35960
(61) BOBBY'S WORLD (CC)—Cartoon 654873
(BET) INFOMERCIAL
(CNN) BUSINESS DAY 324434
(DIS) WONDERLAND (CC)—Children 234908
(FAM) INSPECTOR GADGET—Cartoon 962618
(LIF) EVERYDAY WORKOUT—Exercise 968892
(MTV) RUDE AWAKENING *1:30* 580250
(NIK) LOONEY TUNES—Cartoon 780076
(SC) BODY MOVES—Exercise 854786
(SHO) WE ALL HAVE TALES (CC) 2765273
7:35 (TBS) JETSONS—Cartoon 1410386
7:45 (ENC) MOVIE—Drama *2:05* ★★ 11549182
"Return to Peyton Place." Carol Lynley.
(TMC) MOVIE—Science Fiction *1:50* ★★
"Enemy Mine." 60223298
8 AM (9) PINK PANTHER (CC)—Cartoon 54521
(11) GARFIELD—Cartoon 56989
(13) (49) BARNEY & FRIENDS (CC)—Children 41809/96521
(20) FLINTSTONES—Cartoon 10705
(21) SESAME STREET (CC) *1:00* 295637
(25) NEWSROOM 9084250
(47) SERA ANUNCIADO
(55) FATHER TOM & FRIENDS 52163
(61) GARGOYLES (CC)—Cartoon 304231
Debut: An animated series about ancient "unnatural creatures" who are statues by day but come alive at night to battle crime and corruption in their new home—Manhattan.
(A&E) LOU GRANT—Drama *1:00* 767250
(BET) BREATH OF LIFE—Religion 786811
(CNN) NEWS (CC)—Arceneaux/Cain *1:00*
(CSP) VIEWER CALL-IN *1:30* 714347
(DIS) ADVENTURES OF WINNIE THE POOH (CC)—Cartoon 986724
(ESN) SPORTSCENTER *1:00* 138724
(FAM) XUXA (CC)—Children 614434
(HBO) STOP THE SMOGGIES! 3346540
(LIF) OLD MacDONALD'S SING-A-LONG FARM—Children 627908
(NIK) WEINERVILLE—Variety 432892
(SC) CLUB GOLF 788279
(SHO) BUNCH OF MUNSCH (CC) 9189434
(TNT) SCOOBY DOO—Cartoon *1:00* 831095
8:05 (TBS) GILLIGAN'S ISLAND—Comedy 4928250
8:30 (9) TOM AND JERRY—Cartoon 53892
(11) FLINTSTONES—Cartoon 48960
(13) SHINING TIME STATION (CC) 97250
(20) CHILDREN'S ROOM 19076
(25) READING RAINBOW—Children 33322
(41) CHAVO—Comedia 46502
(47) NUBELUZ—Juego 75927
(49) KIDSONGS (CC)—Music 95892
(55) CHURCH SERVICE—Catholic 51434
(61) GOOF TROOP (CC)—Cartoon 303502
(BET) INFOMERCIAL
(DIS) CARE BEARS (CC)—Cartoon 985095
(FAM) PRINCE VALIANT (CC)—Cartoon 613705
(HBO) LEGEND OF WHITE FANG 5842182
(LIF) WHAT EVERY BABY KNOWS 626279
(NIK) GUMBY—Children 431163
(SC) HORSE RACING FROM AQUEDUCT 770250
(SHO) MOVIE—Fantasy *1:45* ★★ 7123250
"Twilight Zone—The Movie." Vic Morrow.
8:35 (TBS) BEWITCHED—Comedy 9213582
8:45 (AMC) MOVIE—Adventure *1:30* ★★ 7846095
"Quebec." John Barrymore Jr., Corinne Calvet.
9 AM (2) MARILU—Discussion *1:00* 97811
Scheduled: Henner's family and colleagues.
(3) MAURY POVICH (CC) *1:00* 91637
(4) OTHER SIDE *1:00* 99279
(5) GORDON ELLIOTT *1:00* 40927
Scheduled discussion topic: seeking to reconcile with an ex.
(7) (8) REGIS & KATHIE LEE *1:00* 35095/33637
Scheduled: Judith Light. (Live)
(9) COSBY SHOW (CC)—Comedy 44144
(11) FAMILY MATTERS (CC)—Comedy 62540
(13) LAMB CHOP'S PLAY-ALONG! (CC) 88502
(20) FAMILY FEUD—Game 79188
(21) READING RAINBOW (CC) 53434
(25) GERBERT—Children 95434
(30) SALLY JESSY RAPHAEL *1:00* 380958
(31) KOREAN NEWS *1:00* 285304
(41) CHESPIRITO—Comedia *1:00* 51057
(47) VICTORY WITH MORRIS CERULLO 66279
(49) SESAME STREET (CC) *1:00* 56255
(50) TIME TO GROW *1:00* 212811
(55) NEWS FOCUS—Magazine 42786
(61) CUBHOUSE (CC)—Children 327182
(A&E) McCLOUD—Crime Drama *2:00* 901665
(BET) ROC—Comedy 776434
(CNN) NEWS—Harris/Kelley *2:30*
(DIS) GUMMI BEARS (CC)—Cartoon 976347
(DSC) ASSIGNMENT (CC) *1:00* 306163
(ESN) BODIES IN MOTION—Exercise 888057
(FAM) WALTONS—Drama *1:00* 591279
(FX) DYNASTY—Drama *1:00* 2124328
(HBO) MOVIE (CC)—Fantasy *1:30* ★★ 497989
"Stay Tuned." John Ritter, Pam Dawber.

(LIF) SISTERS (CC)—Drama *1:00* 597453
(MTV) VIDEOS *1:00* 582521
(NIK) RUGRATS—Cartoon 422415
(SC) COLLEGE SOCCER *2:30* 420279
Pittsburgh at St. John's, taped Oct. 22.
(TNN) VIDEOMORNING *3:00* 642873
(TNT) PINK PANTHER—Cartoon 332989
9:05 (TBS) HAPPY DAYS—Comedy 4264366
9:30 (9) EMPTY NEST (CC)—Comedy 70057
(11) LOVE CONNECTION 98453
(13) MISTER ROGERS (CC)—Children 14415
(20) FAMILY FEUD—Game 69569
(21) SIGNING WITH CINDY 89347
(25) PAPPYLAND—Children 21347
(47) KENNETH COPELAND—Religion 85892
(55) INFOMERCIAL
(61) DOOGIE HOWSER, M.D. (CC) 475845
(BET) WHAT'S HAPPENING!!—Comedy 402347
(DIS) POOH CORNER (CC)—Children 602250
(ESN) GETTING FIT—Exercise 547298
(NIK) DAVID THE GNOME—Cartoon 172908
(TNT) JETSONS—Cartoon 374142
9:35 (TBS) THREE'S COMPANY—Comedy 7760778
(TMC) MOVIE—Comedy *2:10* ★★★ 43675231
"How to Steal a Million." Audrey Hepburn.
10AM (2) SUZANNE SOMERS (CC) *1:00* 57144
Scheduled topic: laughter as therapy. Guests include actress Pam Stone.
(3) JENNY JONES—Discussion *1:00* 84298
(4) LEEZA—Discussion *1:00* 75540
(5) MONTEL WILLIAMS *1:00* 91502
Scheduled topic: adultery and pregnancy.
(7) ROLONDA—Discussion *1:00* 26298
Scheduled topic: the pro-life movement.
(8) PHIL DONAHUE (CC) *1:00* 17540
(9) WHO'S THE BOSS? (CC)—Comedy 28182
(11) LOVE CONNECTION 13250
(13) BARNEY & FRIENDS (CC) 37927
(20) CHURCH SERVICE—Catholic 86724
(21) G.E.D.: EN ESPANOL—Instrucción 86811
(25) GETTIN' TO KNOW ME—Children 16601
(30) MONTEL WILLIAMS *1:00* 91279
(31) BODY ELECTRIC—Exercise 68453
(41) ¡PAPA SOLTERO!—Comedia 11892
(47) PROGRAMACION COMERCIAL
(55) MOVIE—Drama (BW) *2:00* ★★★ 81163
"A Walk in the Sun." (1945) Highly regarded war film about a U.S. platoon in Italy trying to take a farmhouse. Dana Andrews, Richard Conte, John Ireland, Lloyd Bridges.
(61) GERALDO—Discussion *1:00* 650057
Scheduled topic: celebrity nightlife.
(BET) WHAT'S HAPPENING NOW!! 145540
(DIS) DUMBO'S CIRCUS (CC) 501182
(DSC) HOME MATTERS 656958
(ENC) MOVIE—Drama *1:45* ★★ 4595095
"The Other Lover." Jack Scalia.
(ESN) STEP AEROBICS 420182
(FAM) 700 CLUB—Religion *1:30* 109453
(FX) HART TO HART *1:00* 6314960
(LIF) OUR HOME *1:00* 964076
(MAX) MOVIE (CC)—Musical *1:35* ★ 9929809
"Graffiti Bridge." Prince, Ingrid Chavez.
(MTV) JAMS *2:00* 332328
(NIK) MUPPET BABIES—Cartoon 951340
(TNT) BUGS BUNNY—Cartoon *1:00* 689434
(USA) MAJOR DAD (CC)—Comedy 600366
10:05 (TBS) LITTLE HOUSE ON THE PRAIRIE—Drama *1:00* 4603076
10:15 (AMC) MOVIE—Drama *2:35* ★★★ 47226076
"The Fall of the Roman Empire." Sophia Loren. [Shown in letter-box format.]
10:30 (9) WHO'S THE BOSS? (CC)—Comedy 40328
(11) SUSAN POWTER—Discussion 68724
Scheduled: Self-defense tips.
(13) STORYTIME (CC)—Children 84786
(20) CATHOLIC VIEWPOINT 22540
(21) G.E.D.—Instruction 59618
(31) GOURMET COOKING 28786
(41) DR. CANDIDO PEREZ—Comedia 66366
(47) LIFE TODAY—Religion 55163
(BET) SCREEN SCENE—Magazine 772618
(DIS) FRAGGLE ROCK (CC)—Children 965231
(DSC) START TO FINISH—Crafts 420057
(ESN) BODYSHAPING—Exercise 817569
(HBO) MOVIE—Drama *2:00* ★★ 949665
"Rocky II." Sylvester Stallone, Talia Shire.
(NIK) MUPPET SHOW—Children 451927
(SHO) MOVIE—Comedy-Drama *2:20* ★★
"The Secret of Santa Vittoria." 64904927
(USA) MAJOR DAD (CC)—Comedy 755273
11AM (2) (3) PRICE IS RIGHT *1:00* 77908/64434
(4) JERRY SPRINGER—Discussion *1:00* 62076
Scheduled topic: porno films. Guests include John Wayne Bobbitt.
(5) JONES & JURY 99521
(7) (8) MIKE & MATY *1:00* 19714/19796
Scheduled: Judith Ivey ("The Five Mrs. Buchanans"). Also: information about premenstrual syndrome. Hosted by Maty Monfort.
(9) RICHARD BEY—Discussion *1:00* 53366
Scheduled: A show on revealing secrets.
(11) IN THE HEAT OF THE NIGHT (CC)—Crime Drama *1:00* 48434
(13) SESAME STREET (CC) *1:00* 55811
(20) HOME SHOPPING NETWORK *4:00* 848908
(21) WILD AMERICA (CC)—Wildlife 24873
(25) TELECONFERENCE: SCIENCE IS FUN 75521
(30) LEEZA—Discussion *1:00* 71415
(31) ASK CONGRESS 11347
(41) LLEVATELO—Juego *1:00* 46076
(47) JACK VAN IMPE—Religion 97163
(61) SUZANNE SOMERS (CC) *1:00* 663521
Scheduled topic: laughter as therapy.
(A&E) REMINGTON STEELE *1:00* 786250
(BET) HEART & SOUL—Music *2:00* 379705
(DIS) MY LITTLE PONY TALES 529453
(DSC) EASY DOES IT 828540
(ESN) SPORTSCENTER *1:00* 155366
(FX) FANTASY ISLAND—Drama *1:00* 6334724

(LIF) MARRIAGE COUNSELOR 277927
(NIK) ALLEGRA'S WINDOW—Children 826182
Debut: A series for preschoolers uses stories and songs to chart the misadventures of a puppet 3-year-old named Allegra.
(TNT) KNOTS LANDING—Drama *1:00* 609298
(USA) MURDER, SHE WROTE (CC)—Mystery *1:00* 328250
11:05 (TBS) MATLOCK (CC)—Drama *1:00* 9761732
11:30 (5) NEWS
(21) HOMETIME—Home Repair 25502
(25) BY THE NUMBERS 76250
(31) TONY BROWN'S JOURNAL 12076
(47) BUEN SAMARITANO 98892
(CNN) CNN & CO. (CC)—Discussion 478569
(DIS) MOUSE TRACKS (CC)—Cartoon 520182
(DSC) LYNETTE JENNINGS HOME 836569
(FAM) CABLE HEALTH CLUB 265182
(LIF) SUPERMARKET SWEEP—Game 245328
(MAX) MOVIE—Drama (BW) *1:35* ★★★ 5767328
"Human Desire." Glenn Ford, Gloria Grahame.
(NIK) GULLAH GULLAH ISLAND 827811
Debut: Ron Daise and his wife, Natalie, host a sing-along program for preschool children that turns everyday activities into fun exercises.
(SC) BOXING ILLUSTRATED 166908
11:40 (TMC) MOVIE—Comedy *1:45* ★ 24748453
"Opportunity Knocks." Dana Carvey.
11:45 (ENC) MOVIE—Comedy-Drama (BW) *1:35* ★★★
"Soldier in the Rain." 85628250

AFTERNOON

Noon (2) (3) (7) (8) NEWS
(4) ANOTHER WORLD (CC) *1:00* 42163
(5) JUDGE FOR YOURSELF *1:00* 77873
(9) (30) RICKI LAKE *1:00* 93908/77540
(11) ST. ELSEWHERE—Drama *1:00* 88076
(13) LEARN TO READ 91386
(21) FRUGAL GOURMET (CC) 73298
(25) G.E.D.—Instruction 15298
(31) THINK TANK—Discussion 42366
(41) MUCHACHITAS—Novela *2:00* 37188
(47) SERA ANUNCIADO *1:00*
(49) MASTERPIECE THEATRE (CC) *1:00* 35908
(50) UPSTAIRS, DOWNSTAIRS *1:00* 324647
(55) 700 CLUB—Religion *1:00* 84250
(61) SUSAN POWTER—Discussion 314618
Scheduled: Self-defense tips.
(A&E) POLICE STORY *1:00* 159057
(CNN) NEWS—Collins/Allen *1:00*
(DIS) TALL TALES & LEGENDS *:50* 6962434
(DSC) GRAHAM KERR—Cooking 444637
(ESN) SPORTSCENTER *1:00* 520521
(FAM) LET'S MAKE A DEAL—Game 617521
(FX) PERSONAL FX: THE COLLECTIBLES *1:00* 5098705
(LIF) QUEENS—Discussion *1:00* 340347
(MTV) VIDEOS *3:30* 265347
(NIK) MAGIC HEART—Children 442279
(NSP) NEWSPORT TALK *2:00* 2673182
(SC) BASKETBALL *1:00* 410366
The Scottie Pippen All-Star Classic, taped Sept. 9 in Chicago. Players include former Chicago Bull Michael Jordan.
(TNN) ALEENE'S CRAFTS—Instruction 329415
(TNT) CHARLIE'S ANGELS *1:00* 724863
(USA) SCRABBLE—Game 975315
12:05 (TBS) PERRY MASON (BW) *1:00* 8070540
12:30 (2) (3) YOUNG AND THE RESTLESS (CC)—Serial *1:00* 369231/363057
(7) (8) LOVING (CC)—Serial 83434/81076
(13) (25) G.E.D.: EN ESPANOL 18231/25163
(21) COOKING WITH KURMA 83163
(31) OPEN MIND—Discussion 52231
(61) WHO'S THE BOSS? (CC) 875881
(DSC) GREAT CHEFS OF GREAT CITIES 178182
(FAM) $100,000 NAME THAT TUNE 358366
(HBO) MAKING OF BRAM STOKER'S DRACULA—Documentary 510144
(NIK) LITTL' BITS—Cartoon 176724
(TNN) COOKIN' U.S.A. 774368
(USA) CAESAR'S CHALLENGE—Game 712540
1 PM (4) (30) DAYS OF OUR LIVES (CC)—Serial *1:00* 51811/53960
(5) GOOD DAY STREET TALK 15182
(7) (8) ALL MY CHILDREN (CC)—Serial *1:00* 88989/79231
(9) JENNY JONES—Discussion *1:00* 79328
Scheduled topic: newlyweds and infidelity.
(11) HILL STREET BLUES *1:00* 97724
(13) FRENCH IN ACTION 66927
(21) HEARTLAND COOKING 15811
(31) CENTER STAGE—Music *1:00* 57786
(47) AMANDOTE—Novela 13724
(49) NATHALIE DUPREE COOKS 64569
(55) FAMILY FEUD—Game 55724
(61) FAMILY MATTERS (CC)—Comedy 674637
(A&E) ROCKFORD FILES (CC) *1:00* 168705
(BET) VIDEO SOUL—Music *2:00* 133705
(CNN) TALKBACK LIVE (CC) *1:00* 722927
(DIS) MOVIE—Fantasy *1:35* 4247415
"Beauty and the Beast." Rebecca De Mornay.
(DSC) WORLD CLASS CUISINE 702298
(ESN) COLLEGE FOOTBALL *2:30* 373182
Purdue at Ohio State, taped Oct. 22.
(FAM) TRIVIAL PURSUIT—THE INTERACTIVE GAME 975182
(FX) EIGHT IS ENOUGH *1:00* 5097453
(HBO) MOVIE—Drama *2:00* ★★★ 410705
"Absence of Malice." Sally Field.
(LIF) DESIGNING WOMEN—Comedy 955328
(MAX) MOVIE (CC)—Science Fiction *1:50* ★★
"Enemy Mine." 1683637
(NIK) EUREEKA'S CASTLE—Children 793540
(SC) NEWSPORT TALK *2:00* 128873
(SHO) MOVIE—Drama *1:30* 932502
"To Die, To Sleep." Noah Hathaway.
(TNN) COUNTRY TODAY—Magazine 687076
(TNT) CHiPs—Crime Drama *1:00* 724683
(USA) QUICKSILVER—Game 339366

1:05 (TBS) MOVIE—Thriller *2:00* 6002298
"Buried Alive." (Made for Cable; 1990) Grave consequences await lovers who think they've killed an in-the-way spouse. Clint: Tim Matheson. Joanna: Jennifer Jason Leigh.
1:15 (ENC) MOVIE—Comedy *1:50* ★★ 21116368
"Playing for Keeps." Danny Jordano.
1:25 (TMC) MOVIE—Drama (BW) *1:50* ★★★
"The Young Savages." 79132724
1:30 (2) (3) BOLD AND THE BEAUTIFUL (CC) —Serial 37231/31057
(5) I LOVE LUCY—Comedy (BW) 97637
(13) CHARLIE ROSE—Discussion *1:00* 100540
(21) GOURMET COOKING 82434
(47) PELICULA—Comedia *2:00* 47540
"El futbolista fenómeno." (Mexicana; 1974) Unos extraterrestres secuestran a un vendedor de cervezas y lo convierten en un jugador de fútbol extraordinario. Resortes.
(49) LOOK & COOK 15144
(55) INFOMERCIAL
(61) COSBY SHOW (CC)—Comedy 225322
(AMC) MOVIE—Drama (BW) *2:00* ★★ 122279
"The Proud and Profane." William Holden.
(DSC) HOME MATTERS 177453
(FAM) TRIVIAL PURSUIT—Game 357637
(LIF) DESIGNING WOMEN—Comedy 353811
(NIK) LASSIE—Drama (BW) 175095
(TNN) VIDEOPM—Music Videos *3:30* 976502
(USA) $100,000 PYRAMID—Game 711811
2 PM (2) (3) AS THE WORLD TURNS (CC)—Serial *1:00* 43453/47279
(4) MAURY POVICH (CC) *1:00* 38521
Scheduled topic: Princess Diana.
(5) CUBHOUSE (CC)—Children 6521
(7) (8) ONE LIFE TO LIVE (CC)—Serial *1:00* 89279/70521
(9) HUNTER—Crime Drama *1:00* 29811
(11) BIKER MICE—Cartoon 2347
(21) PITTARD'S PAINTING 27811
(25) BILL NYE—Children 78569
(30) ANOTHER WORLD (CC) *1:00* 49328
(31) PAPPYLAND—Children 49144
(41) SIRENA—Novela *1:00* 12521
(49) THINKING ALLOWED—Discussion 9279
(55) MOVIE—Adventure *2:00* ★★ 68163
"Beneath the 12-Mile Reef." (1953) Action yarn about rival sponge divers on the Florida coast. Robert Wagner, Terry Moore, Gilbert Roland. Soak: J. Carrol Naish.
(61) FAMILY MATTERS (CC)—Comedy 162057
(A&E) COLUMBO—Crime Drama *1:30* 482163
(CNN) NEWS (CC)—Allen/Waters *1:00*
(DSC) START TO FINISH—Crafts 207908
(FAM) BOGGLE—THE INTERACTIVE GAME 636521
(FX) FAMILY AFFAIR—Comedy 4644989
(LIF) OUR HOME *1:00* 227057
(NIK) GUMBY—Children 298250
(NSP) NEWSPORT JOURNAL 3356502
[Repeats every 30 minutes until 5 P.M.]
(TNT) MOVIE—Thriller *2:00* ★★ 458366
"Dracula—Prince of Darkness." (British; 1966) The Count puts the bite on a vacationing foursome. Dracula: Christopher Lee.
(USA) $25,000 PYRAMID—Game 804273
2:30 (5) BOBBY'S WORLD (CC)—Cartoon 4892
(11) TALE SPIN (CC)—Cartoon 7778
(13) SESAME STREET (CC) *1:00* 506540
(21) JOY OF PAINTING 55182
(25) DISTRICT 6 SPEAKS 99540
(31) KIDSONGS (CC)—Music 77415
(49) SHINING TIME STATION (CC) 9750
(61) DARKWING DUCK (CC)—Cartoon 814908
(DSC) EASY DOES IT 942569
(FAM) LET'S MAKE A DEAL—Game 364892
(FX) PET DEPARTMENT—Magazine 1805279
(NIK) MUPPET BABIES—Cartoon 933811
(SHO) MOVIE—Adventure *2:00* ★★ 234453
"Lucky Lady." Gene Hackman, Liza Minnelli.
(USA) FREE 4 ALL—Game 720434
2:35 (DIS) NEW ADVENTURES OF WINNIE THE POOH (CC)—Cartoon 83031453
2:50 (MAX) MOVIE—Drama *1:40* 43476163
"Too Far to Go." Michael Moriarty.
3 PM (2) (3) GUIDING LIGHT (CC) *1:00* 7453/1279
(4) SALLY JESSY RAPHAEL *1:00* 2521
Scheduled topic: cross-dressing.
(5) (61) TINY TOONS (CC) 2328/174892
(7) (8) GENERAL HOSPITAL—Serial *1:00* 96434/94076
(9) MATLOCK (CC)—Drama *1:00* 36076
(11) DARKWING DUCK (CC)—Cartoon 4182
(20) EXOSQUAD—Cartoon 86540
(21) ART OF SEWING—Sue Hausman 13618
(25) IMAGINATION STATION—Children 57076
(30) RICKI LAKE—Discussion *1:00* 29366
(31) BARNEY & FRIENDS (CC) 68279
(41) MORENA CLARA—Novela *1:00* 29786
(49) STORYTIME (CC)—Children 8786
(50) DISCOVERING PSYCHOLOGY (CC) *1:00* 706415
(BET) VIDEO VIBRATIONS—Music *2:00* 637366
(CNN) NEWS (CC)—Bowker/Sesno *1:00*
(DIS) GUMMI BEARS (CC)—Cartoon 994618
(DSC) LYNETTE JENNINGS HOME 286415
(ENC) FILM SHORTS 7672219
(FAM) HEATHCLIFF—Cartoon 622328
(FX) GREATEST AMERICAN HERO—Fantasy *1:00* 3578250
(HBO) MOVIE (CC)—Science Fiction *1:45* ★★★ 4677665
"Star Trek III: The Search for Spock."
(LIF) THIRTYSOMETHING (CC) *1:00* 249144
(NIK) LOONEY TUNES—Cartoon 284057
(SC) LINKS ILLUSTRATED—Golf 530434
(USA) PRESS YOUR LUCK—Game 854958
3:05 (TBS) TOM & JERRY KIDS—Cartoon 3709873
3:10 (TMC) MOVIE—Comedy-Drama *1:45* ★★★
"Peggy Sue Got Married." 24381453
3:15 (ENC) MOVIE—Drama *1:45* ★★ 26609892
"The Other Lover." Jack Scalia.

3:30 5 61 TAZ-MANIA (CC) 6637/819453
11 GOOF TROOP (CC)—Cartoon 5163
13 25 49 READING RAINBOW (CC) —Children 4453/78057/2095
20 BOTS MASTER—Cartoon 27291
21 KIDSONGS (CC)—Music 67927
31 STORYTIME (CC)—Children 72960
47 FAMA Y FORTUNA 4279
A&E COLUMBO—Crime Drama *1:30* 507958
AMC GENE AUTRY: MELODY OF THE WEST —Profile *1:00* 121521
DIS QUACK ATTACK (CC)—Cartoon 648927
DSC GRAHAM KERR—Cooking 914786
ESN IN-LINE SKATING 301298
Taped Sept. 4 in Santa Monica, Cal.
FAM MARIO ALL-STARS—Children 376637
MTV MOST WANTED JAMS 374279
NIK BEETLEJUICE—Cartoon 912328
SC NOTHING BUT NETS—Basketball 275095
USA SCRABBLE—Game 732279
3:35 TBS CAPTAIN PLANET (CC) 3841340
4 PM 2 GERALDO—Discussion *1:00* 6960
Scheduled topic: prostitution as a means of paying college tuition.
3 7 OPRAH WINFREY (CC) *1:00* 7106/15569
Scheduled topic: teens and homosexuality.
4 PHIL DONAHUE (CC) *1:00* 8328
5 61 ANIMANIACS (CC) 5144/898960
8 JEOPARDY! (CC)—Game 1182
9 NEW PRICE IS RIGHT—Game 9502
11 GARGOYLES (CC)—Cartoon 4298
Debut: An animated series about ancient "unnatural creatures" who are statues by day but come alive at night to battle crime and corruption in their new home—Manhattan.
13 BILL NYE (CC)—Children 3960
The Science Guy waxes eloquent about the phases of the moon and how Earth's nearest satellite revolves around the planet.
20 BIKER MICE—Cartoon 93328
21 CARMEN SANDIEGO (CC) 46434
25 27/FIFTY—Magazine 80892
30 FRESH PRINCE (CC)—Comedy 78499
31 CLUB CONNECT (CC)—Teenagers 91095
41 CRISTINA—Discusión *1:00* 31521
47 SEVCEC—Discusión *1:00* 88415
49 BARNEY & FRIENDS (CC)—Children 1502
50 G.E.D. (CC)—Instruction 328958
55 HEADLINE NEWS 7144
CNN EARLYPRIME (CC) 726618
DIS FRAGGLE ROCK (CC)—Children 627434
DSC GREAT CHEFS OF NEW ORLEANS 926521
ESN ROLLER HOCKEY HIGHLIGHTS 380705
FAM I'M TELLING—Game 355144
FX WONDER WOMAN *1:00* 3564057
LIF MOVIE—Mystery *2:00* ★★★ 639618
"Agatha." (British; 1979) Dustin Hoffman and Vanessa Redgrave star in this stylish supposition about the 11-day disappearance of mystery novelist Agatha Christie. Archie: Timothy Dalton. Evelyn: Helen Morse.
MTV GRIND—Eric Nies 353786
NIK ADVENTURES OF TINTIN 924163
SC PENN STATE HIGHLIGHTS 254502
TNT MOVIE—Western *2:00* ★★ 356434
"Charley-One-Eye." (British; 1973) Richard Roundtree and Roy Thinnes as a black Union Army deserter and a handicapped Indian outcast in the 1860s Southwest. Nigel Davenport.
USA MAGNUM, P.I. *1:00* 446960
4:05 TBS FLINTSTONES—Cartoon 9043188
4:30 5 61 POWER RANGERS (CC) 1328/894144
8 NEWS
9 FAMILY FEUD—Game 5786
11 ALADDIN (CC)—Cartoon 3182
13 GHOSTWRITER (CC)—Children 9144
Safira (Madala) runs away; Hector encounters Ghostwriter; Rob (Todd Alexander) discloses that he's moving to Australia.
20 FLINTSTONES—Cartoon 15540
21 BARNEY & FRIENDS (CC) 42618
25 CLUB CONNECT—Teenagers 86076
30 NEW PRICE IS RIGHT—Game 93453
31 VIDEO MUSIC BOX *1:00* 982811
49 SESAME STREET (CC) *1:00* 27873
50 CARMEN SANDIEGO (CC) 423322
55 LAVERNE & SHIRLEY—Comedy 3328
The girls resolve to become high-fashion models. Rosie: Carole Ita White.
AMC MOVIE—Drama *2:10* ★★ 3768637
"The World of Suzie Wong." William Holden.
CNN INSIDE POLITICS 715502
DIS UNDER THE UMBRELLA TREE (CC) —Puppets 623618
DSC WORLD CLASS CUISINE 922705
ESN RADICAL OUTDOOR CHALLENGE 386989
FAM THAT'S MY DOG—Game 351328
MAX MOVIE—Comedy *1:40* ★★ 4022618
"Loving Couples." Shirley MacLaine.
MTV LIP SERVICE—Game 382298
NIK LEGENDS OF THE HIDDEN TEMPLE —Game 920347
SC GARY MOELLER: FOOTBALL 250786
SHO MOVIE—Comedy *1:30* 214618
"Boris and Natasha." Dave Thomas.
4:35 TBS BRADY BUNCH—Comedy 2336298
4:45 HBO MOVIE—Drama *1:45* ★★ 91224366
"American Anthem." Mitch Gaylord.
4:55 TMC MOVIE—Science Fiction *1:55* 24222163
"Solar Crisis." Tim Matheson, Charlton Heston.
5 PM 2 7 NEWS *1:00*
3 8 NEWS
4 LIVE AT FIVE *1:00* 8960
5 MONTEL WILLIAMS—Discussion *1:00* 6908
Scheduled topic: disapproving of a parent's youthful behavior.
9 RICKI LAKE—Discussion *1:00* 3386
Scheduled topic: seeking forgiveness for sleeping with a best friend's mate.

Pledges may alter the start and end times of programs on Ch. 31.

11 SAMURAI SYBER-SQUAD 6927
13 CARMEN SANDIEGO (CC)—Children 2989
20 V.R. TROOPERS—Children 65057
21 SESAME STREET (CC) *1:00* 37298
25 FUTURE QUEST 52521
30 MARRIED . . . WITH CHILDREN (CC) 76298
41 PRIMER IMPACTO—Magazine *1:00* 3076
Entre los segmentos: historias enormes.
47 OCURRIO ASI—Magazine *1:00* 7250
50 LAMB CHOP'S PLAY-ALONG! (CC)—Children 362095
55 ODD COUPLE—Comedy 9873
"The Fat Farm," a comic essay on dieting. Jock: Dave Ketchum. Burger: Norbert Schiller.
61 ALADDIN (CC)—Cartoon 186637
A&E LOU GRANT—Drama *1:00* 295163
BET RAP CITY—Music *1:30* 172291
CNN EARLYPRIME—Newsmagazine 404237
DIS KIDS INCORPORATED (CC) 999163
DSC WILDLIFE TALES 281960
ENC MOVIE—Drama *2:05* ★★ 68290724
"Return to Peyton Place." Carol Lynley.
ESN STUNT CAR CHALLENGE 652434
FAM MAXIMUM DRIVE—Game 627873
FX BATMAN—Adventure 4668569
MTV REAL WORLD 625415
NIK CLARISSA EXPLAINS IT ALL (CC)—Comedy 289502
A job-hunting Clarissa (Melissa Joan Hart) accepts every position offered and finds that keeping up with them all is full-time work.
NSP SAIL AWAY 3370182
SC ENGLISH LEAGUE SOCCER—Highlights *1:00* 521786
TNN WILDHORSE SALOON *1:00* 343960
USA QUANTUM LEAP (CC) *1:00* 654750
5:05 **TBS SAVED BY THE BELL (CC)** 1193279
5:30 **3 8 55 NEWS**
11 V.R. TROOPERS—Children 4434
13 INSIDE NEW JERSEY 3724
20 SONIC THE HEDGEHOG—Cartoon 77732
25 EFFECTIVE TEACHER—Instruction 77328
30 CHEERS (CC) 84705
31 NEWS CITY—Report 71231
49 CARMEN SANDIEGO (CC)—Children 1366
50 BREAKFAST FROM NEW ORLEANS 728714
61 FULL HOUSE (CC) 818724
CNN SHOWBIZ TODAY—Magazine 739182
DIS MICKEY MOUSE CLUB (CC) 647298
DSC UNDERSEA WORLDS 913057
ESN SCHOLASTIC SPORTS AMERICA (CC) 300569
Included: the nationally prominent field hockey team from West Essex H.S. in North Caldwell, N.J.; and running back D'Angelo Evans from Collegiate H.S. in Wichita.
FAM MASTERS OF THE MAZE—Game 375908
FX BATMAN—Adventure 1809095
MTV MOST WANTED *1:30* 506298

Monday GUIDELINES

☐ From Disney comes the impressively animated **Gargoyles**, a high-flying drama that finds six stony creatures resurrected in contemporary New York City, where they come alive at night to battle evil. —8 AM 61; 4 PM 11

☐ Wedding bells ring for Nick and Carol in a **Blossom** episode short on plot (best man Joey misplaces the ring), but long on sentiment. —8:30 PM 4 30

☐ **Movie**: In the conclusion of **"Danielle Steel's 'Family Album',"** a 1994 teleplay, a 17-year-old daughter falls in love with the widowed father of a high-school friend. Another daughter launches an acting career in sleazy horror films. And a son is involved in a tragic auto accident. What's a mother (Jaclyn Smith) to do? —9 PM 4 30

☐ The Eagles and Oilers meet in Philadelphia in this week's **Monday Night Football** game. The Oilers have never beaten the Eagles in five attempts (they last played in 1991). —9 PM 7 8

☐ Paddy Chayefsky was arguably the greatest writer in TV's golden era of live drama in the 1950s. For example, during 1953-55 alone, his original works included "Marty," "Middle of the Night," "The Catered Affair" and—being revived tonight on **Great Performances**—"The Mother." Anne Bancroft stars. See the Close-up on p. 115. —9 PM 13

☐ Movie spoofs that combined witty dialogue with broad, physical comedy highlighted **Carol Burnett**'s long-running variety show. Tonight, Carol and her guest stars recall those golden years in delightful new film takeoffs. See the Close-up on p. 117. —10 PM 2 3

Monday Evening

	6:00	6:30	7:00	7:30	8:00	8:30
					Prime Time	
2	News	CBS News	Hard Copy	Entmt. Tonight	The Nanny	Dave's World
3	News	CBS News	Inside Edition	American Journal	The Nanny	Dave's World
4	News	NBC News	Extra	Inside Edition	Fresh Prince	Blossom
5	Current Affair	Roseanne	Roseanne	Simpsons	Melrose Place	
7	News	ABC News	Jeopardy!	Wheel of Fortune	Coach	Blue Skies
8	News	ABC News	Entmt. Tonight	Wheel of Fortune	Coach	Blue Skies
9	Married...	Cosby Show	Married...	Highway Patrol	Baywatch	
11	Full House	Doogie Howser	Fresh Prince	Family Matters	Star Trek: Deep Space Nine	
13	N.J. News	Business Report	MacNeil, Lehrer		Future Quest	Think Twice
20	Mighty Max	Garfield	Home Shopping Network			
21	MacNeil, Lehrer		ITN World News	Grilling	Cooking in France	Burt Wolf's Table
25	Journal	Out of Ireland	Le Journal	African Forum	Telecomm.	Martinson/Books
30	News	NBC News	Extra	Hard Copy	Fresh Prince	Blossom
31	Il Cinese			News from Italy	**Movie:** *The Famine Within*	
41	Noticias	Noticiero	Volver a empezar		Agujetas de color de rosa	
47	Noticiero	Noticiero	Escalona		Señora Tentación	
49	Bill Nye	Business Report	MacNeil, Lehrer		Future Quest	Think Twice
50	N.J. News	Business Report	N.J. News	New Jersey Live!	Nature	
55	Jeopardy!	Wheel of Fortune	Oprah Winfrey		**Movie:** *Moonstruck*	
61	Simpsons	Coach	Roseanne	Murphy Brown	Melrose Place	
			CABLE-TV CHANNELS			
A&E	Police Story		Rockford Files		Biography	
BET	Rap City (5:00)	Screen Scene	What's Hap'ning...	Out All Night	Roc	ComicView
CNN	News		Moneyline	Crossfire	News	
DSC	Wings		Beyond 2000	Next Step	Natural World	
ESN	Perfect Match	SportsCenter		NFL Prime Monday: Preview: Oilers-Eagles		
FAM	Rin Tin Tin K-9	New Lassie	Evening Shade	Evening Shade	Waltons	
FX	Breakfast Time Anytime				Jane Wallace	Home & Away
LIF	Supermarket	Shop 'til Drop	Designing Women	Designing Women	Unsolved Mysteries	
MSG	Off the air		Baseball (7:05)	Knicks	Golf: Paul Azinger Charity Tournament	
MTV	Most Wanted (5:30)		Yo!	Liquid TV	Prime Time	
NIK	Shorts	Rugrats	Doug	Looney Tunes	Allegra's Window	Gullah Gullah
TBS	G. Pains (6:05)	Andy (6:35)	Boss? (7:05)	Boss? (7:35)	Matlock (8:05)	
TNN	Club Dance		American Skyline	Country News	Hot Country Nights	
TNT	Bugs Bunny		Kung Fu		**Movie:** *Blood Alley*	
USA	Tattooed Fighters	Cartoon Express	Wings	Wings	Murder, She Wrote	
			PREMIUM CHANNELS			
AMC	**Movie:** *...Suzie Wong* (4:30)		**Movie:** *Just for You*			
BRV	**Movie:** *This Property Is Condemned*				**Movie:** *Salaam Bombay!*	
DIS	Charlie & Snoopy	Torkelsons	Sinbad Show	Ocean Girl	Avonlea	Teacher (8:50)
ENC	**Movie:** *Return to Peyton Place* (5:00)		**Movie:** *The Road to Hong Kong* (7:15)			
HBO	**Movie** (4:45)	**Movie:** *Stay Tuned*			**Movie:** *The Bodyguard*	
MAX	**Movie:** *Smokey and the Bandit II* (6:15)				**Movie:** *Ed and His Dead Mother*	
NSP	NSP Tonite	NSP Tonite	Sports Beat		Sportswriters	
SC	Body Moves	Horse Racing	Devils Pregame	NHL Hockey: Devils at Canadiens		
SHO	**Movie:** *Twilight Zone—The Movie*				**Movie:** *Benefit of the Doubt*	
TMC	**Movie** (4:55)	**Movie:** *Avalon* (6:50)				

	9:00	9:30	10:00	10:30	11:00	11:30
2	Murphy Brown	Love & War	Carol Burnett		News	David (11:35)
3	Murphy Brown	Love & War	Carol Burnett		News	David (11:35)
4	**Movie:** *Danielle Steel's Family Album, Conclusion*				News	Jay Leno (11:35)
5	Party of Five		News		Cops	M*A*S*H
7	NFL Football: Oilers at Eagles					
8	NFL Football: Oilers at Eagles					
9	Sirens		News		Top Cops	Premier Story
11	Star Trek: The Next Generation		News		Cheers	Coach
13	Great Performances		Inside the Vatican	Odyssey (10:50)	Charlie Rose	
20	Heat of the Night		News	Highway Patrol	Top Cops	Love Connection
21	Classical Music		Woman's Health		...Being Served?	ITN World News
25	Korean News		Small Business	Poltel News	Asian America	Video Traxx
30	**Movie:** *Danielle Steel's Family Album, Conclusion*				News	Jay Leno (11:35)
31	**Movie** (Cont.)	Mystery!			Bloomberg News	Korean News
41	Marimar		Cristina		Noticias	Not'o (11:35)
47	**Pelicula:** *Chelo Gomez detective privado*				Noticiero	Comercial
49	Woman's Health		Health in America		On the Record	Fourth Estate
50	Health Call	State of the Arts	Discover N.J.	Images/Imagenes	N.J. News	...Being Served?
55	**Movie** (Cont.)		News	Star Trek: The Next Generation		**Movie:** *Dummy*
61	Party of Five		News	Murphy Brown	Coach	Star Trek: NG
CABLE-TV CHANNELS						
A&E	Sherlock Holmes Mysteries		Lovejoy		Law & Order	
BET	Video Soul				Roc	Jazz Central
CNN	Larry King Live		News		Sports	Moneyline
DSC	Kittyhawk		Great Fighting Machines of WWII		Natural World	
ESN	Figure Skating: Dance		Amazing Games: From Korea: ssirun Wrestling; Tae Kwon Do		Lumberjack	SportsCenter
FAM	Rescue 911		700 Club		Father Dowling Mysteries	
FX	Dynasty		In Living Color	In Living Color	Sound FX	
LIF	**Movie:** *Lisa*				Unsolved Mysteries	
MSG	Golf: Charles Barkley Invit.		Musclesport		Sportsdesk; Boxing (11:15)	
MTV	Prime (Cont.)	Madonna Videos			Beavis/Butt-head	Beavis/Butt-head
NIK	I Love Lucy	Bob Newhart	Mary Tyler Moore	Mary Tyler Moore	Dick Van Dyke	Get Smart
TBS	Matlock (Cont.)		**Movie:** *Perry Mason Returns* (10:05)			
TNN	Music City Tonight			Club Dance		Country News
TNT	**Movie** (Cont.)			**Movie:** *Back to Bataan*		
USA	WWF Wrestling		Silk Stalkings		Wings	Wings
PREMIUM CHANNELS						
AMC	**Movie:** *High Time*				**Movie:** *Just for You*	
BRV	**Movie** (Cont.)		South Bank		**Movie:** *Blithe Spirit*	
DIS	**Movie:** *Girl Happy*				Peter Gabriel's Secret World	
ENC	**Movie:** *Playing for Keeps*				**Movie:** *The Sicilian*	
HBO	**Movie** (Cont.)		**Movie:** *Sensation* (10:15)			
MAX	**Movie** (Cont.)	**Movie:** *The Firm*				
NSP	NSP Talk				NSP Journal	Golf Club
SC	NHL Hockey (Cont.)			College Football Review	Horse Racing	Motor Sports Hour
SHO	**Movie** (Cont.)	Making Wellville (9:35)	**Movie:** *Fit to Kill*			Red Shoe Diaries (11:35)
TMC	**Movie:** *The Krays*				**Movie:** *California*	

(NIK) CLARISSA EXPLAINS IT ALL (CC) —Comedy 944927
Clarissa retaliates with a practical joke when Ferguson gives her the silent treatment.
(NSP) GOLF CLUB 1953873
5:35 (TBS) SAVED BY THE BELL (CC) 8549250

EVENING

6 PM (2) (3) (4) (7) (8) (30) NEWS
(5) CURRENT AFFAIR (CC) 5521
(9) MARRIED . . . WITH CHILDREN (CC) 6279
Aspiring model Kelly invents a beguiling maneuver for her first audition; Peg goes on strike. Miss Beck: Tina Louise.
(11) FULL HOUSE (CC)—Comedy 1347
Things are rolling for Jesse (John Stamos) until he gets stuck in the subway en route to his night-school graduation—where he's supposed to give the commencement address.
(13) (50) NEW JERSEY NEWS 4827/978237
(20) MIGHTY MAX—Cartoon 27255
(21) MacNEIL, LEHRER (CC) *1:00* 91182
(25) JOURNAL—News 81499
(31) IL CINESE—In Italian *1:30* 130255
(41) NOTICIAS
(47) NOTICIERO 3163
(49) BILL NYE (CC)—Children 8279
(55) JEOPARDY! (CC)—Game 7521
(61) SIMPSONS (CC) 815637
(A&E) POLICE STORY *1:00* 188569
(CNN) NEWS—Shaw/Woodruff *1:00*
(CSP) NEWS FROM MOSCOW 90279
(DIS) CHARLIE BROWN AND SNOOPY 637811
(DSC) WINGS—Documentary *1:00* 153873
(ESN) PERFECT MATCH—Game 390182
(FAM) RIN TIN TIN K-9 COP (CC) 365521
(FX) BREAKFAST TIME ANYTIME—Magazine *2:00* 8883618
(LIF) SUPERMARKET SWEEP—Game 378095
(NIK) SALUTE YOUR SHORTS 934540
Camp favorite Michael leaves and is replaced by clever, smooth-talking Ronnie Pinsky.
(NSP) NEWSPORT TONITE 1950786
(SC) BODY MOVES—Exercise 271279
(SHO) MOVIE—Fantasy *1:45* ★★ 8253705
"Twilight Zone—The Movie." Vic Morrow.
(TNN) CLUB DANCE *1:00* 829417
(TNT) BUGS BUNNY—Cartoon *1:00* 324827
(USA) TATTOOED TEENAGE ALIEN FIGHTERS (CC)—Fantasy 721163
6:05 (TBS) GROWING PAINS—Comedy 3206989
6:15 (MAX) MOVIE—Comedy *1:45* ★★ 33042960
"Smokey and the Bandit II." Burt Reynolds.
6:30 (2) (3) CBS NEWS (CC)—Chung/Rather 873/927
(4) (30) NBC NEWS (CC)—Tom Brokaw 569/28958
(5) ROSEANNE (CC)—Comedy 6873
Dan is in for a nightmare when Roseanne, who has doubts about his fidelity, meets the woman of his dreams. Marge: Patrika Darbo. Carl: Ritch Shydner. Crystal: Natalie West.
(7) (8) ABC NEWS (CC)—Peter Jennings 1569/2811
(9) COSBY SHOW (CC)—Comedy 2601
Clair's newly engaged sister (Yvette Erwin) gets a lesson on husbands from her mom and Clair; Cliff tries out a new chess strategy.
(11) DOOGIE HOWSER, M.D. (CC) 5927
Wanda wants to be left alone after a death in the family, and Doogie feels helpless when she won't open up to him. Mr. Plenn: Bill Hudson.
(13) (49) (50) NIGHTLY BUSINESS REPORT 1989/2231/978417
Commentator: Carla A. Hills.
(20) GARFIELD AND FRIENDS—Cartoon 94057
(25) OUT OF IRELAND 81521
(41) NOTICIERO UNIVISION 3569
(47) NOTICIERO TELEMUNDO 4415
(55) WHEEL OF FORTUNE (CC)—Game 8873
(61) COACH (CC)—Comedy 806989
(BET) SCREEN SCENE—Magazine 260163
(CSP) VIEWER CALL-IN *1:30* 733347
(DIS) TORKELSONS (CC)—Comedy 628163
(ESN) SPORTSCENTER *1:00* 707724
(FAM) NEW LASSIE—Drama 356873
(HBO) MOVIE (CC)—Fantasy *1:30* ★★ 883637
"Stay Tuned." John Ritter, Pam Dawber.
(LIF) SHOP 'TIL YOU DROP—Game 369347
(NIK) RUGRATS—Cartoon 925892
Chuckie has second thoughts about giving Tommy his favorite punching-bag toy; and the Rugrats turn money hungry.
(NSP) NEWSPORT TONITE 1974366
(SC) INSIDE HORSE RACING 255231
(USA) CARTOON EXPRESS 712415
6:35 (TBS) ANDY GRIFFITH—Comedy (BW) 2358250
6:50 (TMC) MOVIE (CC)—Drama *2:10* ★★★
"Avalon." 70930298
7 PM (2) HARD COPY (CC)—Newsmagazine 4521
(3) INSIDE EDITION (CC) 8347
(4) (30) EXTRA (CC) 6989/56434
(5) ROSEANNE (CC)—Comedy 7637
Dan and Roseanne set a curfew for the girls, then slip out to a motel—leaving the family to fear the worst. John Goodman.
(7) JEOPARDY! (CC)—Game 2705
(8) ENTERTAINMENT TONIGHT (CC) 6237
(9) MARRIED . . . WITH CHILDREN (CC) 1095
Al treks off to a second job when Peggy's part-time cosmetics sales bring in a bigger paycheck than his own. Captain: Pauly Shore.
(11) FRESH PRINCE (CC)—Comedy 6163
After winning at the club's Monte Carlo night, Will learns that he's expected to give the money to charity. Ramon: Brandon Adams.
(13) (49) MacNEIL, LEHRER (CC) *1:00* 22796/22778
(20) HOME SHOPPING NETWORK *2:00* 29649
(21) ITN WORLD NEWS 38927
(25) LE JOURNAL: FRENCH NEWS 49057

Pledges may alter the start and end times of programs on Ch. 31.

41 **VOLVER A EMPEZAR—Novela** *1:00* 65076
47 **ESCALONA—Novela** *1:00* 36540
50 **NEW JERSEY NEWS** 342231
55 **OPRAH WINFREY (CC)** *1:00* 70908
Scheduled topic: teens and homosexuality.
61 **ROSEANNE (CC)—Comedy** 166873
Dan's bills mount when he and Roger (Tim Curry) can't sell the house they refurbished—and Roger skips town.
A&E **ROCKFORD FILES (CC)** *1:00* 554453
AMC **MOVIE—Musical** *1:50* ★★★ 2237960
"Just for You." Jane Wyman, Bing Crosby.
BET **WHAT'S HAPPENING NOW!!** 537347
CNB **MUTUAL FUND INVESTOR** 23095
CNN **MONEYLINE** 509881
DIS **SINBAD SHOW (CC)—Comedy** 919927
David accuses L.J. of stealing.
DSC **BEYOND 2000—Magazine** 201724
Forensic archaeology used in a murder investigation; 3-D images created for TV.
FAM **EVENING SHADE (CC)—Comedy** 647637
LIF **DESIGNING WOMEN—Comedy** 643811
MSG **SPORTSDESK** 9758328
MTV **YO!** 645279
NIK **DOUG—Cartoon** 209366
"Quailman" comes to Patti's rescue; Doug wants "cool" sneakers to boost his image.
NSP **SPORTS BEAT** *1:00* 4706057
SC **DEVILS PREGAME** 522415
TNN **AMERICAN SKYLINE—Magazine** 351989
TNT **KUNG FU—Drama** *1:00* 453811
USA **WINGS (CC)—Comedy** 709809
VH1 **BIG '80s—Music Videos** 164415
7:05 MSG **TALKING BASEBALL** 89034796
TBS **WHO'S THE BOSS? (CC)** 9196521
7:15 ENC **MOVIE—Comedy** BW *1:35* ★★ 29542724
"The Road to Hong Kong." Bing Crosby.
7:30 2 **ENTERTAINMENT TONIGHT (CC)** 647
3 **AMERICAN JOURNAL—Newsmagazine** 811
4 **INSIDE EDITION (CC)** 453
5 **SIMPSONS (CC)—Cartoon** 2057
Lisa and Bart write an Itchy and Scratchy episode; Homer makes up a missing high-school credit. Brooke Shields has a cameo.
7 8 **WHEEL OF FORTUNE (CC)** 1973/8095
9 **HIGHWAY PATROL** 6415
11 **FAMILY MATTERS (CC)—Comedy** 4811
Harriette mediates a father-son feud when Carl gets tired of Eddie's attitude, and Eddie (Darius McCrary) plans to move out.
21 **GRILLING** 43347
25 **AFRICAN FORUM** 87705
30 **HARD COPY (CC)—Newsmagazine** 94182
31 **NEWS FROM ITALY—In Italian** 98908
50 **NEW JERSEY LIVE!** 745521
61 **MURPHY BROWN (CC)—Comedy** 895873
Murphy's frustration with finding a nanny is compounded by criticism from Vice President Dan Quayle. Part 1 of two.
BET **OUT ALL NIGHT—Comedy** 266347
CNB **MONEY TONIGHT (CC)** 38415

LETTERS

Continued from page 53

ready for a real-life Murphy Brown?" Excuse me...are you forgetting that Ms. Tanya Tucker already has *two* children out of wedlock. And it has yet to have a significant negative impact on her career.

Cheryl McMichen
Cleveland, Ga.

Physicians, battle thyselves

I agree that *ER* and *Chicago Hope* are fine additions to the TV lineup ["Dueling Doctors," Oct. 1], but I have one criticism. As a registered nurse, my blood boils every time an emergency comes into *ER*'s E.R. and Dr. Benton (Eriq LaSalle) snaps out commands like, "Hop to it, people. Let's get to it now" to nurses and technicians already moving as quickly as they can. If a doctor in our hospital uttered such nonsense in an emergency, the next syringe he asked for would likely arrive pointy-end first!

Carol A. Weant
Madison, Wis.

In her reference to a building collapse, your author writes: "...the police dig out the victims and the doctors heal them." From my experience, it's *firefighters* who rescue people from collapsed buildings, not police.

Larry Shellenberger
Philadelphia

Fan OKs Scheider's 'seaQuest' tirade

Regarding your Jeer to Roy Scheider [Cheers 'n' Jeers, Oct. 1] for getting crabby about changes in his show, *seaQuest DSV*: He's right and you're wrong. What was a borderline show has been pushed over the abyss of dreck thanks to NBC's attempts to *kiddie-fy* it.

Linda Terrell
Dunedin, Fla.

Address correspondence for this department to Letters Department, TV GUIDE, Radnor, Pa. 19088; or via e-mail (tvgeditor@delphi.com). No anonymous letters will be published.

(CNN) CROSSFIRE—Kinsley/Sununu 716231
(DIS) OCEAN GIRL (CC)—Adventure 624347
Cdr. Lucas ignores earthquake warnings.
(DSC) NEXT STEP—Science 923434
Included: laser eye surgery designed to restore normal vision.
(ESN) NFL PRIME MONDAY *1:30* 434366
Previewed: tonight's Houston Oilers-Philadelphia Eagles game. (Live)
(FAM) EVENING SHADE (CC)—Comedy 352057
(LIF) DESIGNING WOMEN—Comedy 358231
(MSG) NEW YORK KNICKS PREVIEW 25927
(MTV) LIQUID TELEVISION 383927
(NIK) LOONEY TUNES—Cartoon 921076
(SC) NHL HOCKEY *3:00* 513569
New Jersey at Montreal. (Live)
(TNN) COUNTRY NEWS—Magazine 778499
Little Texas is featured.
(USA) WINGS (CC)—Comedy 741927
(VH1) VIDEOS *2:30* 429415

7:35 (TBS) WHO'S THE BOSS? (CC) 6987618

8 PM (2) (3) THE NANNY (CC) 4499/7095
Fran (Fran Drescher) is a tragic choice to play one of the leads in an avant-garde production of "Romeo and Juliet." Phillips: Richard Portnow. Romeo: Peter Marc Jacobsen.
(4) (30) FRESH PRINCE (CC) 5637/65182
Ashley secretly abandons her private-school education for the "real world" of public education, thanks to inspiration from Will. Ms. Sharpe: Renee Jones. Ashley: Tatyana M. Ali.

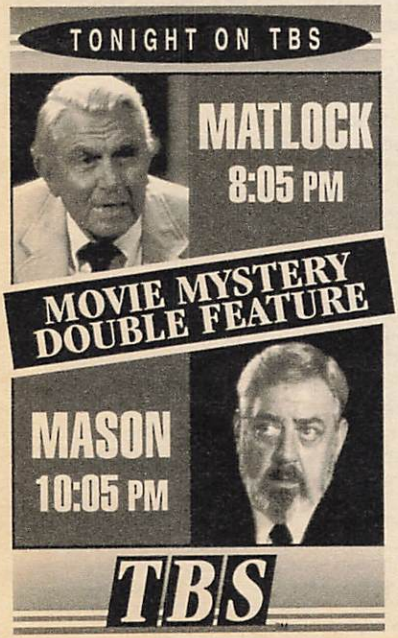

(5) (61) MELROSE PLACE (CC) *1:00* 21618/431724
Jake's new business venture provides a lifeline for Sydney after he learns she's telling the truth about Chris (Andrew Williams); Billy is attracted to Alison's visiting friend (Cheryl Pollak); Amanda persuades Dr. Burns (Jack Wagner) to let Kimberly and Michael take a modeling gig. Jake: Grant Show. Alison: Courtney Thorne-Smith.
(7) (8) COACH (CC) 1453/9095
It's girls' night out for Christine and Ruthanne (Rita Taggart), who start off at a wild bachelorette party—and end up in jail. Christine: Shelley Fabares. Naomi: Dee Dee Rescher.
(9) BAYWATCH (CC)—Drama *1:00* 58786
Hobie (Jeremy Jackson) goes up against a pair of daredevil hang gliders, while Mitch and Stephanie (David Hasselhoff, Alexandra Paul) try to put their romance back on track during a 24-hour beach patrol. C.J.: Pamela Anderson.
(11) STAR TREK: DEEP SPACE NINE (CC)—Science Fiction *1:00* 76182
Kira (Nana Visitor) is kidnapped by the Cardassians, who reveal her to be one of them. Entek: Gregory Sierra.
(13) (49) FUTURE QUEST (CC) 1873/9415
Surveying the information superhighway.
(21) COOKING IN FRANCE (CC) 14347
(25) TELECOMMUNICATIONS AND INFORMATION REVOLUTION 58705
(31) MOVIE—Documentary *1:30* 385724
"The Famine Within." (1989) A documentary about eating disorders.
(41) AGUJETAS DE COLOR DE ROSA—Novela *1:00* 74724
(47) SENORA TENTACION—Novela *1:00* 12960
(50) NATURE (CC) *1:00* 444163
(55) MOVIE—Comedy *2:00* ★★★ 50144
"Moonstruck." (1987) John Patrick Shanley's charming screenplay is illuminated by Cher's Oscar-winning performance as a Brooklyn widow who falls for her fiancé's brother (Nicolas Cage). Rose: Olympia Dukakis.
(A&E) BIOGRAPHY *1:00* 530873
"A revealing and often graphic look," host Jack Perkins says, at the "Dracula" myth, as depicted in Bram Stoker's 1897 novel.
(BET) ROC—Comedy 546095
(CNB) MEET THE MEDIA—Debate *1:30* 33705
A discussion of news coverage. Panelists include Presidential advisor George Stephanopoulos; Bob Woodward; Sam Donaldson.
(CNN) NEWS (CC)—Soles/Battista *1:00*
(DIS) AVONLEA (CC)—Drama *:50* 9721569
When Jasper (R.H. Thomson) tests a movie camera for the Edison Company, he exposes a crafty industrialist. Sara: Sarah Polley.

THIS WEEK WE'LL GIVE YOU THE CREEPS

MONDAY
DRACULA
TUESDAY
FRANKENSTEIN
WEDNESDAY
VINCENT PRICE
THURSDAY
EDGAR ALLAN POE
FRIDAY
HOUDINI

8 PM.

Biography

Biography is a registered trademark of A&E. ©1994 A&E Television Networks. All rights reserved.

A&E
TIME WELL SPENT

ALL NEW EPISODE!

IS KIRA AN ENEMY SPY?

STAR TREK
DEEP SPACE NINE
TONIGHT 8PM
Followed by Star Trek: the Next Generation

11
WPIX

(DSC) **NATURAL WORLD** *1:00* 545705
Techniques used by lightning birds to build nests that, when abandoned, are taken over by creatures such as rats, Egyptian geese, kestrels, owls and pythons.
(FAM) **WALTONS—Drama** *1:00* 981618
(FX) **UNDER SCRUTINY WITH JANE WALLACE** 4657453
(HBO) **MOVIE (CC)—Drama** *2:10* ★★ 4747250
"The Bodyguard." Kevin Costner.
(LIF) **UNSOLVED MYSTERIES** *1:00* 987892
(MAX) **MOVIE—Comedy** *1:30* 855989
"Ed and His Dead Mother." Steve Buscemi.
(MSG) **GOLF** *1:00* 23618
The Paul Azinger Charity Tournament, taped Sept. 19 in Orlando, Fla.
(MTV) **PRIME TIME** *1:30* 871927
(NIK) **ALLEGRA'S WINDOW—Children** 285786
(NSP) **SPORTSWRITERS** *1:00* 4715705
(SHO) **MOVIE (CC)—Thriller** *1:35* ★ 6090569
"Benefit of the Doubt." Donald Sutherland.

(TNN) **HOT COUNTRY NIGHTS** *1:00* 446521
Billy Dean, Patty Loveless, Sawyer Brown.
(TNT) **MOVIE—Adventure** *2:30* ★★ 342892
"Blood Alley." (1955) John Wayne and Lauren Bacall in a tale about people escaping from the Chinese Communists. Paul Fix.
(USA) **MURDER, SHE WROTE (CC)—Mystery** *1:00* 172873
8:05 (TBS) **MATLOCK—Drama** *2:00* 6084908
8:30 (2) (3) **DAVE'S WORLD (CC)** 9076/6502
Conclusion. Five days after the hurricane, the Barrys still have no water, no power, a tree in their bedroom and Shel (Meshach Taylor) as a houseguest. Eric: Patrick Warburton.
(4) (30) **BLOSSOM (CC)** 4144/51989
As Nick and Carol's wedding day arrives, there's something old (their exes at the bachelor party and bridal shower) and something blue (the bitter little flower girl—Kennedy). Nick: Ted Wass. Carol: Finola Hughes. Maddy: Melissa Manchester.

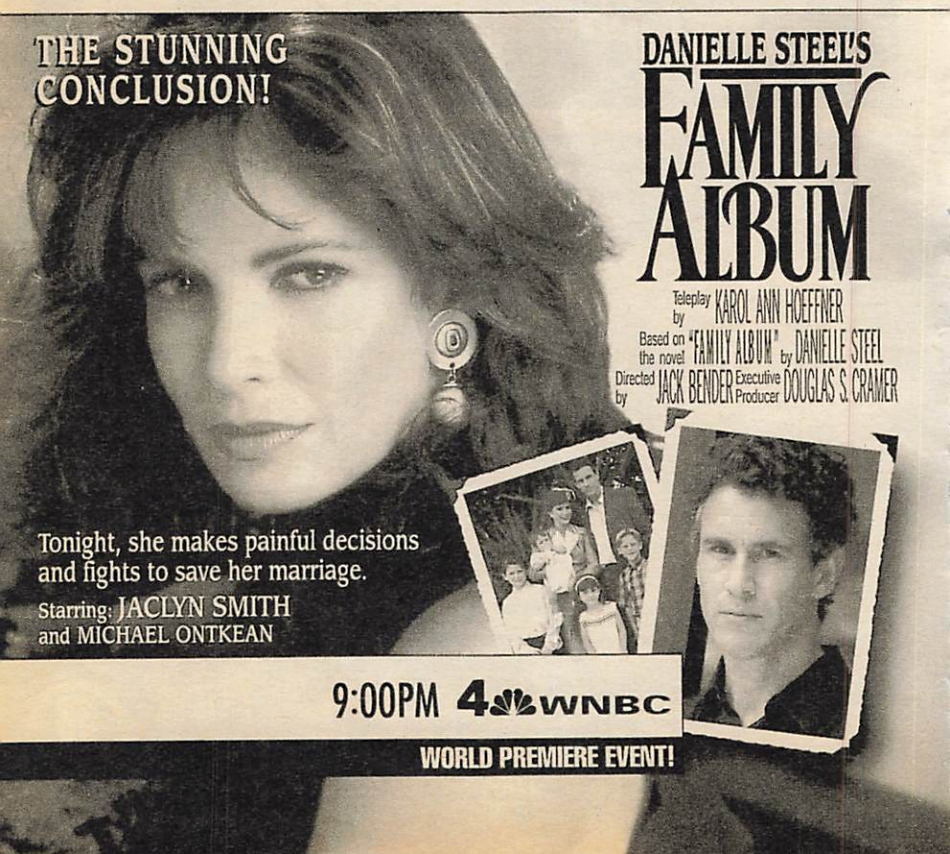

7 8 BLUE SKIES (CC)—Comedy 1160/8502
The "no dating" rule at Blue Skies is put to the test after Ellie (Julia Campbell) breaks up with her live-in lover, leaving her vulnerable—and needy. Russell: Matt Roth. Joel: Corey Parker. [Postponed from an earlier date.]

13 49 THINK TWICE (CC)—Game 5368/1250

21 BURT WOLF'S TABLE 26182

25 CONNIE MARTINSON TALKS BOOKS —Discussion 60540

BET COMICVIEW 525502

FX HOME & AWAY—Drama 4636960

NIK GULLAH GULLAH ISLAND 297521

8:50 **DIS SALUTING THE AMERICAN TEACHER (CC)** 69009144

9 PM **2 3 MURPHY BROWN (CC)** 2144/9298
Murphy's plans to attend a music festival are foiled when she ends up screening long-form documentaries as a judge for the coveted Humboldt Awards. Gayle: Nancy Fish. Andy: Marlon Archey. Fred: Cliff Norton.

4 30 MOVIE (CC)—Drama *2:00* 7328/35415
"Danielle Steel's 'Family Album'." Bittersweet reconciliations, risky romances and tragedy mark the conclusion of this 1994 TV-movie, which features a cameo by director John Waters ("Serial Mom," "Hairspray") portraying an avant-garde filmmaker.

Cast

Faye Price Thayer ..... Jaclyn Smith
Ward Thayer ..... Michael Ontkean
Lionel ..... Joe Flanigan
Valerie ..... Kristin Minter
Anne ..... Leslie Horan
Bill O'Hara ..... Tom Mason
George Waterson ..... Brett Cullen

5 61 PARTY OF FIVE (CC)—Drama *1:00* 34182/411960
The coming of a solar eclipse casts a shadow of gloom over Claudia's plans and foreshadows a family crisis; Charlie's confession clouds Kirsten's hopes; and Julia can no longer keep under cover the secret of her job. Kirsten: Paula Devicq. Claudia: Lacey Chabert. Bailey: Scott Wolf. Ross: Mitchell Anderson. Charlie: Matthew Fox. Julia: Neve Campbell.

Additional Cast

Danny ..... Zachary Throne
Martin ..... Darin Heames
Theresa ..... Christa Miller

7 8 NFL FOOTBALL (CC) *3:00* 874908/865250
Houston at Philadelphia. (Live)

9 SIRENS (CC)—Crime Drama *1:00* 61250
Molly (Liza Snyder) and her training officer experience trouble while transporting a deranged murder suspect (Wil Wheaton) from the countryside.

11 STAR TREK: THE NEXT GENERATION (CC)—Science Fiction *1:00* 63618
When a computer virus renders the Enterprise vulnerable to Romulan attack in the Neutral Zone, Picard and the Away Team beam down to the site of a lost civilization.

13 GREAT PERFORMANCES (CC)—Drama *1:00* 96960
Paddy Chayefsky's "The Mother." See the Close-up on this page.

20 IN THE HEAT OF THE NIGHT (CC)—Crime Drama *1:00* 34724
Tibbs causes a rift in the department when he suspects Gillespie's friend (Lane Smith) of killing his wife. Pauline: Gail O'Grady. Gilmore: Stephen Lee. Tibbs: Howard Rollins.

21 CLASSICAL MUSIC *1:00* 52144

25 KOREAN NEWS AND CULTURE *1:00* 96502

41 MARIMAR—Novela *1:00* 54960

47 PELICULA—Comedia *2:00* 22347
"Chelo Gómez detective privado." Un marido celoso que duda la fidelidad de su mujer saca a Chelo de las filas de los desempleados. Luis de Alba, Lucila Mariscal.

49 WOMAN'S HEALTH (CC) *1:00* 94502

50 HEALTH CALL WITH KAREN HASBY 714434

A&E SHERLOCK HOLMES MYSTERIES *1:00* 550637
The police think intruders murdered Sir Eu-

Sven Arnstein

GREAT PERFORMANCES (CC)
9 PM 13

PADDY CHAYEFSKY'S 'THE MOTHER'

Anne Bancroft (pictured) stars in a new production of a 1954 teleplay by Chayefsky (1923-81) that originally aired 11 months after his acclaimed TV version of "Marty." Set in the Bronx (like "Marty"), the drama tells the touching story of a recently widowed 66-year-old (Bancroft) who, because she "doesn't want to be a burden" to her married children, seeks a job after 40 years as a homemaker. "You're too old; they don't want to hire old people," says her daughter Annie (Joan Cusack). However, the boss (Stephen Lang) at Tiny Tots Sportswear decides to take a chance and employs her as a seamstress. George: Adrian Pasdar. Marie: Katherine Borowitz. (1:00)

stace Brackenstall (Conrad Phillips) in "The Abbey Grange." Holmes: Jeremy Brett.
(AMC) **MOVIE—Comedy** *1:50* ★★ 5594927
"High Time." Bing Crosby, Fabian.
(BET) **VIDEO SOUL—Music** *2:00* 881705
(CNN) **LARRY KING LIVE (CC)** *1:00* 107569
(DIS) **MOVIE—Musical** *1:35* ★★ 2955811
"Girl Happy." Elvis Presley, Shelley Fabares.
(OSC) **KITTYHAWK—Documentary** *1:00* 565569
"Damned by words, flown to glory," the Curtiss P-40 Kittyhawk fighter was considered obsolete at the beginning of WWII, but proved to be an effective weapon for the Allies. Included: footage of a restored Kittyhawk.
(ENC) **MOVIE—Comedy** *1:50* ★★ 4944786
"Playing for Keeps." Danny Jordano.
(ESN) **FIGURE SKATING** *1:00* 910095
The World Dance Figure Skating Championships, taped March 25 in Chiba, Japan.
(FAM) **RESCUE 911 (CC)** *1:00* 994182
(FX) **DYNASTY—Drama** *1:00* 8897811
(LIF) **MOVIE—Thriller** *2:00* 997279
"Lisa." (1990) A teen (Staci Keanan) and her mother (Cheryl Ladd) are targeted by a

Tonight's movie
is a musical, a love story,
a comedy and a satire.
And it's still only an hour long.

MEN, MOVIES &

Carol Burnett takes a satirical, lyrical look at sex in the movies.
There'll be music, comedy and needless to say, lots of action!

With Scott Bakula, Tony Bennett, Barry Bostwick and Michael Jeter.

CC 10PM 2 WCBS-TV

GREAT MOVIE GIFTS AT A MERRY PRICE.

1154905

1221605

1251404

1268101

1251305

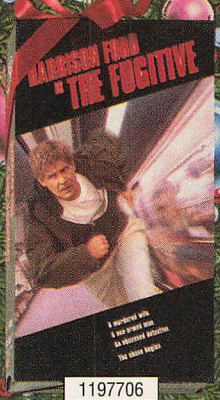

1197706

START YOUR HOLIDAY SHOPPING EARLY!

GIVE OR GET UP TO 8 MOVIES

ANY 6 FOR 29¢ EACH–
PLUS 2 MORE AT GREAT SAVINGS!

See details inside.

GET UP TO 8 MOVIES

K I: THE PICTURE	0203505
K II: THE F KHAN	0201301
K III: THE FOR SPOCK	0201608
K IV: THE HOME	0430603
K V: THE ONTIER	0448605
K VI: THE VERED COUNTRY	1001007
	0602706
F A WOMAN	1121300

HOVEN'S
ND
1504

A PERFECT WORLD
1237205

RE STRIKES BACK	0091009
OF THE JEDI	0354704
EVIDENCE (R-RATED)	1120609
CE OF TIDES	0847103
FOR DEATH	0045807
EVER	0559104
	0198200
R	0364901
R 2	0104307
MOCKINGBIRD	0102202
KILL	0953505
E STORY	0050500
SIMMONS: TO THE OLDIES 1	0648303
RPHY: RAW	0439208
K STALLION	0050401
OMEN (1949)	0876409
HUNTER	0212407
JUSTICE	0977207
IO	0058305
TRAINS AND ILES	0439406
O ABOUT NOTHING	1208701
LITTLE OUSE IN TEXAS	0216606
D SOULS	1179100
JOON	1108307
EGE	1077908

GHOST	0826008
TERMINATOR 2: JUDGMENT DAY	0233205
THE ADDAMS FAMILY	1000900
KATHY SMITH'S ULTIMATE STOMACH & THIGH WORKOUT	0576306
DEATH BECOMES HER	1071505
THE ROBE	0063107
SINGLE WHITE FEMALE	1061407
FRIDAY THE 13TH–JASON GOES TO HELL	1192004
HOUSESITTER	1051606
CB4	1126903
LIONHEART	0524504
SUPER MARIO BROTHERS	1175306
UNIVERSAL SOLDIER	1059104
CAPE FEAR (1991)	0779009
YOUNG GUNS	0726604
YOUNG GUNS II	0041202
GUILTY AS SIN	1173103
STRICTLY BALLROOM	1192103
EDWARD SCISSORHANDS	0104604
HOWARDS END	1102805
THE DISTINGUISHED GENTLEMAN	1107804
JANE FONDA'S COMPLETE WORKOUT	0635904
BLADERUNNER: THE DIRECTOR'S CUT	1097906
THE JAZZ SINGER (1980)	0206904
FOR LOVE OR MONEY	1198506
THE SECRET GARDEN (1949)	0739409
BUNS OF STEEL 1	0345900
MANHATTAN MURDER MYSTERY	1189505
FOR A FEW DOLLARS MORE	0751701
LIFE WITH MIKEY	1172709
DEATH WARRANT	0916809
UNLAWFUL ENTRY	1076603
LEARN TAI CHI	1165604
ALIVE	1147305
PAINT YOUR WAGON	0304907
FALLING DOWN	1134006
FIRE IN THE SKY	1134303
FULL METAL JACKET	0632505
PLATOON	0650002
DYING YOUNG	0029009
BOXING HELENA	1190701
K-9	0583401
SILVERADO	0181008
CONSENTING ADULTS	1101609
WITNESS	0411405
BOILING POINT	1124304
THE GODFATHER	0000802
THE GODFATHER: PART II	0001800
THE GODFATHER: PART III	0842302

DIRTY DANCING	0495507
NATIONAL LAMPOON'S LOADED WEAPON 1	1145804
THE MAGNIFICENT SEVEN	0053405
A FISH CALLED WANDA	0367508
LILIES OF THE FIELD	0756304
JUMPIN' JACK FLASH	0362707
HOFFA	1103506
LORENZO'S OIL	1119304
SESAME STREET PRESENTS: FOLLOW THAT BIRD	0611707
COMING TO AMERICA	0441600
CLEOPATRA	0057901
DO THE RIGHT THING	0584003
HOT SHOTS!	0029108
HOT SHOTS PART DEUX	1176809
LEAP OF FAITH	1108505
STEEL MAGNOLIAS	0597807

CLUB FAVORITES

THE TEN COMMANDMENTS (1956)	0202606
SISTER ACT	1071208
IN THE NAME OF THE FATHER	1247709
MALICE	1226505
THE GOOD SON	1198803
THE SILENCE OF THE LAMBS	0805309
INDECENT PROPOSAL	1142009
FERN GULLY: THE LAST RAINFOREST	1006808
THE LAST OF THE MOHICANS (1992)	1071406
BEETHOVEN	1009901
ALL DOGS GO TO HEAVEN	0289702
DANCES WITH WOLVES	0805200
THE SECRET GARDEN (1993)	1188804
STAR WARS	0056408

BASIC INSTINCT	1033208
MAJOR LEAGUE	0447805
BATMAN (1989)	0642504
BATMAN RETURNS	1029909
TOM AND JERRY: THE MOVIE	1126804

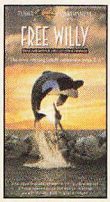

FREE WILLY
1147503

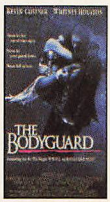

THE BODYGUARD
1105907

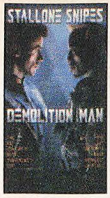

DEMOLITION MAN
1199306

PRETTY WOMAN
0904102

GIVE OR G

BRAM STOKER'S DRACULA	1102904
THE SANDLOT	1146000
TOTAL RECALL	0227603
TEENAGE MUTANT NINJA TURTLES III	1102706
MALCOLM X	1107903
FRIED GREEN TOMATOES	1005404
DRIVING MISS DAISY	0982207
BEACHES	0549808
THE PRINCESS BRIDE	0125005
LAWRENCE OF ARABIA 30TH ANNIVERSARY EDITION	1068501
WHEN HARRY MET SALLY...	0391409
THE HAND THAT ROCKS THE CRADLE	1071109
MY GIRL	0693408
KINDERGARTEN COP	0523407
PATRIOT GAMES	1051309
FATHER OF THE BRIDE (1992)	1071000
MISERY	0776302
SON-IN-LAW	1192301

NEW RELEASES

ANGIE	1273309
BLINK	1262203
THE CHASE	1268507
THE HOUSE OF THE SPIRITS	1274307
I'LL DO ANYTHING	1274406
MAJOR LEAGUE 2	1269406
MY FATHER THE HERO	1268200
ON DEADLY GROUND	1251909
REALITY BITES	1260900
SEARCHING FOR BOBBY FISCHER	1255207
SHADOWLANDS	1239201
THUMBELINA	1265909
MY GIRL 2	1268309
THE REF	1273200

POETIC JUSTICE	1189109
MADE IN AMERICA	1150606
WHO FRAMED ROGER RABBIT?	0549907
PASSENGER 57	1087709
THELMA & LOUISE	0743203
HAPPILY EVER AFTER	1138700
FAR AND AWAY	1046507
JUDGMENT NIGHT	1193101
APOCALYPSE NOW	0200105
BOOMERANG	1064005
THE PROGRAM	1192400
AN OFFICER AND A GENTLEMAN	0202101
GROUNDHOG DAY	1108406
THE COLOR PURPLE	0630103

WILLY WONKA AND THE CHOCOLATE FACTORY	0606103
MEDICINE MAN	1070408
DIE HARD	0367607
DIE HARD 2: DIE HARDER	0041806
THE CUTTING EDGE	1039809
THE CRYING GAME	1106004
BLAZING SADDLES	0001206
GOODFELLAS	0969808
ROAD HOUSE (1989)	0287508
CONEHEADS	1179001
PATTON	0004309
FATAL ATTRACTION	0439307
PETER PAN (MARY MARTIN)	0897009
IMITATION OF LIFE	0221101
DEAD POETS SOCIETY	0850602
TURNER & HOOCH	0850305
3 NINJAS	1069806
THE FIVE HEARTBEATS	0297408
KING OF KINGS	0257600
THE BEAR	0599308
WEEKEND AT BERNIE'S 2	1153907
SINGIN' IN THE RAIN 40TH ANNIVERSARY EDITION	0693606
SEVEN BRIDES FOR SEVEN BROTHERS	0251801
HONEY, I SHRUNK THE KIDS	0850404
HONEY, I BLEW UP THE KID	1091107
POINT BREAK	0337204
OUT OF AFRICA	0213108
ON GOLDEN POND	0052308
OKLAHOMA!	0005405
ABOVE THE LAW	0633602
THE ABYSS	0881102
NEW JACK CITY	0971507
THE LAST BOY SCOUT	0779108
NOWHERE TO RUN	1121003
GOOD MORNING VIETNAM	0548206
BEETLEJUICE	0633008
CURLY SUE	0579805
AN AFFAIR TO REMEMBER	0880609
MENACE II SOCIETY	1200609

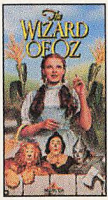

THE WIZARD OF OZ
0001404

THE SOUND OF MUSIC
0003905

STAR TRI MOTION	
STAR TRI WRATH O	
STAR TRI SEARCH	
STAR TRI VOYAGE	
STAR TRI FINAL FR	
STAR TRI UNDISCO	
CAMELOT	
SCENT O	

BEET
12

THE EMP	
RETURN	
BODY OF	
THE PRIN	
MARKED	
JUNGLE	
WILLOW	
PREDATO	
PREDATO	
TO KILL	
HARD TO	
WEST SI	
RICHARD	
SWEATIN	
EDDIE M	
THE BLA	
LITTLE W	
THE DEE	
OUT FOR	
THE ALA	
PLANES, AUTOMO	
MUCH A	
THE BES WHOREH	
HEART A	
BENNY &	
UNDER S	

OVER 400 MOVIES TO CHOOSE FROM

THE AIR UP THERE	1260009
THE GETAWAY (1994)	1260405
BODY SNATCHERS (1993)	1251800
CHASERS	1269307
DANGEROUS GAME (THEATRICAL VERSION)	1255306
A DANGEROUS WOMAN	1240506
ESCAPE FROM NEW YORK (DIRECTORS CUT)	1249507
FAR AWAY SO CLOSE	1268408
FLIGHT OF THE INNOCENT	1238609
FRANCIS IN THE NAVY	1249705
FULL CONTACT	1249309
GERONIMO: AN AMERICAN LEGEND	1246404
HEAVEN AND EARTH	1251701
HOUSE PARTY 3	1260504
LIGHTNING JACK	1268705
SHORT CUTS	1249606
SIX DEGREES OF SEPARATION	1246206
SON OF FURY	1253707
AGE OF INNOCENCE	1207307
SUGAR HILL	1264506
WAYNE'S WORLD 2	1249200

CLIFFHANGER
1149301

A FEW GOOD MEN
1106301

WOODSTOCK: 25TH ANNIVERSARY DIRECTOR'S CUT	1276500
A STREETCAR NAMED DESIRE (DIRECTOR'S CUT)	1257302
AND THE BAND PLAYED ON	1240100
A BRONX TALE	1221506
CARLITO'S WAY	1229301
DAZED AND CONFUSED	1188606
FEARLESS	1207109
FLESH AND BONE	1226208
GHOST IN THE MACHINE	1237601
INTO THE WEST	1239706
JOSH AND S.A.M.	1233808
THE LONGEST DAY 50TH ANN. EDITION (COLOR)	1237403
LOOK WHO'S TALKING NOW	1237304
MR. JONES	1229905
ORLANDO	1238807
THE PIANO	1237809
REMAINS OF THE DAY	1232503
ROBOCOP 3	1226604
RUDY	1240209
ANOTHER STAKEOUT	1238203
THE THING CALLED LOVE	1190800
UNDERCOVER BLUES	1207000
WE'RE BACK	1206903
BATMAN: MASK OF THE PHANTASM	1238906

ADDAMS FAMILY VALUES	1232701
BEVERLY HILLBILLIES	1208305
GREASE	0207407
CASABLANCA 50TH ANNIVERSARY EDITION	0865204
ROOKIE OF THE YEAR	1179803
HARD TARGET	1179605
DOCTOR ZHIVAGO	0002600
CHITTY CHITTY BANG BANG	0054809
BEN-HUR (1959)	0260307
ONCE UPON A FOREST	1121706
GETTYSBURG	1213305

IN THE LINE OF FIRE
1190107

THE FIRM
1154400

THE JOY LUCK CLUB	1218106
FIDDLER ON THE ROOF	0055103
RISING SUN	1174804
ROBIN HOOD: PRINCE OF THIEVES	0976803
HOOK	0854307
THE HUNT FOR RED OCTOBER	0825000
COP AND A HALF	1145903
THE GOOD, THE BAD AND THE UGLY	0058206
THE BIBLE...IN THE BEGINNING	0074708
A RIVER RUNS THROUGH IT	1087600
ROCK-A-DOODLE	1001403
RAIN MAN	0286906
JFK	0788901
TOP GUN	0426908
MY COUSIN VINNY	1033109
PURE COUNTRY	1094507
9 1/2 WEEKS	0270801
BOYZ N THE HOOD	0385906
BACKDRAFT	0559005
CHARLOTTE'S WEB	0209502
STRIKING DISTANCE	1200708
RAIDERS OF THE LOST ARK	0910802
INDIANA JONES AND THE TEMPLE OF DOOM	0910703
INDIANA JONES AND THE LAST CRUSADE	0910604
SOMMERSBY	1120906
FIELD OF DREAMS	0920306
ROBIN HOOD: MEN IN TIGHTS	1179704
DAVE	1149400
A LEAGUE OF THEIR OWN	1075803
THE KING AND I (DIGITALLY REMASTERED)	0034702
MY FAIR LADY	0350702
SLEEPING WITH THE ENEMY	0105304
ANNIE	0151605
MY LIFE	1246305
DENNIS THE MENACE	1145705

TAKE ANY 6 FOR 29¢ EACH– PLUS 2 MORE AT GREAT SAVINGS!

SEE DETAILS

Just write in the numbers of the 6 movies you want for 29¢ each, plus shipping and handling. In exchange, you agree to buy just six more movies in the next three years, at our regular Club prices (which currently start as low as $19.95, plus shipping and handling)—and you may cancel membership at any time after doing so. What's more, you can get two more movies for the low price of $6.95 each *and have much less to buy later* (see complete details in coupon).

Free Video Magazine sent every four weeks (up to 13 times a year), reviewing our *Director's Selection*—plus scores of alternate movies, including many lower-priced cassettes, down to $14.95. And you may receive Special Selection mailings up to four times a year (a total of up to 17 buying opportunities).

Buy only what you want! If you want the *Director's Selection*, do nothing—it will be sent automatically. If you'd prefer an alternate selection, or none at all, just mail the response card always provided by the date specified. And you'll always have 14 days to decide, if not, you may return the selection at our expense.

Money-Saving Bonus Plan. If you continue your membership after fulfilling your obligation, you'll be eligible for our generous bonus plan. It enables you to enjoy great savings on the movies you want—for as long as you decide to remain a member!

10-Day Risk-Free Trial. We'll send details of the Club's operation with your introductory package. If not satisfied, return everything within 10 days for a full refund and no further obligation.

For fastest service, use your credit card and our toll-free number. Call 24 hours a day.

1-800-544-4431 Dept. LG4
(For New Video Club Members Only.)

COLUMBIA HOUSE VIDEO CLUB
Entertaining America... One Person at a Time.®

Advance Selections

MORE GREAT SAVINGS– HAVE LESS TO BUY LATER!

You may order one or two more movies now for $6.95 each–and have less to buy later! What's more, each discount purchase reduces your membership obligation by one!

COLUMBIA HOUSE VIDEO CLUB Dept. LG4
P.O. Box 1112, Terre Haute, IN 47811-1112

Yes, please enroll me under the terms outlined in this advertisement. As a member, I need buy just six more movies at regular Club prices within the next three years.

Send me these 6 movies for 29¢ each
plus $1.60 each shipping and handling (a total of $11.34).

#	#
#	#
#	#

Please check how paying:

☐ My check is enclosed. BLH/BLL/BLP

☐ Charge my introductory movies and future Club purchases to: BLJ/BLM/BLQ

☐ MasterCard ☐ Diners Club
☐ AMEX ☐ VISA ☐ Discover

Account # _____

Expiration Date _____

Signature _____

Also send my first selection for $6.95 plus $1.75 shipping/handling which I'm adding to my $11.34 payment (total $20.04). I then need buy only 5 more (instead of 6) in the next 3 years. #

And also send still one more selection for an additional $6.95 plus $1.75 shipping/handling (total $28.74). I then need buy only 4 more (instead of 6) in 3 years. #

Name _____

Address _____ Apt. _____

City _____

State _____ Zip _____

Phone (_____) _____

Do any of the following apply to you? (41)
☐ I own a Personal Computer (1)
☐ I own a PC with a CD-ROM (2)
☐ I plan to buy a PC with a CD-ROM (3)

Note: Columbia House Video Club reserves the right to request additional information, reject any application or cancel any membership. Canadian residents will be serviced from Toronto. Offer limited to residents of the contiguous United States. Residents of Alaska, Hawaii, Puerto Rico, U.S. territories, APO and FPO addresses please write for separate offer. **Applicable sales tax added to all orders.** 1400 N. Fruitridge Avenue, Terre Haute, IN 47811-1112. 1412/F94

IN TIME FOR HOLIDAY GIFT GIVING...

GIVE OR GET UP TO 8 MOVIES

See details inside.

DRAGON: THE BRUCE LEE STORY	1150705
LOST IN YONKERS	1149608
BORN YESTERDAY (1993)	1152008
THREE OF HEARTS	1152305
BAD LIEUTENANT	1133305
THE LAST ACTION HERO	1154806

WHAT'S LOVE GOT TO DO WITH IT
1218007

GRUMPY OLD MEN
1251503

E.T.: THE EXTRA-TERRESTRIAL	0681106
THREE MEN AND A BABY	0549105
THREE MEN AND A LITTLE LADY	0905406
ALIEN	0000208
ALIENS	0360909
ALIEN 3	1042506
GLORY	0855700
HARLEM NIGHTS	0911800
DICK TRACY (1990)	0903906
JANE FONDA'S STRESS REDUCTION	1165109
SON OF THE PINK PANTHER	1191907
OTHER PEOPLE'S MONEY	0392704
DOUBLE IMPACT	0396507
STOP! OR MY MOM WILL SHOOT	0864009
WINDMILLS OF THE GODS	1111806
THE MAGIC VOYAGE	1219906
GANDHI	0153304
SNEAKERS	1071604
GIANT	0608000
DOCTOR DOOLITTLE	0073205
SPARTACUS (RESTORED)	0551002
LEAN ON ME	0639906
CHAPLIN	1108604
BACK TO THE FUTURE	0211409
BACK TO THE FUTURE PART II	0921304
BACK TO THE FUTURE PART III	0497008
DON'T TELL MOM THE BABYSITTER'S DEAD	0385708
TOYS	1103308
MISSISSIPPI BURNING	0237305
UNFORGIVEN (1992)	1084003

CITY SLICKERS	0862904
HOW THE WEST WAS WON	0266908
MO' BETTER BLUES	0498006
THE DOORS	0232504
DAYS OF THUNDER	0827303
CAPTAIN RON	1101500
BLUE VELVET	0515007
FOREVER YOUNG	1104306
WHITE MEN CAN'T JUMP	1014406
NEEDFUL THINGS	1198704
POINT OF NO RETURN	1127109
SLIVER	1147008
THE GREAT ESCAPE	0063800
ROMANCING THE STONE	0089409
JAWS	0100008
SCARFACE (1983)	0216804

HOLIDAY FAVORITES

REN & STIMPY: HAVE YOURSELF A STINKY LITTLE CHRISTMAS	1180405
THE GREATEST STORY EVER TOLD	0085506
WHITE CHRISTMAS	0207209
IT'S A WONDERFUL LIFE 45TH ANNIVERSARY ED.	0392308
THE NUTCRACKER (BARYSHNIKOV)	0289504
THE LITTLE DRUMMER BOY	0801803
MIRACLE ON 34TH STREET	0054700
RUDOLF THE RED-NOSED REINDEER	0801704
FROSTY THE SNOWMAN	0801902
SANTA CLAUS IS COMING TO TOWN	0801605
A CHRISTMAS CAROL	0271007
DR. SEUSS: HOW THE GRINCH STOLE CHRISTMAS	0271106
MARCH OF THE WOODEN SOLDIERS	0348201

THE MAN WITHOUT A FACE	1190909
TOOTSIE	0150904
SOUTH PACIFIC: THE LONDON SESSIONS	0350603
TRUE ROMANCE (RATED VERSION)	1234400
UNTAMED HEART	1108208
ROBOCOP	0235002
ROBOCOP 2	0804005
THE UNSINKABLE MOLLY BROWN	0263202
JOURNEY TO THE CENTER OF THE EARTH	0354100
LETHAL WEAPON	0630806
LETHAL WEAPON 2	0642702
LETHAL WEAPON 3	1051507

HOME ALONE	0104208
HOME ALONE 2: LOST IN NEW YORK	1104900
KICKBOXER	0674200
MO' MONEY	1063908
INDOCHINE (SUBTITLED)	1188903
THE SACKETTS	0694703
THE JOSEPHINE BAKER STORY	0384404
DEAD AGAIN	0392605
LAWNMOWER MAN	1014505
THE NAKED GUN	0447102
PET SEMATARY	0447904
PROBLEM CHILD 2	0559500
UNCLE BUCK	0583807
TO SIR WITH LOVE	0599001
ENTER THE DRAGON	0600908
EXCALIBUR	0602102
CADDYSHACK	0602300
AROUND THE WORLD IN 80 DAYS	0603605
THE NEVERENDING STORY	0604603
THE SHINNING	0610303
RIO BRAVO	0616508
LADYHAWKE	0623405
THE LOST BOYS	0631507
THE ALL-STAR GOSPEL SESSION	0666404
THE FISHER KING	0687103

TOMBSTONE
1254200

ACE VENTURA: PET DETECTIVE
1242908

HEIDI (NBC PROD./1979)	0688507
QUIGLEY DOWN UNDER	0715102
NOT WITHOUT MY DAUGHTER	0722603
POCKETFUL OF MIRACLES	0766303
THE NAKED GUN 2½: THE SMELL OF FEAR	0842609
WAYNE'S WORLD	0853705
ALWAYS	0921502
HARVEY	0921700
THE ROOKIE	0969204
HAMLET (1990)	0970608
FINAL ANALYSIS	1014703
THUNDERHEART	1026707
HONEYMOON IN VEGAS	1084409
SINGLES	1084508
MR. BASEBALL	1084607

1400 N. Fruitridge Avenue, Terre Haute, IN 47811-1112

All movies available in VHS only.

©1994, The Columbia House Company

killer (D.W. Moffett). Wendy: Tanya Fenmore. Marks: Jeffrey Tambor. Ralph: Edan Gross.
(MSG) **GOLF** *1:00* 36182
The Charles Barkley Celebrity Invitational, taped Sept. 11 in Orlando, Fla.
(NIK) **I LOVE LUCY—Comedy** (BW) 813618
(NSP) **NEWSPORT TALK** *2:00* 4718892
(TMC) **MOVIE—Drama** *2:00* ★★★ 889347
"The Krays." Gary Kemp, Martin Kemp.
(TNN) **MUSIC CITY TONIGHT** *1:30* 717521
Marie Osmond is featured.
(USA) **WWF WRESTLING (CC)** *1:00* 192637

9:30 (2) (3) **LOVE & WAR (CC)** 58724/45250
Jack (Jay Thomas) watches as a long-lost love waltzes back into Dana's life during a dance marathon. Daniel: Chris Sarandon. Nurse: Eliza Coyle. Announcer: Gary Owens.
(31) **MYSTERY! (CC)** *1:00* 656705
(50) **STATE OF THE ARTS** 974106
(CNB) **RIVERA LIVE** 98095
(MAX) **MOVIE (CC)—Drama** *2:30* ★★★ 741569
"The Firm." Tom Cruise, Jeanne Tripplehorn.
(MTV) **MADONNA VIDEOS** *1:30* 599927
(NIK) **BOB NEWHART—Comedy** 156960

9:35 (SHO) **MAKING OF THE ROAD TO WELLVILLE—Documentary** 66155231

10PM (2) (3) **CAROL BURNETT (CC)** *1:00* 5724/2250
Guests include Tony Bennett. See the Close-up on this page.
(5) (9) (11) **NEWS** *1:00*
(13) **INSIDE THE VATICAN** *:50* 6479144
Debut: Peter Ustinov explores the Vatican in this four-part series that examines the history of the Roman Catholic Church. "Upon This Rock" recalls the life of St. Peter.
(20) (55) (61) **NEWS**
(21) **WOMAN'S HEALTH (CC)** *1:00* 55231
(25) **SMALL BUSINESS TODAY** 16927
(41) **CRISTINA—Discusión** *1:00* 64347
(49) **HEALTH IN AMERICA** *1:00* 72219
(50) **DISCOVER NEW JERSEY** 328786
(A&E) **LOVEJOY—Mystery** *1:00* 553724
Lovejoy proposes to Victoria; Tinker and Lady Jane get enmeshed in an Irish band's problems, which include a harp's disappearance.
(CNB) **TOM SNYDER** *1:00* 80927
Scheduled: Loretta Lynn.
(CNN) **NEWS—Soles/Battista** *1:00*
(DSC) **GREAT FIGHTING MACHINES OF WORLD WAR II—Documentary** *1:00* 535328
Topic: Axis tanks.
(ESN) **AMAZING GAMES** *1:00* 913182
From Korea: chajannori, a battle between teams with hundreds of members charging each other with large wooden A-frames.
(FAM) **700 CLUB—Religion** *1:00* 904569
(FX) **IN LIVING COLOR—Comedy** 9751786
(MSG) **MUSCLESPORT USA** *1:00* 46569
(NIK) **MARY TYLER MOORE (CC)** 443908
(SHO) **MOVIE—Adventure** *1:35* 8313569
"Fit to Kill." Dona Speir, Roberta Vasquez.
(USA) **SILK STALKINGS (CC)** *1:00* 195724
A woman working for an agency that "tests" the fidelity of married and engaged men is murdered on the job. Atticus: Raye Birk.
(VH1) **BIG '80s—Music Videos** 313989

10:05 (TBS) **MOVIE—Mystery** *2:00* ★★★ 8307908
"Perry Mason Returns." (Made for TV; 1985) Raymond Burr is back as the redoubtable criminal lawyer (the TV role he played from 1957 to 1966); he leaves a judgeship to defend his former secretary Della Street (Barbara Hale, who played Della in the series) on a murder charge.

10:15 (HBO) **MOVIE (CC)—Thriller** *1:45* 20487144
"Sensation." Eric Roberts, Kari Wuhrer.

10:30 (20) **HIGHWAY PATROL** 30569
State troopers pursue two suspected criminals in Ohio and end up in a shoot-out. Also: a family dispute; a suspected drunken driver.
(25) **POLTEL POLISH NEWS—In Polish** 92347
(50) **IMAGES/IMAGENES** 337434
(55) **STAR TREK: THE NEXT GENERATION (CC)—Science Fiction** *1:00* 54317
As relations between the Federation and the Cardassians deteriorate, Picard resigns his command of the Enterprise to lead a secret mission with Worf and Crusher. Part 1 of two. Capt. Jellico: Ronny Cox.

close up

CAROL BURNETT (CC)
10 PM (2) (3)

SILVER-SCREEN SPOOFS AND SONGS

Monty Brinton/CBS

Bostwick and Burnett

Seems like old times . . . a musical-comedy romp headlined by Carol Burnett, who used to do this kind of show weekly from 1967 to '78. Tonight, she's joined by Tony Bennett, Scott Bakula, Barry Bostwick and Michael Jeter in an hour that both salutes and satirizes the movies. Comic highlights include a parody of "Double Indemnity" (1944), with Bakula and Burnett in the roles created by Fred MacMurray and Barbara Stanwyck; and a sendup of "The Remains of the Day" (1993), with Burnett and Bostwick impersonating Emma Thompson and Anthony Hopkins. Melodious spots include a solo by Bennett ("By Myself") and a spirited tribute to MGM musicals. (1:00)

(61) MURPHY BROWN (CC)—Comedy 324095
Miles' dream that features him "frolicking" with the new publicity guy (Brian McNamara) causes Miles to question if he's gay.
(FX) IN LIVING COLOR—Comedy 9760434
(NIK) MARY TYLER MOORE (CC) 429328
(SC) COLLEGE FOOTBALL REVIEW 768415
(TNN) CLUB DANCE *1:00* 188540
(TNT) MOVIE—Drama (CZ) *2:00* ★★★ 810637
"Back to Bataan." (1945) Stirring, action-packed tale of U.S. fighting men in the Philippines during WWII. John Wayne.
(VH1) STAND-UP SPOTLIGHT 322637
10:50 (13) SISTER WENDY'S ODYSSEY 93251453
11PM (2) (3) (4) (30) NEWS *:35*
(5) COPS (CC) 81502
San Bernardino County, Cal., sheriff's deputies respond to a threat to blow up a house; Sgt. Sam Pollock briefs a narcotics team.
(9) TOP COPS 49540
A New Orleans cop describes the search for a serial rapist-murderer. Davis: Arelene Duncan.
(11) CHEERS (CC)—Comedy 41908
The new owner of Gary's Olde Towne Tavern responds to Cheers' welcoming prank with a well-organized crime. Frank: Harry Guardino.
(13) CHARLIE ROSE—Discussion *1:00* 43076
(20) TOP COPS 96076
(21) ARE YOU BEING SERVED? 49182
(25) ASIAN AMERICA 67502
(31) BLOOMBERG NEWS 82188
(41) NOTICIAS *:35*
(47) NOTICIERO TELEMUNDO 89144
(49) ON THE RECORD 81540
(50) NEW JERSEY NEWS 726279
(61) COACH (CC)—Comedy 708908
Christine asks Hayden to do one simple thing a week before their wedding: pick up her wedding dress. Mr. Thind: Patrick Macnee.
(A&E) LAW & ORDER—Drama *1:00* 774415
(AMC) MOVIE—Musical *1:50* ★★★ 9376637
"Just for You." Jane Wyman, Bing Crosby.
(BET) ROC—Comedy 155892
(CNN) SPORTS—Charles/Hickman 452521
(DIS) PETER GABRIEL'S SECRET WORLD —Music *1:40* 2901724
The British rocker performs "Sledgehammer," "Steam," "In Your Eyes," "Solsbury Hill."
(DSC) NATURAL WORLD *1:00* 789347
Techniques used by lightning birds to build nests that, when abandoned, are taken over by creatures such as rats.
(ENC) MOVIE—Drama *2:00* ★ 3090347
"The Sicilian." Christopher Lambert.
(ESN) LUMBERJACK COMPETITION 272347
(FAM) FATHER DOWLING MYSTERIES (CC) *1:00* 952231
(FX) SOUND FX—Music Videos *1:00* 6322989
(LIF) UNSOLVED MYSTERIES *1:00* 965705
(MSG) SPORTSDESK 6569219
(MTV) BEAVIS AND BUTT-HEAD 254076
(NIK) DICK VAN DYKE—Comedy (BW) 818163
(NSP) NEWSPORT JOURNAL 1711298
(SC) INSIDE HORSE RACING 140960
(TMC) MOVIE—Drama *2:00* ★★ 634279
"Kalifornia." Brad Pitt, Juliette Lewis.
(USA) WINGS (CC)—Comedy 454989
(VH1) STAND-UP SPOTLIGHT 799250
11:15 (MSG) BOXING *2:00* 3909095
11:30 (5) M*A*S*H (CC) 82366
A correspondent (Clete Roberts) probes feelings about the war. Hawkeye: Alan Alda. B.J.: Mike Farrell. Potter: Harry Morgan.
(9) PREMIER STORY 24366
(11) COACH (CC)—Comedy 19434
When Christine (Shelley Fabares) complains about her new contract at the TV station, Hayden coaches her on the art of negotiation. Receptionist: Beverly Leech. Girl: Kathy Christopherson. Judy: Pam Stone.
(20) LOVE CONNECTION 62908
(21) ITN WORLD NEWS 82095
(25) VIDEO TRAXX—Music Videos 16665
(31) KOREAN NEWS 64637
(47) PROGRAMACION COMERCIAL *1:00*
(49) FOURTH ESTATE 24453
(50) ARE YOU BEING SERVED? 970298
(55) MOVIE—Drama *2:00* ★★★★ 61434
"Dummy." (1979) Fact-based TV-movie about the controversial trial of Donald Lang (LeVar Burton), a deaf youth accused of killing a prostitute. Myers: Paul Sorvino. Ragoti: Brian Dennehy. Jean: Rose Gregorio.
(61) STAR TREK: THE NEXT GENERATION (CC)—Science Fiction *1:00* 260618
The crew begins to exhibit strange behavioral changes—eventually regressing into primitive creatures. Dr. Crusher: Gates McFadden (who also directed). Barclay: Dwight Schultz. Ogawa: Patti Yasutake. Data: Brent Spiner.
(BET) JAZZ CENTRAL *2:00* 497540
(CNN) MONEYLINE 604182
(ESN) SPORTSCENTER *1:00* 846347
(MTV) BEAVIS AND BUTT-HEAD 240908
(NIK) GET SMART—Comedy 551304
(NSP) GOLF CLUB 2659502
(SC) MOTOR SPORTS HOUR *1:00* 613786
(TNN) COUNTRY NEWS—Magazine 949328
Little Texas is featured.
(USA) WINGS (CC)—Comedy 699250
11:35 (2) (3) DAVID LETTERMAN (CC) *1:00* 7178637/7165163
Scheduled: Martin Short, Tammy Wynette.
(4) (30) JAY LENO (CC) *1:00* 7163705/4660502
Scheduled: Magic Johnson, musician Cachao with Andy Garcia, comedian Al Lubel. Bandleader Branford Marsalis. (Repeat)
(41) NOTICIERO UNIVISION 7460873
(SHO) RED SHOE DIARIES (CC) 6850618
A woman meets two men (Matthew LeBlanc, Tcheky Karyo) and must choose between them. Trudie: Nina Siemaszko.

EARLY TUESDAY

Mid. (5) RESCUE 911 (CC) 12699
(7) (8) NEWS *:35*
(9) THE NEWZ—Comedy 49767
(11) MURPHY BROWN (CC)—Comedy 34835
(13) DAVID FROST (CC)—Interview *1:00* 84552
Ralph Nader discusses his work as a consumer advocate, which resulted in improvements such as seat belts and air bags.
(20) HOME SHOPPING NETWORK *7:00*
(21) YES, PRIME MINISTER—Comedy 56699
(31) CHINESE PROGRAMMING *1:00* 181090
(A&E) BIOGRAPHY *1:00* 226458
(CNN) NEWS—Catherine Callaway
(DSC) KITTYHAWK—Documentary *1:00* 224090
(FAM) BLACK STALLION (CC)—Drama 457534
(FX) BATMAN—Adventure 2104564
(HBO) HARDCORE TV (CC) 956895
(LIF) UNSOLVED MYSTERIES 960800
(MAX) MOVIE—Crime Drama *1:30* 993699
"Play Nice." Ed O'Ross, Robey.
(MTV) ALTERNATIVE NATION *1:00* 761187
(NIK) DRAGNET—Crime Drama 871922
(NSP) NEWSPORT TALK *2:00* 2777090
(TNN) HOT COUNTRY NIGHTS *1:00* 381545
(USA) QUANTUM LEAP (CC) *1:00* 134019
12:05 (41) PELICULA (BW) *2:00* 7507699
"Mi adorada Clementina." Una mujer depende de los consejos de su abuela cuando tiene problemas con su esposo. Marga López.
(SHO) SOFTLY FROM PARIS 4529564
(TBS) NATIONAL GEOGRAPHIC EXPLORER (CC) *2:00* 4672458
12:30 (5) DENNIS PRAGER—Discussion 69019
(9) JON STEWART *1:00* 69380
Scheduled: Scott Bakula; humorist Merrill Markoe; music group Oasis.
(11) HONEYMOONERS—Comedy (BW) 14583
(21) DENNIS WHOLEY—Interview 78979
(47) PELICULA—Comedia-Drama *2:00* 69748
"Crazy from the Heart." (Filmada para la Cable; 1991) Se desarrolla una aventura amorosa entre la directora de un colegio y el portero mexicano-americano. Christine Lahti.
(61) THE NEWZ—Comedy 867380
(CNN) SHOWBIZ TODAY—Magazine 777632
(ESN) UP CLOSE—Discussion 359125
(FAM) BIG BROTHER JAKE (CC) 324564
(FX) BACK CHAT—Discussion 6788670
(HBO) MOVIE (CC)—Thriller *1:30* 268380
"Fatal Bond." Linda Blair, Jerome Ehlers.
(LIF) THIRTYSOMETHING (CC) *1:00* 927318
(NIK) ALFRED HITCHCOCK (BW) 135632
(SC) NHL HOCKEY *3:00* 914632
New Jersey at Montreal, taped Monday.
(TNT) MOVIE—Drama *2:15* ★★ 64709767
"Flying Leathernecks." (1951) Nicholas Ray directed this familiar John Wayne-Robert Ryan action yarn about Marine pilots in the South Pacific amid WWII. Cowboy: Don Taylor.
12:35 (2) SWEATING BULLETS *1:00* 1205125
A blackmailer (David Mullen) uses high-tech surveillance to get the dirt on his victim.
(3) GORDON ELLIOTT *1:00* 1292651
(4) (30) CONAN O'BRIEN (CC) *1:00* 1290293/8401380
Fran Drescher, Suzanne Somers. (Repeat)
(7) (8) NIGHTLINE (CC) 9373545/9371187
(SHO) MOVIE (CC)—Mystery *2:05* ★★
"Malice." 35857922
12:45 (DIS) MOVIE—Mystery *1:55* ★★★ 68025903
"Charade." Cary Grant, Audrey Hepburn.
1 AM (5) RUSH LIMBAUGH 94403
(11) NEWS *1:00*
(13) MacNEIL, LEHRER (CC) *1:00* 16212
(21) UNDER THE AFRICAN SUN *2:00* 374748
(31) MASTERPIECE THEATRE (CC) *1:00* 432361
(61) LAST CALL (CC) 428962
(A&E) SHERLOCK HOLMES MYSTERIES *1:00* 836090
(AMC) MOVIE—Comedy *1:50* ★★ 8451632
"High Time." Bing Crosby, Fabian.
(CNN) CALLING ALL SPORTS 856729
(DSC) GREAT FIGHTING MACHINES OF WORLD WAR II—Documentary *1:00* 841922
(ENC) MOVIE—Drama *2:05* ★★ 64696922
"Justine." Anouk Aimee, Michael York.
(ESN) NFL'S GREATEST MOMENTS *1:00* 296458
Included: the 1950s Cleveland Browns, Detroit Lions and San Francisco 49ers.
(FAM) INFOMERCIALS *1:00*
(FX) INFOMERCIALS *5:00*
(MTV) TO BE ANNOUNCED
(NIK) SUPERMAN—Adventure 214729
(TMC) MOVIE—Thriller *1:20* 1246941
"Sorority House Massacre 2." Melissa Moore.
(TNN) MUSIC CITY TONIGHT *1:30* 944485
(USA) BOSOM BUDDIES—Comedy 874125
1:05 (7) MOVIE—Comedy *1:55* ★★★ 45877106
"Spike of Bensonhurst." (1988) Director Paul Morrissey's colorful account of a Brooklyn boxer (Sasha Mitchell) who courts disaster when he dates the daughter of a mobster (Ernest Borgnine). Sylvia: Anne DeSalvo.
(8) CONNECTICUT BUSINESS REVIEW 5516903
1:15 (MSG) PRIME CUTS—Magazine 4887516
1:30 (5) INFOMERCIALS *2:00*
(9) NEWS
(55) INFOMERCIAL
(61) JON STEWART *1:00* 938583
Scheduled: Scott Bakula; humorist Merrill Markoe; music group Oasis.
(BET) COMICVIEW 187816
(CNN) SPORTS 585729
(LIF) INFOMERCIALS *6:00*
(MAX) MOVIE—Crime Drama *1:30* 316632
"The Baby Doll Murders." Jeff Kober.
(MTV) LIQUID TELEVISION 303212

Pledges may alter the start and end times of programs on Ch. 31.

(NIK) LUCY SHOW—Comedy 967309
(USA) HOLLYWOOD INSIDER 503125
Scheduled: Warren Beatty; Jaclyn Smith.
1:35 (2) LAST CALL (CC) 4966090
(3) COPS (CC) 4960816
(4) GREG KINNEAR 4968456
(8) JUDGE FOR YOURSELF *1:00* 3558699
(30) CURRENT AFFAIR (CC) 4374274
1:45 (MSG) SPORTSDESK 85960125
2 AM (9) INFOMERCIALS *1:00*
(11) NORTHERN EXPOSURE (CC) —Comedy-Drama *1:00* 389449
(55) NEWS
(A&E) LOVEJOY—Mystery *1:00* 434496
(BET) VIDEO SOUL—Music *2:00* 870835
(CNN) LARRY KING LIVE *1:00* 925570
(DSC) NEXT STEP—Science 566729
(ESN) NFL'S GREATEST MOMENTS 939651
"Son of Football Follies."
(FAM) 700 CLUB—Religion *1:00* 696274
(MTV) DREAMTIME *1:00* 694816
(NIK) F TROOP—Comedy 597699
(NSP) PRESS BOX 4418729
[Repeats every 30 minutes until 12 noon.]
(USA) INFOMERCIALS *4:00*
2:05 (2) AMERICAN JOURNAL 4970816
(3) MAGNUM P.I.—Crime Drama *1:00* 4728800
(4) NEWS *:35*
(30) GREG KINNEAR 7534309
(41) PROGRAMACION COMERCIAL *1:00*
(HBO) MOVIE (CC)—Drama *2:05* ★★★
"A Bronx Tale." 56104651
(TBS) MOVIE—Adventure *2:00* ★★ 4293090
"Zeppelin." (British; 1971) A German mission to destroy the Magna Carta provides airborne action in this WWI melodrama filmed in Scotland, Wales and Malta. Michael York.
2:20 (TMC) MOVIE—Thriller *1:35* 55555309
"John Carpenter Presents 'Body Bags'." Robert Carradine, Alex Datcher, Stacy Keach.
2:30 (55) ECLIPSE OF REASON 83458
(61) MOVIE—Thriller *2:00* ★★★ 937854
"Eye of the Needle." (British; 1981) Ken Follett's novel about a cunning and deadly German spy (Donald Sutherland) during WWII. Kate Nelligan, Ian Bannen, Christopher Cazenove, George Belbin.
(DSC) BEYOND 2000—Magazine 578564
(ESN) SPORTSCENTER 925458
(NIK) BOB NEWHART—Comedy 576106
(TNN) COUNTRY NEWS—Magazine 385496
2:35 (2) UP TO THE MINUTE *2:55* 28444293
(30) HARD COPY (CC) 9956835
2:40 (4) INFOMERCIALS *1:00*
(SHO) MOVIE (CC)—Drama *2:20* ★★★
"The Joy Luck Club." 68296293
2:45 (DIS) MOVIE—Fantasy *1:35* 30229309
"Beauty and the Beast." Rebecca De Mornay.
(TNT) MOVIE—Drama *2:45* ★★ 39482125
"Lost Command." (1966) Mark Robson directed this familiar war melodrama about the French colonial conflict in 1954 Algeria. Anthony Quinn, Alain Delon, Michele Morgan.
3 AM (7) WORLD NEWS NOW *1:30* 972564
(9) HOME SHOPPING SPREE *3:00* 714496
(11) 21 JUMP STREET (CC) *1:00* 496729
(21) FRENCH IN ACTION *2:00* 678922
(55) MOVIE—Adventure *2:00* ★★ 768458
"Beneath the 12-Mile Reef." (1953) Action yarn about rival sponge divers on the Florida coast. Robert Wagner, Terry Moore.
(A&E) LAW & ORDER—Drama *1:00* 159309
(AMC) MOVIE—Drama *2:10* ★★ 65548583
"The World of Suzie Wong." William Holden.
(CNN) CROSSFIRE—Kinsley/Sununu 869293
(ENC) MOVIE—Drama *1:50* ★★★ 27759651
"The Seduction of Joe Tynan." Alan Alda.
(ESN) UP CLOSE—Discussion 674187
(FAM) INFOMERCIALS *3:00*
(MAX) MOVIE (CC)—Comedy *1:30* 249800
"Meatballs 4." Corey Feldman, Jack Nance.
(MTV) BEAVIS AND BUTT-HEAD 672854
(NIK) MARY TYLER MOORE (CC) 227293
3:05 (3) NEWS
(30) JONES & JURY 6439458
3:30 (5) MAMA'S FAMILY—Comedy 26570
(CNN) NEWS—Catherine Callaway
(ESN) COLLEGE FOOTBALL *2:30* 723293
Teams not set at press time.
(MTV) DREAMTIME *2:30* 545477
(NIK) DICK VAN DYKE—Comedy (BW) 567458
3:35 (3) UP TO THE MINUTE *1:25* 56665019
(30) NIGHTSIDE—News *1:25* 15427106
3:40 (4) NIGHTSIDE—News *1:20* 33525651
3:45 (CNN) NEWSROOM (CC) 86428903
3:55 (TMC) MOVIE—Comedy-Drama (BW) *1:25* ★★★
"She's Gotta Have It." 44745496
4 AM (5) GORDON ELLIOTT *1:00* 593106
Scheduled discussion topic: seeking to reconcile with an ex.
(8) WORLD NEWS NOW *1:30* 111800
(11) INFOMERCIALS *1:00*
(A&E) MOVIE—Crime Drama (BW) *2:00* ★★★★ 564361
"The Killers." (1946) The Ernest Hemingway story of two hoods who come looking for an ex-boxer, expanded into a top crime film. Burt Lancaster, Ava Gardner, Edmond O'Brien.
(BET) INFOMERCIALS *2:00*
(CNN) NEWS—Catherine Callaway
(NIK) DRAGNET—Crime Drama 571651
4:05 (TBS) WCW WRESTLING *1:00* 1161941
4:10 (HBO) MOVIE (CC)—Drama *2:10* ★★ 61878125
"The Bodyguard." Kevin Costner.
4:20 (DIS) MOVIE—Musical *1:35* ★★ 25822545
"Girl Happy." Elvis Presley, Shelley Fabares.
4:30 (7) OPRAH WINFREY (CC) *1:00* 583729
(61) HOGAN FAMILY (CC)—Comedy 973877
(CNN) SHOWBIZ TODAY—Magazine 860922
(MAX) EROS AMERICA—Magazine 657545
Contains adult material.
(NIK) ALFRED HITCHCOCK (BW) 228922

For details of movies on premium channels, see page 201.

MORNING

5 AM (3) RUSH LIMBAUGH 65816
(4) THIS MORNING'S BUSINESS 63458
(5) FAITH 20—Religion 14106
(11) WONDER YEARS (CC) 43632
(21) WESTERN TRADITION (CC) *1:00* 957835
(30) JERRY SPRINGER *1:00* 126903
Scheduled topic: porno films. Guests include John Wayne Bobbitt.
(55) NEWS
(61) SHEPHERD'S CHAPEL BIBLE STUDY —Religion *1:00* 409361
(CNN) SPORTS 158699
(ENC) MOVIE—Comedy *1:55* ★★★ 60027309
"Travels with My Aunt." Maggie Smith.
(MAX) MOVIE (CC)—Adventure *1:55* ★★★
"The Last of the Mohicans." 4171057
(NIK) LUCY SHOW—Comedy 231380
(NSP) PRESS BOX 2797854
[Repeats every 30 minutes until 12 noon.]
(SHO) SOFTLY FROM PARIS 127729
5:05 (TBS) GOMER PYLE, USMC—Comedy 4694748
5:20 (TMC) MOVIE—Drama (BW) *1:30* ★★★ 4064651
"The Jazz Singer." Al Jolson, May McAvoy.
5:30 (2) CBS NEWS—Monica Gayle 44274
(3) THIS MORNING'S BUSINESS 68800
(4) NBC NEWS (CC)—Ann Curry 62670
(5) GOOD DAY STREET TALK 4558545
(7) ABC NEWS (CC)—Thalia Assuras 97516
(8) ABC/LOCAL NEWS *1:30* 480293
(11) 2 STUPID DOGS—Cartoon 35564
(13) LEARN TO READ 84854
(41) DE AQUI DE ALLA Y DE TODAS PARTES 33106
(47) THIS IS YOUR DAY—Religion 97570
(55) NEWSWORTHY—Magazine 48038
(AMC) THIS IS YOUR LIFE (BW) 906570
(CNN) NEWS—Arceneaux/Cain *1:00*
(NIK) TEACHER TO TEACHER WITH MR. WIZARD—Science 872651
(SHO) MOVIE—Comedy *1:30* 310583
"Boris and Natasha." Dave Thomas.
(TNT) GILLIGAN'S ISLAND (BW) 782125
5:35 (TBS) HEADLINE NEWS 5570477
5:55 (5) GOOD DAY WAKEUP 54063564
6 AM (2) (3) (4) (7) NEWS *1:00*
(5) GOOD DAY NEW YORK, FIRST EDITION *1:00* 63835
(9) INFOMERCIAL
(11) CAPTAIN PLANET (CC)—Cartoon 38651
(13) BLOOMBERG BUSINESS NEWS 87941
(21) SMALL BUSINESS TODAY 27187
(30) NBC/LOCAL NEWS *1:00* 845651
(41) PROGRAMACION COMERCIAL
(47) TODAY WITH MARILYN—Religion 81729
(55) HEADLINE NEWS 41125
(61) TALE SPIN (CC)—Cartoon 507496
(A&E) AMERICAN JUSTICE 879564
(AMC) MOVIE—Drama (BW) *2:00* ★★ 843800
"Desire Under the Elms." Sophia Loren.
(BET) MARILYN HICKEY—Religion 867800
(DIS) MOUSERCISE—Children 301274
(ESN) SPORTSCENTER 156813
(FAM) CABLE HEALTH CLUB *1:00* 328380
(FX) BACK CHAT—Discussion 2108380
(MTV) RUDE AWAKENING *1:00* 326922
(NIK) MR. WIZARD'S WORLD—Science 882038
(SC) BODY MOVES—Exercise 965496
(TNT) YOGI BEAR BUNCH—Cartoon 785212
(USA) FIRST BUSINESS 402816
6:05 (TBS) MUNSTERS—Comedy (BW) 8447496
6:30 (9) BOTS MASTER—Cartoon 74816
(11) (61) CONAN THE ADVENTURER—Cartoon 92212/418038
(13) G.E.D.—Instruction 81293
(21) BODY ELECTRIC—Exercise 30187
(31) BLOOMBERG NEWS 43699
(41) ONDAS DE MILAGRO Y PODER 90854
(47) SERA ANUNCIADO
(49) MORNING BUSINESS REPORT 8744019
(55) RWANDA 72458
(A&E) POWER AND THE GLORY 517187
(BET) KENNETH COPELAND—Religion 601651
(CNN) BUSINESS MORNING 164019
(DIS) MOUSE TRACKS (CC)—Cartoon 925485
(ESN) SPORTSCENTER 995941
(FX) BREAKFAST TIME *2:30* 2290019
(HBO) MOVIE—Drama *1:35* ★★★ 2587361
"Born Free." Bill Travers, Virginia McKenna.
(NIK) FLIPPER—Drama 513361
(SC) NHL HOCKEY *1:00* 766293
A final-hour replay of yesterday's New Jersey-Montreal game.
(TNT) BUGS BUNNY—Cartoon *1:30* 639729
(USA) CARTOON EXPRESS *3:30* 821038
6:35 (TBS) SCOOBY DOO—Cartoon 2225800
6:45 (49) BLOOMBERG BUSINESS NEWS 72688293
6:50 (TMC) MOVIE—Adventure (BW) *1:50* ★★★
"Passage to Marseille." 67485903
7 AM (2) (3) THIS MORNING (CC)—Smith/Zahn *2:00* 42767/39293
Scheduled: John Stamos.
(4) (30) TODAY (CC)—Couric/Gumbel *2:00* 37835/40090
Scheduled: John Larroquette; Tammy Wynette. Also: model Naomi Campbell.
(5) GOOD DAY NEW YORK *2:00* 71293
(7) (8) GOOD MORNING AMERICA (CC) —Gibson/Lunden *2:00* 66361/64903
Scheduled: Anita Baker; Larry Gatlin.
(9) EXOSQUAD—Cartoon 19477
(11) (61) TRANSFORMERS: GENERATION 2 —Cartoon 96895/153699
(13) SESAME STREET (CC) *1:00* 96748
(20) BLOOMBERG BUSINESS NEWS 68361
(21) STRETCHING FOR LIFE—Yoga 7605106
(25) BODY ELECTRIC—Exercise 75336
(31) SUPERTIME—In Japanese *2:00* 44816
(41) TESORO DEL SABER—Niños 96877
(47) NOTICIERO TELEMUNDO 73651

(49) LAMB CHOP'S PLAY-ALONG! (CC) 17106
(55) VICTORY WITH MORRIS CERULLO 17019
(A&E) YEAR IN PROVENCE *1:00* 239922
(BET) POWER OF PROPHECY 339922
(CNN) NEWS—Arceneaux/Cain
(DIS) UNDER THE UMBRELLA TREE (CC) —Puppets 786816
(ENC) MOVIE—Western *1:45* ★★★ 6843293
"Lawman." Burt Lancaster, Robert Ryan.
(ESN) SPORTSCENTER 616922
(FAM) POPEYE—Cartoon 447854
(MAX) MOVIE (CC)—Science Fiction *1:50* ★★
"Fire in the Sky." 9719903
(MTV) GRIND—Eric Nies 445496
(NIK) BULLWINKLE—Cartoon 258922
(SHO) OWL/TV (CC)—Children 894748
7:05 (TBS) TOM AND JERRY—Cartoon 1486699
7:15 (21) A.M. WEATHER 27705496
7:25 (CSP) NEWS FROM MOSCOW 4701632
7:30 (9) MIGHTY MAX—Cartoon 21212
(11) SONIC THE HEDGEHOG—Cartoon 16380
(20) SAMURAI SYBER-SQUAD 87496
(21) BARNEY & FRIENDS (CC) 87583
(25) HOMESTRETCH—Exercise 14651
(41) PROGRAMACION COMERCIAL *1:00*
(47) UNIVERSAL CHURCH—En Español 69458
(49) MISTER ROGERS (CC)—Children 29941
(55) THIS IS YOUR DAY—Religion 29854
(61) BOBBY'S WORLD (CC)—Cartoon 132106
(BET) CHANGING LIVES THROUGH FAITH —Religion 325729
(CNN) BUSINESS DAY 804125
(DIS) WONDERLAND (CC)—Children 798651
(ESN) SPORTSCENTER 602729
(FAM) INSPECTOR GADGET—Cartoon 426361
(LIF) EVERYDAY WORKOUT—Exercise 439835
(MTV) RUDE AWAKENING *1:30* 394011
(NIK) LOONEY TUNES—Cartoon 244729
(SC) BODY MOVES—Exercise 343125
(SHO) HENRY'S CAT—Cartoon 806583
7:35 (TBS) JETSONS—Cartoon 5715598
8 AM (9) PINK PANTHER (CC)—Cartoon 39767
(11) GARFIELD—Cartoon 24835
(13) (49) BARNEY & FRIENDS (CC)—Children 57187/55729
(20) FLINTSTONES—Cartoon 88651
(21) SESAME STREET (CC) *1:00* 742090
(25) NEWSROOM 9051922
(47) SERA ANUNCIADO
(55) FATHER TOM & FRIENDS 37309
(61) GARGOYLES (CC)—Cartoon 877632
(A&E) LOU GRANT—Drama *1:00* 230651
(AMC) MOVIE—Drama (BW) *1:55* ★★★ 3087212
"The Furies." Barbara Stanwyck.
(BET) FROM THE HEART MINISTRIES—Religion *1:00* 573564
(CNN) NEWS (CC)—Arceneaux/Cain *1:00*
(CSP) VIEWER CALL-IN *1:30* 294038
(DIS) ADVENTURES OF WINNIE THE POOH (CC)—Cartoon 433187
(ESN) SPORTSCENTER 361835
(FAM) XUXA (CC)—Children 192767
(HBO) STOP THE SMOGGIES! 3313212
(LIF) OLD MacDONALD'S SING-A-LONG FARM—Children 198941
(NIK) WEINERVILLE—Variety 912583
(SC) CLUB GOLF 237090
(SHO) MOVIE—Mystery *1:35* ★★ 4381477
"Still of the Night." Roy Scheider, Meryl Streep.
(TNT) SCOOBY DOO—Cartoon *1:00* 395748
8:05 (TBS) GILLIGAN'S ISLAND—Comedy 4995922
8:30 (9) TOM AND JERRY—Cartoon 38038
(11) FLINTSTONES—Cartoon 23106
(13) SHINING TIME STATION (CC) 56458
(20) CHILDREN'S ROOM 87922
(25) READING RAINBOW—Children 65748
(41) CHAVO—Comedia 21748
(47) NUBELUZ—Juego 36583
(49) KIDSONGS (CC)—Music 74800
(55) CHURCH SERVICE—Catholic 29380
(61) GOOF TROOP (CC)—Cartoon 876903
(DIS) CARE BEARS (CC)—Cartoon 432458
(ESN) SPORTSCENTER 360106
(FAM) PRINCE VALIANT (CC)—Cartoon 191038
(HBO) LEGEND OF WHITE FANG 5819854
(LIF) YOUR BABY AND CHILD 197212
(NIK) GUMBY—Children 911854
(SC) INSIDE HORSE RACING 236361
8:35 (TBS) BEWITCHED—Comedy 4801354
8:40 (TMC) MOVIE (CC)—Drama *1:45* ★★ 42907816
"Untamed Heart." Marisa Tomei.
8:45 (ENC) MOVIE—Comedy *1:45* ★★ 15199800
"The Marriage-Go-Round." Susan Hayward.
9 AM (2) MARILU—Discussion *1:00* 63309
Scheduled: Couples who work together.
(3) MAURY POVICH (CC) *1:00* 50835
(4) OTHER SIDE *1:00* 58477
(5) GORDON ELLIOTT *1:00* 92835
Scheduled topic: parenting unruly teens.
(7) (8) REGIS & KATHIE LEE *1:00* 87903/85545
Scheduled guests: John Larroquette; and Luther Vandross. (Live)
(9) COSBY SHOW (CC)—Comedy 12090
(11) FAMILY MATTERS (CC)—Comedy 14458
(13) LAMB CHOP'S PLAY-ALONG! (CC) 70038
(20) FAMILY FEUD—Game 78274
(21) READING RAINBOW (CC) 12632
(25) GERBERT—Children 76800
(30) SALLY JESSY RAPHAEL *1:00* 590699
(31) KOREAN NEWS *1:00* 587125
(41) CHESPIRITO—Comedia *1:00* 45941
(47) VICTORY WITH MORRIS CERULLO 27835
(49) SESAME STREET (CC) *1:00* 61903
(50) PORTRAIT OF A FAMILY *1:00* 776564
(55) HEADLINE NEWS 10632
(61) CUBHOUSE (CC)—Children 890583
(A&E) COLUMBO—Crime Drama *1:30* 506106
(BET) ROC—Comedy 232545
(CNN) NEWS—Harris/Kelley *2:30*
(DIS) GUMMI BEARS (CC)—Cartoon 456038
(DSC) ASSIGNMENT (CC) *1:00* 860816

(ESN) BODIES IN MOTION—Exercise 351458
(FAM) WALTONS—Drama *1:00* 857390
(FX) DYNASTY—Drama *1:00* 2011800
(HBO) MOVIE (CC)—Comedy *1:40* ★★ 4223670
"Mr. Wonderful." Matt Dillon.
(LIF) SISTERS (CC)—Drama *1:00* 952944
(MAX) MOVIE—Drama (CZ) *1:35* ★★★ 2584651
"The Letter." Bette Davis, Herbert Marshall.
(MTV) VIDEOS *1:00* 657372
(NIK) RUGRATS—Cartoon 902106
(SC) NHL HOCKEY *3:00* 393090
New Jersey at Montreal, taped yesterday.
(TNN) VIDEOMORNING *3:00* 139854
(TNT) PINK PANTHER—Cartoon 898090
9:05 (TBS) HAPPY DAYS—Comedy 4231038
9:30 9 EMPTY NEST (CC)—Comedy 55293
11 LOVE CONNECTION 40361
13 MISTER ROGERS (CC)—Children 50011
20 FAMILY FEUD—Game 28767
25 PAPPYLAND—Children 99293
47 KENNETH COPELAND—Religion 64800
55 INFOMERCIAL
61 DOOGIE HOWSER, M.D. (CC) 500458
(BET) WHAT'S HAPPENING!!—Comedy 968458
(DIS) POOH CORNER (CC)—Children 166903
(ESN) GETTING FIT—Exercise 100629
(NIK) DAVID THE GNOME—Cartoon 652699
(SHO) MOVIE (CC)—Comedy *1:30* ★★ 451038
"The Gun in Betty Lou's Handbag." Penelope Ann Miller, Eric Thal, Alfre Woodard.
(TNT) JETSONS—Cartoon 524903
9:35 (TBS) THREE'S COMPANY—Comedy 5560390
10AM 2 SUZANNE SOMERS (CC) *1:00* 21274
Scheduled: Stefanie Powers; and animal trainer Joan Embery.
3 JENNY JONES—Discussion *1:00* 45800
4 LEEZA—Discussion *1:00* 49670
5 MONTEL WILLIAMS *1:00* 87800
Scheduled topic: resenting a girlfriend's close friendship with a man.
7 ROLONDA—Discussion *1:00* 85496
Scheduled topic: violence and race.
8 PHIL DONAHUE (CC) *1:00* 83038
9 WHO'S THE BOSS? (CC)—Comedy 98496
11 LOVE CONNECTION 83564
13 BARNEY & FRIENDS (CC) 72545
20 CHURCH SERVICE—Catholic 54670
25 CHALLENGE OF THE UNKNOWN 98125
30 MONTEL WILLIAMS *1:00* 69125
31 BODY ELECTRIC—Exercise 27651
41 ¡PAPA SOLTERO!—Comedia 81106
47 PROGRAMACION COMERCIAL
50 READING RAINBOW (CC) 412729
55 MOVIE—Drama (BW) *1:30* ★★ 48293
"Ruthless." (1948) People who aid a greedy man (Zachary Scott) on his road to success later see their error. Louis Hayward, Diana Lynn, Sydney Greenstreet.
61 GERALDO—Discussion *1:00* 121090
Scheduled topic: prostitution as a means of paying college tuition.
(AMC) MOVIE—Musical *2:15* ★★★ 68443816
"On a Clear Day You Can See Forever."
(BET) WHAT'S HAPPENING NOW!! 692903
(DIS) DUMBO'S CIRCUS (CC) 220877
(DSC) HOME MATTERS 546699
(ESN) STEP AEROBICS 986293
(FAM) 700 CLUB—Religion *1:30* 665564
(FX) HART TO HART *1:00* 6381632
(LIF) OUR HOME *1:00* 435019
(MTV) JAMS *2:00* 829309
(NIK) MUPPET BABIES—Cartoon 537941
(TNT) BUGS BUNNY—Cartoon *1:00* 169125
(USA) MAJOR DAD (CC)—Comedy 173767
10:05 (TBS) LITTLE HOUSE ON THE PRAIRIE—Drama *1:00* 4670748
10:25 (TMC) MOVIE—Comedy-Drama *2:05* ★★
"A Wedding." 43662767
10:30 9 WHO'S THE BOSS? (CC)—Comedy 18274
11 SUSAN POWTER—Discussion 36670
Scheduled topic: eating disorders.
13 STORYTIME (CC)—Children 69922
20 FOCUS 74458
31 TASTE OF LOUISIANA—Cooking 18800
41 DR. CANDIDO PEREZ—Comedia 34212
47 LIFE TODAY—Religion 23019
(A&E) COLUMBO—Crime Drama *1:30* 157835
(BET) SCREEN SCENE—Magazine 238729
(DIS) FRAGGLE ROCK (CC)—Children 445922
(DSC) START TO FINISH—Crafts 900748
(ENC) MOVIE—Comedy *1:45* ★★ 57679106
"Oh, God! You Devil." George Burns.
(ESN) BODYSHAPING—Exercise 373670
(NIK) MUPPET SHOW—Children 991090
(USA) MAJOR DAD (CC)—Comedy 537816
10:45 (HBO) MOVIE (CC)—Cartoon *1:15* ★★
"Bebe's Kids." 77358187
(MAX) MOVIE—Drama (BW) *1:45* ★★★
"The Hoodlum Priest." 95889980
11AM 2 3 PRICE IS RIGHT *1:00* 41038/38564
4 JERRY SPRINGER—Discussion *1:00* 36106
Scheduled topic: parenting difficult teens.
5 JONES & JURY 72309
7 8 MIKE & MATY *1:00* 65632/63274
Scheduled: A visit to Kansas City.
9 RICHARD BEY—Discussion *1:00* 46372
Scheduled: A show on revealing secrets.
11 IN THE HEAT OF THE NIGHT (CC)—Crime Drama *1:00* 29800
13 SESAME STREET (CC) *1:00* 14019
20 HOME SHOPPING NETWORK *4:00* 311309
21 WILD AMERICA (CC)—Wildlife 16309
25 WONDERS UNDER THE SEA 43477
30 LEEZA—Discussion *1:00* 49361
31 EUROPEAN JOURNAL 89293
41 LLEVATELO—Juego *1:00* 23670
47 JOHN HAGEE TODAY *1:00* 78106
61 SUZANNE SOMERS (CC) *1:00* 141854
Scheduled: Stefanie Powers; and animal trainer Joan Embery.
(BET) HEART & SOUL—Music *2:00* 833458

(DIS) MY LITTLE PONY TALES 424926
(DSC) EASY DOES IT 391941
(ESN) SPORTSCENTER 755125
(FX) FANTASY ISLAND—Drama *1:00* 6301496
(LIF) MARRIAGE COUNSELOR 637800
(NIK) ALLEGRA'S WINDOW—Children 399583
(SHO) MOVIE—Adventure *1:20* ★★ 8143632
"The Secret of the Purple Reef." Jeff Richards.
(TNT) KNOTS LANDING—Drama *1:00* 149361
(USA) MURDER, SHE WROTE (CC)—Mystery *1:00* 808941
11:05 (TBS) MATLOCK (CC)—Drama *1:00* 3066944
11:30 5 NEWS
21 HOMETIME—Home Repair 17038
25 AMERICAN ADVENTURE—History 44106
31 AMERICA'S DEFENSE MONITOR 80922
55 FOOD FOR THE POOR 15038
(CNN) CNN & CO. (CC)—Discussion 932212
(DIS) MOUSE TRACKS (CC)—Cartoon 791535
(DSC) LYNETTE JENNINGS HOME 392670
(ESN) SPORTSCENTER 756854
(FAM) CABLE HEALTH CLUB 738583
(LIF) SUPERMARKET SWEEP—Game 718729
(NIK) GULLAH GULLAH ISLAND 390212

AFTERNOON

Noon 2 (3) 7 (8) NEWS
4 ANOTHER WORLD (CC) *1:00* 43201
5 JUDGE FOR YOURSELF *1:00* 69309
9 (30) RICKI LAKE *1:00* 45816/21816
11 ST. ELSEWHERE—Drama *1:00* 63212
13 LEARN TO READ 50274
21 FRUGAL GOURMET (CC) 32496
25 G.E.D.—Instruction 69564
31 EYE ON DANCE 60980
41 MUCHACHITAS—Novela *2:00* 94670
47 SERA ANUNCIADO *1:00*
(49) WOMAN'S HEALTH (CC) *1:00* 94106
50 UPSTAIRS, DOWNSTAIRS *1:00* 529458
55 700 CLUB—Religion *1:00* 43458
(61) SUSAN POWTER—Discussion 887019
Scheduled topic: eating disorders.
(A&E) POLICE STORY *1:00* 639748
(CNN) NEWS—Collins/Allen *1:00*
(DIS) WUZZLES—Cartoon 436274
(DSC) GRAHAM KERR—Cooking 811800
(ESN) SPORTSCENTER 364922
(FAM) LET'S MAKE A DEAL—Game 195854
(FX) PERSONAL FX: THE COLLECTIBLES *1:00* 5055477
(HBO) MOVIE (CC)—Thriller *1:35* 3912800
"Pulse." Cliff De Young, Roxanne Hart.
(LIF) QUEENS—Discussion *1:00* 724800
(MTV) VIDEOS *3:30* 649800
(NIK) GOLDEN GOOSE—Cartoon 915670
(NSP) COLLEGE FOOTBALL PRESS CONFERENCES *6:00* 1109309
(SC) SPORTSWRITERS *1:00* 976477
(TNN) ALEENE'S CRAFTS—Instruction 892816
(TNT) CHARLIE'S ANGELS *1:00* 547854
(USA) SCRABBLE—Game 551496
12:05 (TBS) PERRY MASON (BW) *1:00* 8047212
12:15 (ENC) MOVIE—Western *1:45* ★★★ 96560019
"Lawman." Burt Lancaster, Robert Ryan.
12:30 2 (3) YOUNG AND THE RESTLESS (CC)—Serial *1:00* 856212/850038
7 (8) LOVING (CC)—Serial 68670/66212
13 G.E.D.—Instruction 84729
21 BURT WOLF'S TABLE 66941
25 G.E.D.: EN ESPANOL—Instrucción 92039
31 FIRING LINE—Discussion 39835
(61) WHO'S THE BOSS? (CC) 504274
(AMC) THIS IS YOUR LIFE (BW) 405011
(DIS) JIM HENSON'S MOTHER GOOSE STORIES (CC)—Children 177019
(DSC) GREAT CHEFS OF NEW ORLEANS 625545
(ESN) SPORTSCENTER 805877
(FAM) $100,000 NAME THAT TUNE 812019
(MAX) MOVIE (CC)—Comedy-Drama *2:00* ★★★
"Nothing in Common." 315903
(NIK) LITTL' BITS—Cartoon 623187
(SHO) MOVIE—Comedy-Drama *1:40* ★ 5664361
"Breaking the Rules." Jason Bateman.
(TMC) MOVIE—Drama *1:40* ★★ 5300336
"Article 99." Ray Liotta, Kiefer Sutherland.
(TNN) COOKIN' U.S.A. 542309
(USA) CAESAR'S CHALLENGE—Game 278651
1 PM 4 (30) DAYS OF OUR LIVES (CC)—Serial *1:00* 27309/30564
5 GOOD DAY STREET TALK 74380
7 (8) ALL MY CHILDREN (CC)—Serial *1:00* 63125/61767
9 JENNY JONES—Discussion *1:00* 54564
Scheduled topic: confronting a daughter's ex-boyfriend.
11 HILL STREET BLUES *1:00* 49632
13 FRENCH IN ACTION 18835
21 NATHALIE DUPREE COOKS 74019
31 IN THE SPOTLIGHT—Music *1:00* 27090
47 AMANDOTE—Novela 72922
(49) THINK TWICE (CC)—Game 16477
55 FAMILY FEUD—Game 46390
(61) FAMILY MATTERS (CC)—Comedy 145670
(A&E) ROCKFORD FILES (CC) *1:00* 648496
(AMC) MOVIE—Western *1:50* ★★ 1692187
"Arrowhead." Charlton Heston, Jack Palance.
(BET) VIDEO SOUL—Music *2:00* 613496
(CNN) TALKBACK LIVE (CC) *1:00* 288038
(DIS) MOVIE—Drama *1:25* 9204670
"The Flight of the Grey Wolf." Jeff East.
(DSC) WORLD CLASS CUISINE 259651
(ESN) MARINER TOURNAMENT TRAIL—Fishing *1:00* 581470
(FAM) TRIVIAL PURSUIT—THE INTERACTIVE GAME 446125
(FX) EIGHT IS ENOUGH *1:00* 5064125
(LIF) DESIGNING WOMEN—Comedy 459699
(NIK) EUREEKA'S CASTLE—Children 257293
(SC) NEWSPORT TALK *2:00* 608564
(TNN) COUNTRY TODAY—Magazine 167767

(TNT) CHiPs—Crime Drama *1:00* 523274
(USA) QUICKSILVER—Game 886729
1:05 (TBS) MOVIE—Thriller *2:00* ★★ 6062670
"Burnt Offerings." (1976) Suspense chiller based on Robert Marasco's bestseller about an old Gothic mansion with an apparent life of its own. Karen Black, Oliver Reed, Bette Davis, Burgess Meredith, Eileen Heckart.
1:30 2 (3) BOLD AND THE BEAUTIFUL (CC) —Serial 21089/23583
5 I LOVE LUCY—Comedy (BW) 49545
13 CHARLIE ROSE—Discussion *1:00* 666651
21 GOURMET COOKING 65212
47 PELICULA—Comedia *2:00* 44980
"No tiene culpa el indio." (Mexicana; 1977) Las aventuras cómicas de un adivino y un timador. Chucho Salinas, Yolanda Liévana, Mauricio Garcés.
(49) FRUGAL GOURMET (CC) 86470
55 INFOMERCIAL
(61) COSBY SHOW (CC)—Comedy 503545
(DSC) HOME MATTERS 624816
(FAM) TRIVIAL PURSUIT—Game 804090
(HBO) MAKING OF THE AGE OF INNOCENCE —Documentary 1384274
(LIF) DESIGNING WOMEN—Comedy 817564
(NIK) LASSIE—Drama (BW) 622458
(TNN) VIDEOPM—Music Videos *3:30* 449903
(USA) $100,000 PYRAMID—Game 277922
2 PM 2 (3) AS THE WORLD TURNS (CC)—Serial *1:00* 93903/97729
4 MAURY POVICH (CC) *1:00* 28699
Scheduled program topic: relationships sustained by sex.
5 CUBHOUSE (CC)—Children 1354
7 (8) ONE LIFE TO LIVE (CC)—Serial *1:00* 57125/55767
9 HUNTER—Crime Drama *1:00* 99125
11 BIKER MICE—Cartoon 7038
21 JENKINS' ART WORKSHOP 95767
25 BILL NYE—Children 39125
(30) ANOTHER WORLD (CC) *1:00* 31854
31 PAPPYLAND—Children 24380
41 SIRENA—Novela *1:00* 82835
(49) GRAHAM KERR'S KITCHEN 5380
55 MOVIE—Drama *2:00* ★★★★ 50699
"A Star Is Born." (1937) Classic Hollywood fable with Janet Gaynor and Fredric March as the rising movie starlet and her alcoholic actor-husband. Adolphe Menjou. Lettie: May Robson. Danny: Andy Devine.
(61) FAMILY MATTERS (CC)—Comedy 553800
(A&E) McCLOUD—Crime Drama *1:30* 955564
(CNN) NEWS (CC)—Allen/Waters *1:00*
(DSC) START TO FINISH—Crafts 787699
(ENC) MOVIE—Comedy *1:45* ★★ 5912632
"The Marriage-Go-Round." Susan Hayward.
(ESN) LUMBERJACK COMPETITION 132125
(FAM) BOGGLE—THE INTERACTIVE GAME 192632
(FX) FAMILY AFFAIR—Comedy 4604361
(HBO) MOVIE—Comedy *1:55* ★★★ 7226496
"The Sunshine Boys." Walter Matthau.
(LIF) OUR HOME *1:00* 618800
(NIK) GUMBY—Children 778941
(TNT) MOVIE—Thriller *2:00* ★★ 929309
"The Revenge of Frankenstein." (British; 1957) The mad doctor's back, using brain and limb transplants for his pet project. Stein: Peter Cushing. Karl (The Monster): Michael Gwynn. Doctor Kleve: Francis Matthews.
(USA) $25,000 PYRAMID—Game 570496
2:15 (TMC) MOVIE—Science Fiction *1:40* 70666670
"Disaster in Time." Jeff Daniels.
2:30 5 BOBBY'S WORLD (CC)—Cartoon 8545
11 TALE SPIN (CC)—Cartoon 8941
13 SESAME STREET (CC) *1:00* 733011
21 JOY OF PAINTING 82690
25 DISTRICT 9 AT A GLANCE 41458
31 KIDSONGS (CC)—Music 69941
(49) SHINING TIME STATION (CC) 3651
(61) DARKWING DUCK (CC)—Cartoon 361361
(DIS) NEW ADVENTURES OF WINNIE THE POOH (CC)—Cartoon 192293
(DSC) EASY DOES IT 482632
(ESN) GATORS—Game 860496
Debut: Students at tailgate parties outside various college football stadiums are asked questions in a game-show format.
(FAM) LET'S MAKE A DEAL—Game 820903
(FX) PET DEPARTMENT—Magazine 1865651
(MAX) MOVIE (CC)—Drama *2:00* ★★ 332564
"Christopher Columbus: The Discovery." Marlon Brando, George Corraface.
(NIK) MUPPET BABIES—Cartoon 480274
(SHO) MAKING OF MR. SATURDAY NIGHT (CC)—Documentary 3281670
(USA) FREE 4 ALL—Game 282729
2:55 (SHO) MOVIE—Drama *1:35* 67805651
"Rookies." Yannick Bisson, Ian Tracey.
3 PM 2 (3) GUIDING LIGHT (CC) *1:00* 8496/5922
4 SALLY JESSY RAPHAEL *1:00* 3564
Scheduled topic: marrying a sibling.
5 (61) TINY TOONS (CC) 9309/645835
7 (8) GENERAL HOSPITAL—Serial *1:00* 62922/60564
9 MATLOCK (CC)—Drama *1:00* 11212
11 DARKWING DUCK (CC)—Cartoon 6545
(20) EXOSQUAD—Cartoon 56854
21 QUILT IN A DAY—Instruction 74274
25 IMAGINATION STATION—Children 18632
(30) RICKI LAKE—Discussion *1:00* 97212
31 BARNEY & FRIENDS (CC) 10187
41 MORENA CLARA—Novela *1:00* 31962
(49) STORYTIME (CC)—Children 1187
50 BUSINESS FILE *1:00* 277458
(AMC) MOVIE—Drama (BW) *1:50* ★★★ 3122570
"Career." Anthony Franciosa, Dean Martin.
(BET) VIDEO VIBRATIONS—Music *2:00* 108309
(CNN) NEWS (CC)—Bowker/Sesno *1:00*
(DIS) GUMMI BEARS (CC)—Cartoon 450729
(DSC) LYNETTE JENNINGS HOME 766106

(ESN) CHECKERED FLAG—Auto Racing 111632
Highlights of the Formula One European Grand Prix, taped Oct. 16 in Jerez, Spain.
(FAM) HEATHCLIFF—Cartoon 111767
(FX) GREATEST AMERICAN HERO—Fantasy *1:00* 3545922
(LIF) THIRTYSOMETHING (CC) *1:00* 712545
(NIK) LOONEY TUNES—Cartoon 764748
(SC) SAIL AWAY 628895
(USA) PRESS YOUR LUCK—Game 559903
3:05 (TBS) TOM & JERRY KIDS—Cartoon 3776545
3:30 5 (61) TAZ-MANIA (CC) 3090/373106
11 GOOF TROOP (CC)—Cartoon 7458
13 (25) (49) READING RAINBOW (CC) —Children 7854/46903/5496
(20) BOTS MASTER—Cartoon 68187
21 KIDSONGS (CC)—Music 19835
31 STORYTIME (CC)—Children 48458
47 FAMA Y FORTUNA 1632
(A&E) BANACEK—Crime Drama *1:30* 527699
(DIS) QUACK ATTACK (CC)—Cartoon 104038
(DSC) GRAHAM KERR—Cooking 494477
(ESN) RACEHORSE DIGEST 865941
(FAM) MARIO ALL-STARS—Children 832748
(MTV) MOST WANTED JAMS 823090
(NIK) BEETLEJUICE—Cartoon 492019
(SC) GOLF CLUB 731106
(USA) SCRABBLE—Game 287274
3:35 (TBS) CAPTAIN PLANET (CC) 7146552
3:45 (ENC) MOVIE—Comedy *1:45* ★★ 50576187
"Oh, God! You Devil." George Burns.
3:55 (TMC) MOVIE—Comedy *1:50* ★★ 81570458
"Wilder Napalm." Dennis Quaid, Arliss Howard.
4 PM 2 SCHOOLBREAK SPECIAL (CC) *1:00* 7903
"My Summer as a Girl" is the comical tale of a teenage boy (Zach Braff) who has trouble finding seasonal work at a seaside resort—until he puts on a wig and makeup and lands a job as a motel chambermaid. Shirley: Barbara Barrie. Claire: Alexondra Lee. Steve: Ian Kahn. Ben: Michael LaPorte. Meg: Abigail Morgan.
(3) 7 OPRAH WINFREY (CC) *1:00* 1729/58729
Scheduled: Success stories.
4 PHIL DONAHUE (CC) *1:00* 2699
5 (61) ANIMANIACS (CC) 2125/385941
(8) JEOPARDY! (CC)—Game 5835
9 NEW PRICE IS RIGHT—Game 4125
11 GARGOYLES (CC)—Cartoon 9293
13 BILL NYE (CC)—Children 6361
Nye journeys to the center of the Earth (well, not quite that far) to explain how the planet's surface differs from its inner mantle.
(20) BIKER MICE—Cartoon 70922
21 CARMEN SANDIEGO (CC) 21670
25 ARTV—Children 65038
(30) FRESH PRINCE (CC)—Comedy 63767
31 CLUB CONNECT (CC)—Teenagers 50293
41 CRISTINA—Discusión *1:00* 90729
47 SEVCEC—Discusión *1:00* 54903
(49) BARNEY & FRIENDS (CC)—Children 4903
50 G.E.D. (CC)—Instruction 578699
55 HEADLINE NEWS 2767
(CNN) EARLYPRIME (CC) 204941
(DIS) FRAGGLE ROCK (CC)—Children 183545
(DSC) GREAT CHEFS OF GREAT CITIES 406212
(ESN) ROLLER HOCKEY HIGHLIGHTS 851748
(FAM) I'M TELLING—Game 844583
(FX) WONDER WOMAN *1:00* 3531729
(HBO) MOVIE (CC)—Comedy *1:30* ★ 342835
"Weekend at Bernie's II." Jonathan Silverman.
(LIF) MOVIE—Drama *2:00* ★★ 195729
"Thief of Hearts." (1984) Steamy suspenser about a handsome burglar (Steven Bauer) who lifts a fantasy-filled diary and steals into its author's life. Barbara Williams. Ray: John Getz. Buddy: David Caruso.
(MTV) GRIND—Eric Nies 842125
(NIK) ADVENTURES OF TINTIN 404854
(SC) NEWSPORT JOURNAL *1:00* 612632
(TNT) MOVIE—Western *2:00* ★★ 827477
"Day of the Evil Gun" (1968), about an ex-gunfighter seeking to rescue his wife and children from Apaches. Glenn Ford, Arthur Kennedy. Jimmy: Dean Jagger.
(USA) MAGNUM, P.I. *1:00* 917903
4:05 (TBS) FLINTSTONES—Cartoon 2897800
4:25 (SHO) MOVIE—Drama *2:00* ★★ 4449748
"Rocky II." Sylvester Stallone, Talia Shire.
4:30 5 (61) POWER RANGERS (CC) 8309/381125
(8) NEWS
9 FAMILY FEUD—Game 2039
11 ALADDIN (CC)—Cartoon 5477
13 GHOSTWRITER (CC)—Children 2545
Hector (William Hernandez) encounters Ghostwriter; and the team is contacted by Malenga, who joins in the search for Safira. Later, Hector becomes a member of the Ghostwriter team.
(20) FLINTSTONES—Cartoon 76106
21 BARNEY & FRIENDS (CC) 27854
25 CLUB CONNECT—Teenagers 54922
(30) NEW PRICE IS RIGHT—Game 52651
31 VIDEO MUSIC BOX *1:00* 453854
(49) SESAME STREET (CC) *1:00* 36449
50 CARMEN SANDIEGO (CC) 567583
55 LAVERNE & SHIRLEY—Comedy 1651
Carmine persuades the girls to perform in a hospital Christmas show.
(CNN) INSIDE POLITICS 200125
(DIS) UNDER THE UMBRELLA TREE (CC) —Puppets 189729
(DSC) WORLD CLASS CUISINE 402496
(ESN) RADICAL OUTDOOR CHALLENGE 840632
(FAM) THAT'S MY DOG—Game 840767
(MAX) MOVIE—Comedy-Drama *1:45* ★★★★
"Breaking Away." 4090019
(MTV) LIP SERVICE—Game 848309
(NIK) LEGENDS OF THE HIDDEN TEMPLE —Game 400038
4:35 (TBS) BRADY BUNCH—Comedy 2396670

Pledges may alter the start and end times of programs on Ch. 31.

5 PM 2 7 NEWS *1:00*
3 8 NEWS
4 LIVE AT FIVE *1:00* 4699
5 MONTEL WILLIAMS—Discussion *1:00* 3361
Scheduled topic: obesity.
9 RICKI LAKE—Discussion *1:00* 2729
Scheduled discussion topic: confronting an estranged sister.
11 SAMURAI SYBER-SQUAD 1090
13 CARMEN SANDIEGO (CC)—Children 8090
20 V.R. TROOPERS—Children 68699
21 SESAME STREET (CC) *1:00* 98854
25 NEWTON'S APPLE—Science 20477
30 MARRIED . . . WITH CHILDREN (CC) —Comedy 28106
41 PRIMER IMPACTO—Magazine *1:00* 8767
Entre los segmentos: "Circulo de Misterios."
47 OCURRIO ASI—Magazine *1:00* 1903
50 BARNEY & FRIENDS (CC) 833038
55 ODD COUPLE—Comedy 4564
A hilarious courtroom scene caps the saga of the Odd Couple's brush with the law. Murray: Al Molinaro. Judge: Curt Conway.
61 ALADDIN (CC)—Cartoon 640380
A&E LOU GRANT—Drama *1:00* 775854
AMC MOVIE—Comedy *1:55* ★★★ 4479361
"Up in Arms." Danny Kaye, Dinah Shore.
BET RAP CITY—Music *1:30* 582212
CNN EARLYPRIME—Newsmagazine 569380
DIS KIDS INCORPORATED (CC) 455274
DSC WILDLIFE TALES 761651
ESN STUNT CAR CHALLENGE 123477
FAM MAXIMUM DRIVE—Game 116212
FX BATMAN—Adventure 4628941
MTV REAL WORLD 114854
NIK CLARISSA EXPLAINS IT ALL (CC) —Comedy 769293
Rambunctious kids invade the Darling home when Clarissa unwittingly volunteers her house for a museum's activities.
SC SPORTS RAP 678390
TNN WILDHORSE SALOON *1:00* 814903
USA QUANTUM LEAP (CC) *1:00* 573583
5:05 TBS SAVED BY THE BELL (CC) 1153651
5:30 3 8 55 NEWS
11 V.R. TROOPERS—Children 6729
13 DISCOVER NEW JERSEY 6125
20 SONIC THE HEDGEHOG—Cartoon 67458
25 UNDER THE MICROSCOPE 45274
30 CHEERS (CC)—Comedy 43903
31 NEWS CITY—Report 47729
49 CARMEN SANDIEGO (CC)—Children 4767
50 BREAKFAST FROM NEW ORLEANS 558835
61 FULL HOUSE (CC)—Comedy 372477
Joey inherits the role of Ranger Roy, host of a kids' cartoon show, but his thank you doesn't please his predecessor (Barney Martin). Stage Manager: Michael Shea. Linda: Colleen Morris.
CNN SHOWBIZ TODAY—Magazine 291477
DIS MICKEY MOUSE CLUB (CC) 103309

Tuesday GUIDELINES

☐ **Schoolbreak Special**: "My Summer as a Girl" plays like a teenage "Tootsie," only not as funny or insightful. —4 PM 2

☐ Sen. Frank Lautenberg (D-N.J.) and Republican challenger Chuck Haytaian meet in a **Political Debate** at Birchwood Manor in Whippany. —7 PM 7 50

☐ **Movie**: 1994's **Alien Nation: Dark Horizon** picks up where the series left off, with all of the original TV cast members reprising their roles. See the Close-up on p. 131. —8 PM 5 61

☐ The extinction of the great auk is detailed in a fascinating installment of **Nova** that chronicles a four-month kayak trip by naturalist Richard Wheeler, who followed the bird's 1500-mile migration route along the Canadian coast. —8 PM 13 49

☐ **Movie**: In the 1994 TV-docudrama **"Fatal Vows: The Alexandra O'Hara Story,"** Cynthia Gibb (*Madman of the People*) stars as the latest "woman in jeopardy." She's a newlywed who suspects that her husband (*Full House*'s John Stamos) is a killer. —9 PM 2 3

☐ **Home Improvement**: Al (Richard Karn) becomes a silent partner in Harry's Hardware, but makes quite a racket when he tries to end customer discounts—for Tim—and plug the store on "Tool Time." —9 PM 7 8

☐ On a pivotal episode of **Grace Under Fire**, Nadine and Wade's ongoing fertility problems, among other things, bring their marital strife to the boiling point. And Grace is mixed up in all of it . . . of course. —9:30 PM 7 8

Tuesday Evening

	6:00	6:30	7:00	7:30	8:00	8:30
					Prime Time	
2	News	CBS News	Hard Copy	Entmt. Tonight	Rescue 911	
3	News	CBS News	Inside Edition	American Journal	Rescue 911	
4	News	NBC News	Extra	Inside Edition	Wings	Frasier
5	Current Affair	Roseanne	Roseanne	Simpsons	**Movie:** *Alien Nation: Dark Horizon*	
7	News	ABC News	Political Debate		Full House	Me and the Boys
8	News	ABC News	Entmt. Tonight	Wheel of Fortune	Full House	Me and the Boys
9	Married...	Cosby Show	Married...	Highway Patrol	**Movie:** *High Plains Drifter*	
11	Full House	Doogie Howser	Fresh Prince	Family Matters	**Movie:** *Death Wish 3*	
13	N.J. News	Business Report	MacNeil, Lehrer		Nova	
20	Mighty Max	Garfield	Home Shopping Network			
21	MacNeil, Lehrer		ITN World News	Names...Home	Taggart	
25	Journal	Asia Now	Le Journal	One World...	Heritage	Asian America
30	News	NBC News	Extra	Hard Copy	Wings	Frasier
31	Dove Sono I Pirenei			News from Italy	Evening with Marlene Dietrich	
41	Noticias	Noticiero	Volver a empezar		Agujetas de color de rosa	
47	Noticiero	Noticiero	Escalona		Señora Tentación	
49	Bill Nye	Business Report	MacNeil, Lehrer		Nova	
50	N.J. News	Business Report	Political Debate		Woman's Health	
55	Jeopardy!	Wheel of Fortune	Oprah Winfrey		**Movie:** *The Doors*	
61	Simpsons	Coach	Roseanne	Murphy Brown	**Movie:** *Alien Nation: Dark Horizon*	
			CABLE-TV CHANNELS			
A&E	Police Story		Rockford Files		Biography	
BET	Rap City (5:00)	Screen Scene	What's Hap'ning...	Sanford	Roc	ComicView
CNN	News		Moneyline	Crossfire	News	
DSC	Wings		Beyond 2000	Next Step	Terra X	Treasure Hunters
ESN	Perfect Match	SportsCenter		NHL Hockey: Kings at Panthers		
FAM	Rin Tin Tin K-9	New Lassie	Evening Shade	Evening Shade	Waltons	
FX	Breakfast Time Anytime				Jane Wallace	Home & Away
LIF	Supermarket	Shop 'til Drop	Designing Women	Designing Women	Unsolved Mysteries	
MSG	Off the air		Pregame (7:05)	NBA Basketball: Exhibition: Bullets at Knicks		
MTV	Most Wanted (5:30)		Yo!	Liquid TV	Prime Time	
NIK	Hey Dude	Rugrats	Doug	Looney Tunes	Dream/Jeannie	Bewitched
TBS	G. Pains (6:05)	Andy (6:35)	Boss? (7:05)	Boss? (7:35)	Matlock (8:05)	
TNN	Club Dance		American Skyline	Country News	Ralph Emery on the Record with Dolly	
TNT	Bugs Bunny		Kung Fu		**Movie:** *Lakota Woman...*	
USA	Tattooed Fighters	Cartoon Express	Wings	Wings	Murder, She Wrote	
			PREMIUM CHANNELS			
AMC	**Movie:** *Up in Arms* (5:00)		**Movie:** *The Black Orchid*			
BRV	**Movie:** *Major Barbara* (5:30)				**Movie:** *Barefoot in the Park*	
DIS	Charlie & Snoopy	For Better or for Worse	Disney Halloween			Wonderland
ENC	**Movie:** *Lawman* (5:30)		**Movie:** *The Marriage-Go-Round* (7:15)			
HBO	**Movie:** *The Witches* (6:15)				**Movie:** *Mr. Wonderful*	
MAX	**Movie:** *Nothing but Trouble* (6:15)				**Movie:** *Deadly Exposure*	
NSP	NSP Tonite	NSP Tonite	NSP Tonite	Sports Exchange	World Sports	Press Conference
SC	Body Moves	Horse Racing	Pregame	NHL Hockey: Canucks at Islanders		
SHO	**Movie:** *The Gun in Betty Lou's Handbag* (6:25)				**Movie:** *National Lampoon's Vacation*	
TMC	**Movie:** *A Fine Romance* (5:50)		**Movie:** *Untamed Heart* (7:15)			

	9:00	9:30	10:00	10:30	11:00	11:30
2	**Movie:** *Fatal Vows: The Alexandra O'Hara Story*				News	David (11:35)
3	**Movie:** *Fatal Vows: The Alexandra O'Hara Story*				News	David (11:35)
4	Frasier	John Larroquette	Dateline NBC		News	Jay Leno (11:35)
5	**Movie** (Cont.)		News		Cops	M*A*S*H
7	Home Improve.	Grace Under Fire	NYPD Blue		News	Nightline (11:35)
8	Home Improve.	Grace Under Fire	NYPD Blue		News	Nightline (11:35)
9	**Movie** (Cont.)		News		Top Cops	Premier Story
11	**Movie** (Cont.)		News		Cheers	Coach
13	Frontline		Inside the Vatican	Odyssey (10:50)	Charlie Rose	
20	Heat of the Night		News	Highway Patrol	Top Cops	Love Connection
21	Nature		Islands/Pacific		...Being Served?	ITN World News
25	Korean News		Student Press	Poltel News	Out of Ireland	Media Watch
30	Frasier	John Larroquette	Dateline NBC		News	Jay Leno (11:35)
31	In the Life Quarterly				Bloomberg News	Korean News
41	Marimar		Primer Impacto: Edición nocturna		Noticias	Not'o (11:35)
47	La cosa		Ocurrió asi de noche		Noticiero	Comercial
49	Frontline		Firing Line			
50	Global Economy		This Old House	Hometime	N.J. News	...Being Served?
55	**Movie** (Cont.)		News	Star Trek: The Next Generation		**Movie**
61	**Movie** (Cont.)		News	Murphy Brown	Coach	Star Trek: NG

CABLE-TV CHANNELS

A&E	**Movie:** *A Touch of Frost: Care and Protection*				Law & Order	
BET	Video Soul				Roc	Jazz Central
CNN	Larry King Live		News		Sports	Moneyline
DSC	Invention	Next Step	Great Fighting Machines of WWII		Terra X	Treasure Hunters
ESN	NHL Hockey (Cont.)			Off-Road Racing: Mickey Thompson's Series		SportsCenter
FAM	Rescue 911		700 Club		Father Dowling Mysteries	
FX	Dynasty		In Living Color	In Living Color	Sound FX	
LIF	**Movie:** *In Self Defense*				Unsolved Mysteries	
MSG	NBA Basketball (Cont.)		NBA Basketball		Sportsdesk; Knicks (11:15)	Sportsdesk (11:45)
MTV	Prime (Cont.)		Dead at 21	The State	Beavis/Butt-head	Beavis/Butt-head
NIK	I Love Lucy	Bob Newhart	Mary Tyler Moore	Mary Tyler Moore	Dick Van Dyke	Get Smart
TBS	Matlock (Cont.)		**Movie:** *Perry Mason: The Case of the Avenging Ace* (10:05)			
TNN	Music City Tonight			Club Dance		Country News
TNT	**Movie** (Cont.)			**Movie:** *Broken Chain*		
USA	**Movie:** *A Case for Murder*				Wings	Wings

PREMIUM CHANNELS

AMC	**Movie:** *Stranger in My Arms*			**Movie:** *Up in Arms*		
BRV	**Movie** (Cont.)		Tell-Tale Heart	**Movie:** *I Love You, Alice B. Toklas*		
DIS	With the President (1961-63)	Walt Disney World (9:35)	**Movie:** *ffolkes*			
ENC	**Movie:** *Oh, God! You Devil*				**Movie:** *Dirty Dingus Magee*	
HBO	**Movie** (Cont.)	**Movie:** *Puppet Master 4* (9:45)			**Movie:** *Lady Dragon 2* (11:05)	
MAX	**Movie** (Cont.)	**Movie:** *Full Contact* (9:45)				**Movie**
NSP	NSP Talk				College Football Press Conferences	
SC	NHL Hockey (Cont.)			Lou Holtz	Horse Racing	Harness Racing
SHO	**Movie** (Cont.)	**Movie:** *Radio Inside* (9:45)				**Movie:** *The Pit & the Pendulum*
TMC	**Movie:** *Article 99*			**Movie:** *Jason Goes to Hell: The Final Friday* (10:45)		

(DSC) UNDERSEA WORLDS 493748
(ENC) MOVIE—Western *1:45* ★★★ 99520632
"Lawman." Burt Lancaster, Robert Ryan.
(ESN) NBA TODAY 864212
(FAM) MASTERS OF THE MAZE—Game 831019
(FX) BATMAN—Adventure 1876767
(HBO) TESTING DIRTY—Drama *:45* 4671699
A drama about mandatory drug-testing focuses on a high-school senior (Christopher Daniel Barnes) who tests positive—but isn't.
(MTV) MOST WANTED *1:30* 394831
(NIK) CLARISSA EXPLAINS IT ALL (CC) —Comedy 484090
Even when Clarissa gives him the worst of advice, Ferguson can't seem to help becoming popular with the girls. Melissa Joan Hart.
(SC) OUTDOOR GAZETTE 730477
5:35 (TBS) SAVED BY THE BELL (CC) 8516922
5:50 (TMC) MOVIE—Comedy *1:25* ★★ 78935293
"A Fine Romance." Julie Andrews.

EVENING

6 PM 2 3 4 7 8 30 NEWS
5 CURRENT AFFAIR (CC) 9274
9 MARRIED . . . WITH CHILDREN (CC) 1274
Kelly's new job at TV World theme park is threatened by her low performance ratings, until she's switched into Commercial Land. Nielsen: Louis Mustillo. Kelly: Christina Applegate.
11 FULL HOUSE (CC)—Comedy 9670
Joey (Dave Coulier) buys D.J. what he thinks is a really hot car for her birthday, not knowing it's really hot. Off. Warren: Sharon Barr.
13 50 NEW JERSEY NEWS 3038/555748
20 MIGHTY MAX—Cartoon 97699
21 MacNEIL, LEHRER (CC) *1:00* 41632
25 JOURNAL—News 42187
31 DOVE SONO I PIRENEI *1:30* 579106
41 NOTICIAS
47 NOTICIERO 7816
49 BILL NYE (CC)—Children 4380
55 JEOPARDY! (CC)—Game 9816
61 SIMPSONS (CC)—Cartoon 362090
After disappointing Lisa (again), Homer buys her a pony, solving one problem, but creating a stableful of others, requiring a second job—the graveyard shift at Apu's Quik-E-Mart.
(A&E) POLICE STORY *1:00* 628632
(CNN) NEWS—Shaw/Woodruff *1:00*
(CSP) NEWS FROM MOSCOW 68125
(DIS) CHARLIE BROWN AND SNOOPY 193922
(DSC) WINGS—Documentary *1:00* 633564
(ESN) PERFECT MATCH—Game 861125
(FAM) RIN TIN TIN K-9 COP (CC) 821632
(FX) BREAKFAST TIME ANYTIME—Magazine *2:00* 8843090
(LIF) SUPERMARKET SWEEP—Game 834106
(NIK) HEY DUDE—Children 481903
Mr. Ernst and the staff plan a murder-mystery night to raise money for the ranch.
(NSP) NEWSPORT TONITE 1927458
(SC) BODY MOVES—Exercise 720090
(TNN) CLUB DANCE *1:00* 447800
(TNT) BUGS BUNNY—Cartoon *1:00* 543038
(USA) TATTOOED TEENAGE ALIEN FIGHTERS (CC)—Fantasy 283458
6:05 (TBS) GROWING PAINS—Comedy 3266361
6:15 (HBO) MOVIE (CC)—Fantasy *1:35* ★★★
"The Witches." 47662125
(MAX) MOVIE (CC)—Comedy *1:35* ★ 36694380
"Nothing but Trouble." Dan Aykroyd.
6:25 (SHO) MOVIE (CC)—Comedy *1:30* ★★ 8436380
"The Gun in Betty Lou's Handbag." Penelope Ann Miller, Eric Thal, Alfre Woodard.
6:30 2 3 CBS NEWS (CC)—Chung/Rather 564/390
4 30 NBC NEWS (CC)—Tom Brokaw 632/64496
5 ROSEANNE (CC)—Comedy 3854
Dan's dad (Ned Beatty) visits; Roseanne plays matchmaker for a customer (Stephen Wesley Bridgewater) and Crystal. Part 1 of two.
7 8 ABC NEWS (CC)—Peter Jennings 8922/6564
9 COSBY SHOW (CC)—Comedy 5854
Denise's friend (Stacey Dash) takes a serious problem to Cliff, instead of her own parents.
11 DOOGIE HOWSER, M.D. (CC) 7962
Janine and Doogie play the kissing game; Raymond refuses to assist an ER patient—his absentee father (Michael D. Roberts). Phyllis: Jennifer Gatti. Paramedic: Carlease Burke.
13 49 50 NIGHTLY BUSINESS REPORT 7090/5632/466800
Commentator: Charles Schultze.
20 GARFIELD AND FRIENDS—Cartoon 71651
25 ASIA NOW—Report 66767
41 NOTICIERO UNIVISION 8564
47 NOTICIERO TELEMUNDO 1496
55 WHEEL OF FORTUNE (CC)—Game 3496
61 COACH (CC)—Comedy 386670
Hayden's job hangs by a thread when the new university president (Robin Strasser) turns out to be a woman Hayden dumped. Fred: Travis McKenna. Howard: Kenneth Kimmins.
(BET) SCREEN SCENE—Magazine 726274
(CSP) VIEWER CALL-IN *1:30* 297090
(DIS) FOR BETTER OR FOR WORSE (CC) —Cartoon 184274
The family pup runs away on Halloween.
(ESN) SPORTSCENTER *1:00* 252729
(FAM) NEW LASSIE—Drama 845212
(LIF) SHOP 'TIL YOU DROP—Game 825458
(NIK) RUGRATS—Cartoon 405583
Angelica accidentally handcuffs herself to Chuckie; and a blizzard dumps several feet of snow into the back yard, where the kids pretend it's the North Pole.
(NSP) NEWSPORT TONITE 1941038
(SC) HORSE RACING FROM AQUEDUCT 744670

(USA) **CARTOON EXPRESS** 207038
6:35 (TBS) **ANDY GRIFFITH—Comedy** (BW) 2325922
7 PM (2) **HARD COPY (CC)—Newsmagazine** 9372
(3) **INSIDE EDITION (CC)** 4458
(4) (30) **EXTRA (CC)** 2800/31670
(5) **ROSEANNE (CC)—Comedy** 4090
Conclusion. Roseanne dives into wedding preparations while Dan continues to give his father (Ned Beatty) the silent treatment.
(7) (50) **POLITICAL DEBATE** *1:00* 82274/906458
Sen. Frank R. Lautenberg (D) meets challenger Garabed "Chuck" Haytaian (R) before a panel of reporters. Kent Manahan is the moderator. (Live)
(8) **ENTERTAINMENT TONIGHT (CC)** 4800
(9) **MARRIED . . . WITH CHILDREN (CC)** 3458
Steve (David Garrison) fears a violent reprisal after Peggy's unfriendly gesture to a driver who cut them off. Williams: Daniel Frishman.
(11) **FRESH PRINCE (CC)—Comedy** 1854
On a family ski trip, the Banks find that they must come up with Christmas gifts from the heart after their belongings are stolen. Vy: Vernee Watson-Johnson. Fred: Don Sparks.
(13) (49) **MacNEIL, LEHRER (CC)** *1:00* 75922/73564
(20) **HOME SHOPPING NETWORK** *2:00* 88125
(21) **ITN WORLD NEWS** 99583
(25) **LE JOURNAL: FRENCH NEWS** 33941
(41) **VOLVER A EMPEZAR—Novela** *1:00* 40212
(47) **ESCALONA—Novela** *1:00* 95748
(55) **OPRAH WINFREY (CC)** *1:00* 22816
Scheduled: Success stories.
(61) **ROSEANNE (CC)—Comedy** 637816
On Halloween, the Conners all dress up in costumes and welcome guests into their "Castle of Terror." Roseanne: Roseanne Arnold. Dan: John Goodman.
(A&E) **ROCKFORD FILES (CC)** *1:00* 504336
(AMC) **MOVIE—Drama** (BW) *1:45* ★★ 2201545
"The Black Orchid." Sophia Loren.
(BET) **WHAT'S HAPPENING NOW!!** 878318
(CNB) **MUTUAL FUND INVESTOR** 84651
(CNN) **MONEYLINE** 556816
(DIS) **DISNEY HALLOWEEN (CC)** *1:30* 815187
Mickey, Donald and Goofy as ghost hunters; the frenzied dance of demons from "Fantasia"; Donald Duck in "Trick or Treat."
(DSC) **BEYOND 2000—Magazine** 758187
Featured: the science involved in driving a car.
(FAM) **EVENING SHADE (CC)—Comedy** 103748
(LIF) **DESIGNING WOMEN—Comedy** 109922
(MSG) **SPORTSDESK** 9645800
(MTV) **YO!** 194090
(NIK) **DOUG—Cartoon** 756729
Doug meets the most dangerous haircutter in Bluffington; and he joins his grandmother for a motorcycle ride and sushi lunch.
(NSP) **NEWSPORT TONITE** 3327090
(SC) **ISLANDERS PREGAME** 278534
(TNN) **AMERICAN SKYLINE—Magazine** 815632
(TNT) **KUNG FU—Drama** *1:00* 924854
(USA) **WINGS (CC)—Comedy** 574212
(VH1) **BIG '80s—Music Videos** 635458
7:05 (MSG) **KNICKS PREGAME** 13339908
(TBS) **WHO'S THE BOSS? (CC)** 9163293
7:15 (ENC) **MOVIE—Comedy** *1:45* ★★ 29513212
"The Marriage-Go-Round." Susan Hayward.
(TMC) **MOVIE (CC)—Drama** *1:45* ★★ 46727816
"Untamed Heart." Marisa Tomei.
7:30 (2) **ENTERTAINMENT TONIGHT (CC)** 748
(3) **AMERICAN JOURNAL—Newsmagazine** 274
(4) **INSIDE EDITION (CC)** 816
(5) **SIMPSONS (CC)—Cartoon** 9038
After disappointing Lisa (again), Homer buys her a pony, solving one problem, but creating a stableful of others, requiring a second job—the graveyard shift at Apu's Quik-E-Mart.
(8) **WHEEL OF FORTUNE (CC)—Game** 2748
(9) **HIGHWAY PATROL** 1038
Miami officers question a man who is driving without a key in the ignition; California Highway Patrol officers pursue a reckless driver.
(11) **FAMILY MATTERS (CC)—Comedy** 6106
Steve breaks a Christmas ornament and loses his holiday visiting privileges at the Winslows'. Mrs. Ferguson: Ellen Albertini Dow. Steve: Jaleel White. Laura: Kellie Shanygne Williams.

Scott Patterson

MOVIE (CC)
8 PM (5) (61)

ALIEN NATION: DARK HORIZONS

Freedom, racism, class status and interspecies romance are themes running through this 1994 TV-movie, which builds on the cliffhanger that ended the series (last seen in 1991). LAPD detectives Sykes and Francisco (Gary Graham, Eric Pierpoint) are searching for a virus developed by "Purists" who want to exterminate the 250,000 Newcomers. They are assisted by Apossno (Scott Patterson), an alien who's posing as a Newcomer to facilitate the return of the Newcomers to slavery on Tencton. He also wants to abduct the Earth's populace for "domestic work." Cathy: Terri Treas. Susan: Michele Scarabelli. Emily: Lauren Woodland. Bryant: Lee Bryant. (2:00)

WORLD PREMIERE MOVIE

In deep space there's an evil beyond imagination...

Tonight, it's coming to earth.

ALIEN NATION: DARK HORIZON

FOX

NEW! 8:00PM

5 WNYW

DUE TO SOME VIOLENT CONTENT, PARENTAL DISCRETION ADVISED.

FOX Coors LIGHT HALLOWEEN BASH

Hosted by: ELVIRA Mistress of the Dark

BEGINS TONIGHT!

(21) NAMES . . . FROM HOME 28583
(25) ONE WORLD, ONE VOICE 55651
(30) HARD COPY (CC)—Newsmagazine 53380
(31) NEWS FROM ITALY—In Italian 57106
(61) MURPHY BROWN (CC)—Comedy 382854
Conclusion. Murphy avoids responding to Vice President Quayle's comments, until Eldin (Robert Pastorelli) speaks up. Corky: Faith Ford. Frank: Joe Regalbuto.
(BET) SANFORD—Comedy 722458
(CNB) MONEY TONIGHT (CC) 13651
(CNN) CROSSFIRE—Kinsley/Sununu 201854
(DSC) NEXT STEP—Science 403125
Included: sight-enhancing goggles designed for firefighters and the visually impaired. Also: innovative ski equipment.
(ESN) NHL HOCKEY *3:00* 343106
Los Angeles at Florida. (Live)
(FAM) EVENING SHADE (CC)—Comedy 841496
(LIF) DESIGNING WOMEN—Comedy 847670
(MSG) NBA BASKETBALL *2:30* 994632
Exhibition: Washington at New York. (Live)
(MTV) LIQUID TELEVISION 849038
(NIK) LOONEY TUNES—Cartoon 401767

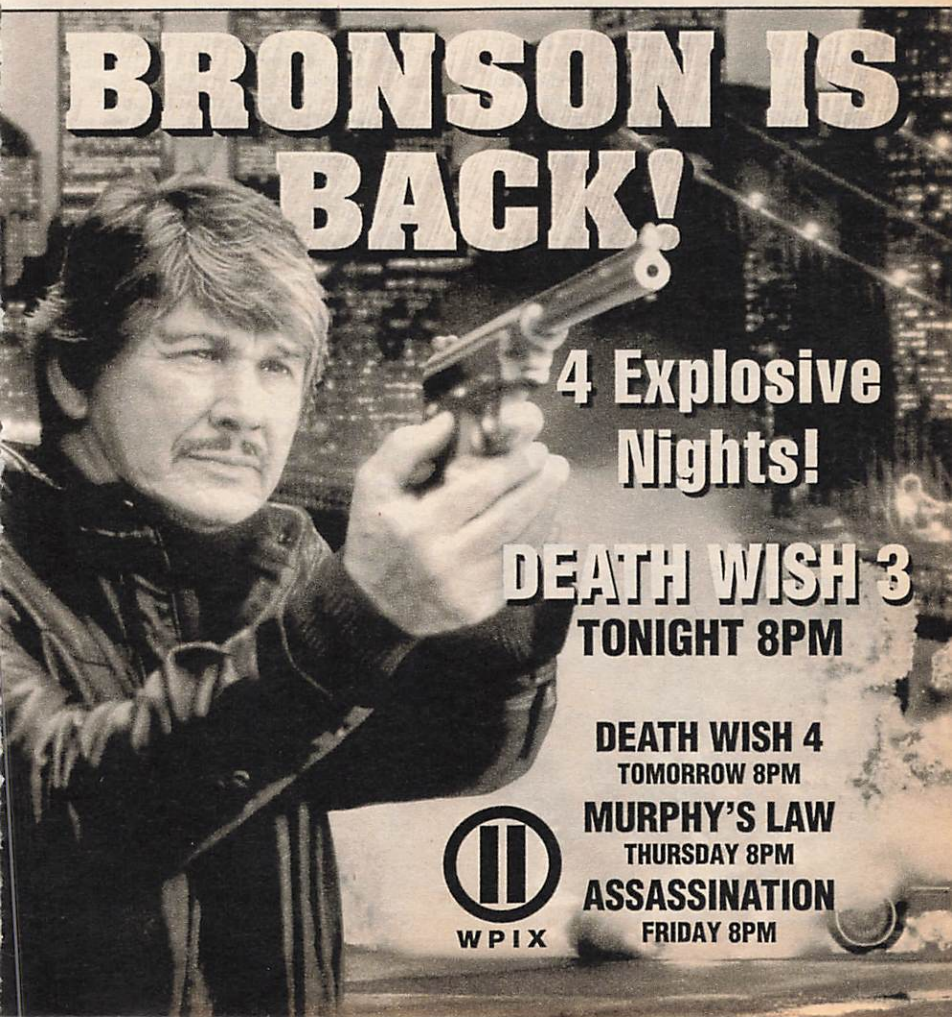

(NSP) SPORTS EXCHANGE 1930922
(SC) NHL HOCKEY *3:00* 553187
Vancouver at New York Islanders. (Live)
(TNN) COUNTRY NEWS—Magazine 560670
(USA) WINGS (CC)—Comedy 296922
(VH1) VIDEOS *2:30* 916496
7:35 (TBS) WHO'S THE BOSS? (CC) 6947090
8 PM (2) (3) RESCUE 911 (CC) *1:00* 3816/3670
Two boys who were swept out to sea in an inflatable raft; a youngster who began to choke while eating dinner; a mountain biker in Texas who fell into a ravine; a teenager with asthma who went into cardiac arrest during a parade.
(4) (30) WINGS (CC) 1748/17090
From last season: His unattached status makes Joe (Tim Daly) the perfect, and only, chance to fly Alex, Brian and Helen to a romantic rendezvous—and the only happy camper when fog grounds them all together in one room. Brian: Steven Weber. (Repeat)
(5) (61) MOVIE (CC)—Science Fiction *2:00* 13570/982903
"Alien Nation: Dark Horizon." See the Close-up on p. 131.
[Fox is advising viewer discretion.]
(7) (8) FULL HOUSE (CC) 5106/3748
Michelle thinks it's going to be a big joke when Joey (Dave Coulier) is the substitute teacher in her class, but she's not laughing when he sends her to the principal's office for acting up. Mrs. Carruthers: Marcia Wallace.
(9) MOVIE—Western *2:00* ★★★ 44038
"High Plains Drifter." (1973) Clint Eastwood directed himself in this graphic revenge yarn centering on a mysterious stranger. Sarah: Verna Bloom. Callie: Mariana Hill.
(11) MOVIE—Crime Drama *2:00* ★ 39106
"Death Wish 3." (1985) Charles Bronson is back as the violent vigilante waging war against crime in New York City. Deborah Raffin, Ed Lauter, Martin Balsam.
(13) (49) NOVA (CC) *1:00* 84670/82212
Naturalist Richard Wheeler tries to trace the migration route of the now-extinct great auk in "Haunted Cry of a Long Gone Bird." He embarks in a kayak on a 1500-mile, 130-day trek from northern Newfoundland to Cape Cod, Mass. The hour addresses how human exploitation wiped out the auk; and examines the decline of fisheries along the coast.
[The program also airs Wed. 8 P.M. Ch. 50; Fri. 12 noon Ch. 49.]
(21) TAGGART—Crime Drama *1:00* 40854
(25) HERITAGE—Documentary 19361
(31) EVENING WITH MARLENE DIETRICH *1:00* 13748
(41) AGUJETAS DE COLOR DE ROSA—Novela *1:00* 26632
(47) SENORA TENTACION—Novela *1:00* 13516
(50) WOMAN'S HEALTH (CC) *1:00* 915106
(55) MOVIE—Drama *2:00* ★★ 35380
"The Doors." (1991) Director Oliver Stone's portrait of 1960s rocker Jim Morrison (Val Kilmer). Meg Ryan. John Densmore: Kevin Dillon. Ray Manzarek: Kyle MacLachlan.
(A&E) BIOGRAPHY *1:00* 209944
"Frankenstein: The True Story," an overview of Mary Shelley's most famous literary creation. Included: movie clips; dramatic readings from the novel; interviews with director Mel Brooks, writer Brian Aldiss.
(BET) ROC—Comedy 573926
(CNB) ELECTION '94: THE MIDTERM DEBATE *1:00* 35922
The November elections are discussed. Panelists include political consultants Ed Rollins and Bill Kristol.
(CNN) NEWS (CC)—Soles/Battista *1:00*
(DSC) TERRA X—Documentary 767835
An archaeological expedition in the Andes.
(FAM) WALTONS—Drama *1:00* 461309
(FX) UNDER SCRUTINY WITH JANE WALLACE 4624125
(HBO) MOVIE (CC)—Comedy *1:40* ★★ 2780038
"Mr. Wonderful." Matt Dillon.
(LIF) UNSOLVED MYSTERIES *1:00* 467583
(MAX) MOVIE—Thriller *1:40* 6243564
"Deadly Exposure." Robby Benson.
(MTV) PRIME TIME *2:00* 463767

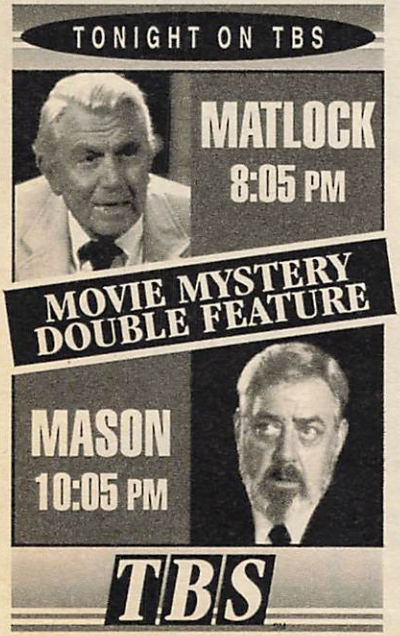

(NIK) **I DREAM OF JEANNIE—Comedy** 765477
(NSP) **WORLD SPORT SPECIAL** 3343038
(SHO) **MOVIE—Comedy** *1:40* ★★★ 6035632
"National Lampoon's Vacation." Chevy Chase.
(TNN) **RALPH EMERY ON THE RECORD WITH DOLLY—Interview** *1:00* 917564
Dolly Parton discusses her autobiography, childhood, career, marriage and faith. Chet Atkins visits and performs.
(TNT) **MOVIE (CC)—Drama** *2:30* 822583
"Lakota Woman: Siege at Wounded Knee." (Made for Cable; 1994) The true story of a Native American (Irene Bedard) who meets an activist (Pato Hoffmann) and joins him in a fight to reclaim a plot of sacred land. Dick Wilson: August Schellenberg.
(USA) **MURDER, SHE WROTE (CC)—Mystery** *1:00* 643816

8:05 (TBS) **MATLOCK—Drama** *2:00* 6044380

8:30 (4) (30) **FRASIER (CC)** 3583/36125
From last season: Frasier hosts a party for artist Martha Paxton (Rachel Rosenthal), who announces that his prized Paxton is a fake.

Continued on next page

WORLD PREMIERE MOVIE

fatal vows: THE ALEXANDRA O'HARA STORY

He lied to her.
He stole from her.
He abused her.
But the worst thing
Nick did to Alexandra was...
he married her.

INSPIRED BY
ACTUAL EVENTS.

JOHN STAMOS **CYNTHIA GIBB**

CC 9PM 2 WCBS-TV

Phillip Hayson: John Rubinstein. Diane: Eugenie Bondurant. (Repeat)
[Another episode follows.]
7 (8) ME AND THE BOYS (CC) 7941/5583
Steve and Mary have to face the music and tell Andrew (Benjamin LeVert) that he can't play the piano as well as his brothers.
(25) ASIAN AMERICA 38496
(BET) COMICVIEW 870081
(DIS) WONDERLAND (CC)—Children 463293
The gang gathers on Halloween to tell scary stories. They also spoof horror films.
(DSC) TREASURE HUNTERS 779670
The search for abandoned Nazi gold.
(FX) HOME & AWAY—Drama 4603632
(NIK) BEWITCHED—Comedy (BW) 777212
(NSP) COLLEGE FOOTBALL PRESS CONFERENCE 3322545
9 PM 2 (3) MOVIE (CC)—Drama *2:00* 6903/6859
"Fatal Vows: The Alexandra O'Hara Story." (1994) A trusting divorcée (Cynthia Gibb) falls for a mysterious charmer (John Stamos), who turns out to be dissembling, abusive—and dangerous. A fact-based TV-movie.

Supporting Cast

Papa ..... Ben Gazzara
Joey Pagan ..... David Faustino
Det. Shapiro ..... Sean McCann
Det. Cabrillo ..... Eugene Clark
Racine ..... David Huband
Grace ..... Patricia Collins
Ryan ..... Marc Donato

4 (30) FRASIER (CC) 1583/72903
From last season: Frasier (Kelsey Grammer) isn't a lazy boy when it comes to getting rid of Martin's beloved recliner. Leo: Phil Buckman. Pam: Valerie Curtin. Salesman: James Greene. Joey: Marc Robinson. (Repeat)
7 (8) HOME IMPROVEMENT (CC) 70941/78583
After Tim's forced to turn down an investment opportunity in Harry's Hardware, Al (Richard Karn) invests his money and time—too much time, according to girlfriend Ilene.
13 (49) FRONTLINE (CC) *1:00* 71106/79748
"Is This Any Way to Run a Government?" addresses the need to reorganize the United States Department of Agriculture. Among its problems: policies established in the 1930s that "enabled the bigger farmers to consume their smaller neighbors."
(20) IN THE HEAT OF THE NIGHT (CC) *1:00* 86632
21 NATURE (CC)—Documentary *1:00* 20090
25 KOREAN NEWS AND CULTURE *1:00* 64458
31 IN THE LIFE QUARTERLY *1:00* 26212
41 MARIMAR—Novela *1:00* 46496
47 LA COSA—Comedia *1:00* 84632
50 GLOBAL ECONOMY—Documentary *1:00* 928670
(A&E) MOVIE—Crime Drama *2:00* 882191
"A Touch of Frost: Care and Protection." (Made for British TV; 1992) During a missing-child investigation, Detective Inspector Jack Frost (David Jason) unearths a 30-year-old case involving a skeleton chained to a locked strongbox—that's empty. Bruce Alexander.
(AMC) MOVIE—Drama (BW) *1:35* ★★ 5542564
"Stranger in My Arms." June Allyson.
(BET) VIDEO SOUL—Music *2:00* 345458
(CNB) RIVERA LIVE—Discussion *1:00* 22458
(CNN) LARRY KING LIVE (CC) *1:00* 661212
Scheduled: "20/20" co-anchor Hugh Downs discusses his book "Fifty-Two Forever." (Live)
(DIS) WITH THE PRESIDENT (1961-63) —Documentary *:35* 8709477
Former White House photographer Cecil Stoughton recalls JFK's Presidency.
(DSC) INVENTION (CC)—Documentary 388477
Included: an invention competition for children; a solar-powered vehicle.
(ENC) MOVIE—Comedy *1:45* ★★ 4936767
"Oh, God! You Devil." George Burns.
(FAM) RESCUE 911 (CC) *1:00* 441545
(FX) DYNASTY—Drama *1:00* 8864583
(LIF) MOVIE—Drama *2:00* ★★ 460670
"In Self Defense." (Made for TV; 1987) A material witness (Linda Purl) is terrorized by the killer (Billy Drago) she testified against. Lt. Tyrell: Yaphet Kotto. Edwards: Terry Lester.
(NIK) I LOVE LUCY—Comedy (BW) 386019
(NSP) NEWSPORT TALK *2:00* 4785564
(TMC) MOVIE—Drama *1:40* ★★ 3177545
"Article 99." Ray Liotta, Kiefer Sutherland.
(TNN) MUSIC CITY TONIGHT *1:30* 288564
Diamond Rio, Tanya Tucker.
(USA) MOVIE (CC)—Drama *2:00* 646903
"A Case for Murder." (Made for Cable; 1993) Peter Berg and Jennifer Grey team for the defense in a sensational murder trial. Joanna Gaines: Belinda Bauer.
9:30 4 (30) JOHN LARROQUETTE (CC) 59390/22545
Dexter resents history's whitewashing as John tutors him for a high-school equivalency exam; Oscar (Bill Morey) is cleaned up for a Social Services evaluator (Jane Lynch).
7 (8) GRACE UNDER FIRE (CC) 55106/53748
Grace (Brett Butler) is caught in the crossfire between Nadine and Wade when their marital tensions escalate. Nadine: Julie White. Wade: Casey Sander. Russell: Dave Thomas. John: Paul Dooley. Quentin: Jon Paul Steuer.
(DSC) NEXT STEP—Science 645309
Featured: a glider kit; efforts in California to contain and cleanup oil spills.
(NIK) BOB NEWHART—Comedy 636651
9:35 (DIS) WALT DISNEY WORLD INSIDE OUT (CC) 6357670
A Halloween show features a look at spooky

attractions such as the Haunted Mansion and the Twilight Zone Tower of Terror. Also: a visit to the costuming-and-makeup department.

9:45 (HBO) **MOVIE (CC)—Fantasy** *1:20* 62162583
"Puppet Master 4." Gordon Currie.
(MAX) **MOVIE—Crime Drama** *1:40* 28017477
"Full Contact." Jerry Trimble, Howard Jackson.
(SHO) **MOVIE—Drama** *1:35* 41071274
"Radio Inside." Dylan Walsh, Elisabeth Shue.

10PM (4) (30) **DATELINE NBC (CC)** *1:00* 1835/41895
Scheduled: A computer version of the 1994 World Series is enacted by volunteer Triple A players, umpires and managers. Chicago Cubs announcer Harry Caray supplies the play-by-play. Part 1 of three.
(5) (9) (11) **NEWS** *1:00*
(7) (8) **NYPD BLUE (CC)** *1:00* 81545/89187
Kelly teams with a Chinese-American detective to investigate a Chinatown cop-killing; a domestic-abuse victim whom Sipowicz tried to help turns up a homicide victim; Det. Adrianne Lesniak (Justine Miceli) joins the precinct, seeking to escape sexual harassment by another detective at her previous station; and Medavoy finalizes his divorce, but he and Donna must keep their romance hush-hush at work. Det. Harold Ng: Tzi Ma.
[ABC is advising viewer discretion.]
(13) **INSIDE THE VATICAN** *:50* 6446816
"The Flight from Rome" recalls the reign of Charlemagne (742-814), the first Holy Roman Emperor; the devastation caused by the Black Death in the 14th century; the relocation of the Church to Avignon in 1309.
(20) (55) (61) **NEWS**
(21) **ISLANDS OF THE PACIFIC** *1:00* 30477
(25) **STUDENT PRESS** 60293
(41) **PRIMER IMPACTO: EDICION NOCTURNA—Magazine** *1:00* 49583
(47) **OCURRIO ASI DE NOCHE** *1:00* 94019
(49) **FIRING LINE—Debate** *2:00* 52583
(50) **THIS OLD HOUSE (CC)** 891187
(CNB) **TOM SNYDER** *1:00* 25545
Scheduled: Bruce Boxleitner; actress Sharon Lawrence ("NYPD Blue").
(CNN) **NEWS—Soles/Battista** *1:00*
(DIS) **MOVIE—Adventure** *1:40* ★★ 4399800
"ffolkes." Roger Moore, James Mason.
(DSC) **GREAT FIGHTING MACHINES OF WORLD WAR II—Documentary** *1:00* 259449
Topic: Allied fighter planes.
(FAM) **700 CLUB—Religion** *1:00* 444632
(FX) **IN LIVING COLOR—Comedy** 9728458
(MSG) **NBA BASKETBALL** *1:00* 98477
(MTV) **DEAD AT 21—Adventure** 194125
Ed and Maria's feelings for each other are tested after a night of partying with a surfer (J. Trevor Edmond) and his friends. Devin: Tim Griffin. Ed: Jack Noseworthy.
(NIK) **MARY TYLER MOORE (CC)** 923699
(VH1) **BIG '80s—Music Videos** 879090

10:05 (TBS) **MOVIE—Mystery** *2:00* ★★ 8367380
"Perry Mason: The Case of the Avenging Ace." (Made for TV; 1988) Mason (Raymond Burr) defends an Air Force officer who's been framed for murder. Larry Wilcox.

10:30 (20) **HIGHWAY PATROL** 75187
(25) **POLTEL POLISH NEWS—In Polish** 79941
(50) **HOMETIME—Home Repair** 800835
(55) **STAR TREK: THE NEXT GENERATION (CC)—Science Fiction** *1:00* 64835
Conclusion. While Picard is held captive and tortured by Gul Madred (David Warner), Capt. Jellico infuriates the crew with his callous behavior—and endangers the Enterprise by planning a first strike on the Cardassians. Capt. Jellico: Ronny Cox.
(61) **MURPHY BROWN (CC)—Comedy** 897496
The network wigs out when Murphy, angered over the appearance clause in her contract, changes her hair. Kinsella: Alan Oppenheimer.
(AMC) **MOVIE—Comedy** *1:55* ★★★ 2056767
"Up in Arms." Danny Kaye, Dinah Shore.
(ESN) **OFF-ROAD RACING** *1:00* 297187
Mickey Thompson's Off-Road Series competition, taped Oct. 1 in Las Vegas.
[Time approximate.]
(FX) **IN LIVING COLOR—Comedy** 9737106
(MTV) **THE STATE—Comedy** 170545
(NIK) **MARY TYLER MOORE (CC)** 909019
(SC) **LOU HOLTZ: FOOTBALL** 257854
(TNN) **CLUB DANCE** *1:00* 635903
(TNT) **MOVIE (CC)—Drama** *2:00* 381670
"Broken Chain." (Made for Cable; 1993) Two members of the Iroquois Confederation (Eric Schweig, J.C. White Shirt) react differently to white settlers following the French and Indian War. Johnson: Pierce Brosnan.
(VH1) **STAND-UP SPOTLIGHT** 895038

10:45 (TMC) **MOVIE (CC)—Thriller** *1:30* ★★ 8454800
"Jason Goes to Hell: The Final Friday." Jon D. LeMay, Kari Keegan, Kane Hodder.

10:50 (13) **SISTER WENDY'S ODYSSEY** 93228125

11PM (2) (3) (4) (7) (8) (30) **NEWS** *:35*
(5) **COPS (CC)** 57090
Fort Worth officer Don Hanlon investigates a break-in; Off. Matt Weber arrests a man for shooting suspected drug dealers outside his mother's house.
(9) **TOP COPS** 31908
A Toronto officer describes negotiating with a

PLEDGE DRIVE

The start and end times of programs on Ch. 31 may be altered by pledge breaks. For this reason, the running times and VCR PlusCode numbers listed thru Wed. do not include the breaks; rather, they represent the approximate running times of the actual programs. VCR owners should remember to add sufficient time when taping PBS pledge programming.

man threatening to jump from a balcony. Also: a cop recalls confronting a troubled young man whom he had coached years earlier in the Police Athletic League.
11 CHEERS (CC)—Comedy 93816
Jesting, Norm tells Cliff "The Tonight Show" accepted his material, but the joke's on Norm when Cliff buys tickets to Burbank. Johnny Carson and Doc Severinsen guest star.
13 CHARLIE ROSE—Discussion *1:00* 28212
20 TOP COPS 57632
21 ARE YOU BEING SERVED? 91090
25 OUT OF IRELAND 35458
31 BLOOMBERG NEWS 71274
41 NOTICIAS *:35*
47 NOTICIERO TELEMUNDO 55632
50 NEW JERSEY NEWS 280922
61 COACH (CC)—Comedy 271309
Hayden and Christine arrive at her parents' estate to exchange vows—only Hayden hasn't written his yet. Mildred: Nanette Fabray.
A&E LAW & ORDER—Drama *1:00* 261496
BET ROC—Comedy 628293
CNN SPORTS—Charles/Hickman 923564
DSC TERRA X—Documentary 383922
An archaeological expedition in the Andes.
ENC MOVIE—Comedy *1:35* ★★ 7054090
"Dirty Dingus Magee." Frank Sinatra.
FAM FATHER DOWLING MYSTERIES (CC) *1:00* 423274
FX SOUND FX—Music Videos *1:00* 6382361
LIF UNSOLVED MYSTERIES *1:00* 436748
MSG SPORTSDESK 4369831
MTV BEAVIS AND BUTT-HEAD 727477
NIK DICK VAN DYKE—Comedy BW 381564
NSP COLLEGE FOOTBALL PRESS CONFERENCES *1:00* 6964831
SC HORSE RACING FROM AQUEDUCT 613361
USA WINGS (CC)—Comedy 918632
VH1 STAND-UP SPOTLIGHT 262651
11:05 HBO MOVIE—Crime Drama *1:35* 20440309
"Lady Dragon 2." Cynthia Rothrock.
11:15 MSG NEW YORK KNICKS PREVIEW 1319516
11:30 5 M*A*S*H (CC) 50212
A Chinese advance forces a pull-out during delicate surgery. First of two parts. Alan Alda.
9 PREMIER STORY 87380
11 COACH (CC)—Comedy 89748
Hayden's job hangs by a thread when the new university president (Robin Strasser) turns out to be a woman Hayden dumped.
20 LOVE CONNECTION 50854
21 ITN WORLD NEWS 43651
25 MEDIA WATCH 94309
31 KOREAN NEWS 23835
47 PROGRAMACION COMERCIAL *1:00*
50 ARE YOU BEING SERVED? 434941
55 MOVIE—Thriller *2:00* ★★ 22090
"Exorcist II: The Heretic." (1977) Linda Blair is now a teenager tortured by memories in this sequel lightened by unintentional humor. Richard Burton, Louise Fletcher.
61 STAR TREK: THE NEXT GENERATION (CC)—Science Fiction *1:00* 724361
Wesley (Wil Wheaton), on a break from Starfleet Academy, becomes involved in a dispute over the relocation of Native Americans from a planet annexed by the Cardassians. Adm. Necheyev: Natalia Nogulich. Anthwara: Ned Romero. Picard: Patrick Stewart.
BET JAZZ CENTRAL *2:00* 951293
CNN MONEYLINE 177583
DSC TREASURE HUNTERS 535583
The search for abandoned Nazi gold.
ESN SPORTSCENTER *1:00* 319748
MAX MOVIE—Comedy *1:20* 1275835
"Dinosaur Island." Ross Hagen.
MTV BEAVIS AND BUTT-HEAD 704651
NIK GET SMART—Comedy 533125
SC MEADOWLANDS HARNESS RACING 616583
SHO MOVIE—Drama *1:40* 9849187
"The Pit & the Pendulum." Lance Henriksen.
TNN COUNTRY NEWS—Magazine 443699
USA WINGS (CC)—Comedy 162651
11:35 2 3 DAVID LETTERMAN (CC) *1:00* 7145309/7132835
Scheduled: Kurt Russell ("Stargate"); music group the Go-Go's; Julia Child.
4 30 JAY LENO (CC) *1:00* 7130477/4637274
Scheduled: Harrison Ford, singer Travis Tritt, Ellen Cleghorne ("Saturday Night Live"). Bandleader Branford Marsalis. (Repeat)
7 8 NIGHTLINE (CC) 3386800/6837570
41 NOTICIERO UNIVISION 7437545
11:45 MSG SPORTSDESK 19984089

EARLY WEDNESDAY

Mid. 5 RESCUE 911 (CC) 91607
9 THE NEWZ—Comedy 37423
11 MURPHY BROWN (CC)—Comedy 22591
13 REPORT OF THE SECRETARIES OF DEFENSE—Discussion *1:00* 71930
20 HOME SHOPPING NETWORK *7:00*
21 YES, PRIME MINISTER—Comedy 26959
31 CHINESE PROGRAMMING *1:00* 581591
A&E BIOGRAPHY *1:00* 626959
CNN NEWS—Brian Christie
DIS MOVIE—Biography *1:35* ★★★ 5571220
"The Seven Little Foys." Bob Hope.
DSC INVENTION (CC)—Documentary 280171
FAM BLACK STALLION (CC)—Drama 451607
FX BATMAN—Adventure 2008336
LIF UNSOLVED MYSTERIES 457881
MSG NBA BASKETBALL *2:00* 509862
Exhibition: Washington Bullets at New York Knicks, taped Tuesday.
MTV ALTERNATIVE NATION *1:00* 185268
NIK DRAGNET—Crime Drama 288713
NSP NEWSPORT TALK *2:00* 2671862

(SC) **NHL HOCKEY** *3:00* 339442
Vancouver Canucks at New York Islanders, taped Tuesday.
(TNN) **RALPH EMERY ON THE RECORD WITH DOLLY—Interview** *1:00* 790794
Dolly Parton discusses her autobiography, childhood, career, marriage and faith.
(USA) **QUANTUM LEAP (CC)** *1:00* 518572
12:05 **7** **MOVIE—Adventure** *1:55* ★★ 70883404
"Gold of the Samurai." (Thai; 1992) Jan-Michael Vincent plays a former Green Beret hired to rescue captured MIAs. Sam Jones. Debbie: Sherrie Rose. Sai-Kam: Michi McGee.
(8) **NORTHERN EXPOSURE (CC)—Comedy-Drama** *1:00* 5311423
41 **PELICULA—Comedia** *2:00* 7494171
"Me he de comer esa tuna." (Mexicana; 1970) A un ranchero le han arreglado las bodas con una chica a quien él no conoce. Silvia Pasquel, Carlos López Moctezuma.
(TBS) **MOVIE—Thriller** *2:00* ★★ 4569930
"Telefon." (1977) Charles Bronson plays a KGB agent assigned to prevent Soviet saboteurs from provoking WWIII. Lee Remick, Donald Pleasence, Tyne Daly. Malchenko: Alan Badel. [TBS is advising viewer discretion.]
12:15 (TMC) **MOVIE—Drama** *1:40* 41822607
"Jezebel's Kiss." Katherine Barrese.
12:30 **5** **DENNIS PRAGER—Discussion** 64065
9 **JON STEWART** *1:00* 64336
Scheduled: Actor Noah Wyle ("ER").
11 **HONEYMOONERS—Comedy** (BW) 93591
21 **DENNIS WHOLEY—Interview** 15355
47 **PELICULA—Drama** *2:00* 74626
"Guerrillero del norte." (Mexicana; 1983) Un hombre lucha contra un cruel capitán militar durante la Revolución Mexicana. Juan Valentín, Macaria, Ernesto Gómez Cruz.
(61) **THE NEWZ—Comedy** 258133
(AMC) **MOVIE—Drama** *2:05* ★★ 11833881
"Harlow." Carroll Baker, Angela Lansbury.
(CNN) **SHOWBIZ TODAY—Magazine** 193171
(DSC) **NEXT STEP—Science** 544881
(ENC) **MOVIE—Comedy** *1:45* ★★ 8801713
"Protocol." Goldie Hawn, Chris Sarandon.
(ESN) **UP CLOSE—Discussion** 733688
(FAM) **BIG BROTHER JAKE (CC)** 731355
(FX) **BACK CHAT—Discussion** 6682442
(LIF) **THIRTYSOMETHING (CC)** *1:00* 403201
(NIK) **ALFRED HITCHCOCK** (BW) 542423
(TNT) **MOVIE—Western** *2:00* ★★ 504256
"Buck and the Preacher." (1972) Sidney Poitier (Buck) made his directorial debut with this adventure yarn about black pioneers in the post-Civil War Southwest. Preacher: Harry Belafonte. Ruth: Ruby Dee. Deshay: Cameron Mitchell. Floyd: Denny Miller.
12:35 **2** **FLY BY NIGHT** *1:00* 1109997
Sally can't forget an amnesiac stowaway (Jean-Paul Solal) she helped, whose wife is up to no good. Jennifer: Amanda Mann.
(3) **GORDON ELLIOTT** *1:00* 1196423
4 (30) **CONAN O'BRIEN (CC)** *1:00* 1194065/8305152
Judith Light. (Repeat)
12:40 (HBO) **MOVIE (CC)—Drama** *1:55* ★★ 49616084
"Body Double." Craig Wasson, Gregg Henry.
12:50 (MAX) **MOVIE—Crime Drama** *1:20* 66099688
"One Man Army." Jerry Trimble.
1 AM **5** **RUSH LIMBAUGH** 15997
11 **NEWS** *1:00*
13 **MacNEIL, LEHRER (CC)** *1:00* 95220
21 **UNDER THE AFRICAN SUN** *2:00* 758201
31 **MOVIE—Biography** (BW) *1:40* ★★★★ 4591510
"The Private Life of Henry VIII." (1933) Binnie Barnes, Charles Laughton.
(61) **LAST CALL (CC)** 418713
(A&E) **MOVIE—Crime Drama** *2:00* 365442
"A Touch of Frost: Care and Protection." See Tuesday 9 P.M. for details.
(CNN) **CALLING ALL SPORTS** 249930
(DSC) **GREAT FIGHTING MACHINES OF WORLD WAR II—Documentary** *1:00* 241423
(ESN) **MOTORCYCLE RACING** *1:00* 610539
AMA Grand National Pro Series competition, taped Sept. 4 in Springfield, Ill.
(FAM) **INFOMERCIALS** *1:00*
(FX) **INFOMERCIALS** *5:00*
(MTV) **TO BE ANNOUNCED**
(NIK) **SUPERMAN—Adventure** 607930
(TNN) **MUSIC CITY TONIGHT** *1:30* 461626
(USA) **COUNTERSTRIKE** *1:00* 892171
1:05 (8) **JUDGE FOR YOURSELF** *1:00* 4216404
1:10 (SHO) **MOVIE (CC)—Crime Drama** *1:35*
"Delta Heat." 13931249
1:30 **5** **INFOMERCIALS** *2:00*
9 **NEWS**
55 **INFOMERCIAL**
(61) **JON STEWART** *1:00* 312046
Scheduled: Actor Noah Wyle ("ER").
(BET) **COMICVIEW** 587317
(CNN) **SPORTS** 978930
(LIF) **INFOMERCIALS** *6:00*
(MTV) **LIQUID TELEVISION** 796423
(NIK) **LUCY SHOW—Comedy** 334572
1:35 **2** **LAST CALL (CC)** 4860862
(3) **COPS (CC)** 4864688
4 **GREG KINNEAR** 4855930
(30) **CURRENT AFFAIR (CC)** 4278046
(DIS) **MOVIE—Drama** *1:25* 72305930
"The Flight of the Grey Wolf." Jeff East.
1:55 (TMC) **MOVIE—Thriller** *1:30* ★ 4754292
"Mind Killer." Joe McDonald.
2 AM **7** **55** **NEWS**
9 **INFOMERCIALS** *1:00*
11 **NORTHERN EXPOSURE (CC)—Comedy-Drama** *1:00* 438220
13 **3-2-1 CONTACT (CC)** *1:00* 510602
(BET) **VIDEO SOUL—Music** *2:00* 287626
(CNN) **LARRY KING LIVE** *1:00* 465881
Scheduled: "20/20" co-anchor Hugh Downs.

(DSC) NEXT STEP—Science 973510
(ESN) NBA TODAY 320404
(FAM) 700 CLUB—Religion *1:00* 956715
(MTV) DREAMTIME *1:00* 756797
(NIK) F TROOP—Comedy 971152
(NSP) PRESS BOX 4305201
[Repeats every 30 minutes until 12 noon.]
(USA) AMERICAN GLADIATORS *1:00* 467249
2:05 (2) AMERICAN JOURNAL 4874688
(3) SIRENS (CC)—Crime Drama *1:00* 4795572
(4) NEWS *:35*
(8) INFOMERCIAL
(30) GREG KINNEAR 7421881
(41) PROGRAMACION COMERCIAL *1:30*
(TBS) MOVIE—Adventure *2:00* ★★ 4197862
"Cabo Blanco." (1981) Charles Bronson goes hunting for sunken treasure in 1948 Peru. Jason Robards, Dominique Sanda. Teredo: Fernando Rey. Hira: Camilla Sparv.
2:15 (ENC) MOVIE—Comedy *1:55* ★★ 64531779
"What's New, Pussycat?" Peter O'Toole.
(MAX) MOVIE (CC)—Comedy *1:45* ★★
"Beverly Hills Cop II." 64182065
2:30 (7) WORLD NEWS NOW *2:00* 247930
(55) CELEBRATE LIFE!—Viewpoint 80862
(61) MOVIE—Crime Drama *2:00* ★★ 311317
"8 Million Ways to Die." (1986) Jeff Bridges is an alcoholic cop and Rosanna Arquette is a high-priced hooker in Hal Ashby's grim crime thriller. Angel: Andy Garcia. Sunny: Alexandra Paul. Chance: Randy Brooks.
(DSC) BEYOND 2000—Magazine 969317
(ESN) SPORTSCENTER 349539
(NIK) BOB NEWHART—Comedy 967959
(TNN) COUNTRY NEWS—Magazine 785997
(TNT) MOVIE—Science Fiction *2:00* ★★ 333404
"Earth II." (1971) Special effects steal the show in this made-for-TV adventure about an orbiting space station threatened by a nuclear warhead. David: Gary Lockwood. Frank: Tony Franciosa. Lisa: Mariette Hartley.
2:35 (2) UP TO THE MINUTE *2:55* 28348065
(30) HARD COPY (CC) 9850607
(AMC) MOVIE—Drama (BW) *1:45* ★★ 52699713
"The Black Orchid." Sophia Loren.
2:40 (4) INFOMERCIALS *1:00*
(HBO) MOVIE—Crime Drama *1:35* 37758133
"Extreme Justice." Lou Diamond Phillips.
2:45 (SHO) MOVIE—Drama *1:45* ★★ 43080171
"Chantilly Lace." JoBeth Williams, Talia Shire.
3 AM (9) HOME SHOPPING SPREE *3:00* 601978
(11) 21 JUMP STREET (CC) *1:00* 812268
(13) ACME SCHOOL OF STUFF (CC)—Children *2:00* 728355
(21) FRENCH IN ACTION *2:00* 634161
(55) MOVIE—Drama *2:00* ★★★★ 168959
"A Star Is Born." (1937) Classic Hollywood fable with Janet Gaynor and Fredric March as the rising movie starlet and her alcoholic actor-husband. Adolphe Menjou. Lettie: May Robson. Danny: Andy Devine.
(A&E) LAW & ORDER—Drama *1:00* 542510
(CNN) CROSSFIRE—Kinsley/Sununu 269794
(DIS) WITH THE PRESIDENT (1961-63) —Documentary *:35* 8797341
(ESN) UP CLOSE—Discussion 552648
(FAM) INFOMERCIALS *3:00*
(MTV) BEAVIS AND BUTT-HEAD 558797
(NIK) MARY TYLER MOORE (CC) 627794
(USA) MOVIE—Comedy *2:00* ★ 191794
"Jekyll and Hyde . . . Together Again." (1982) R.L. Stevenson's classic transmogrified into a broad comedy about a prudish doctor (Mark Blankfield) whose alter ego is a drug-crazed sex fiend. Mary: Bess Armstrong.
3:05 (3) NEWS
(30) JONES & JURY 6326930
3:25 (TMC) MOVIE—Thriller *1:25* 33603591
"Night Rhythms." Martin Hewitt, Sam Jones.
3:30 (5) MAMA'S FAMILY—Comedy 95607
(CNN) NEWS—Brian Christie
(ESN) NHL HOCKEY *2:00* 713065
Los Angeles at Florida, taped Tuesday.
(MTV) DREAMTIME *2:30* 945978
(NIK) DICK VAN DYKE—Comedy (BW) 981539
3:35 (3) UP TO THE MINUTE *1:25* 56552591
(30) NIGHTSIDE—News *1:25* 15321978
(DIS) MOVIE—Adventure *1:40* ★★ 59555688
"ffolkes." Roger Moore, James Mason.
3:40 (4) NIGHTSIDE—News *1:20* 33429423
3:45 (CNN) NEWSROOM (CC) 86322775
4 AM (5) GORDON ELLIOTT *1:00* 984959
Scheduled topic: parenting unruly teens.
(8) WORLD NEWS NOW *1:30* 514249
(11) INFOMERCIALS *1:00*
(A&E) MOVIE—Thriller (BW) *2:00* ★★★ 988442
"Night of the Living Dead." (1968) Shocker about a plague of zombies loose in Pennsylvania. Johnny: Russell Streiner.
(BET) INFOMERCIALS *2:00*
(CNN) NEWS—Brian Christie
(MAX) MOVIE—Comedy *1:20* 2769626
"Beach Babes from Beyond." Sara Bellomo.
(NIK) DRAGNET—Crime Drama 962404
4:05 (TBS) LAVERNE & SHIRLEY—Comedy 1154539
4:15 (ENC) MOVIE—Drama (BW) *1:50* ★★★
"A Patch of Blue." 15516978
(HBO) HARDCORE TV (CC) 5328423
4:30 (7) OPRAH WINFREY (CC) *1:00* 990510
(61) HOGAN FAMILY (CC)—Comedy 406978
(AMC) MOVIE—Drama (BW) *1:35* ★★ 6827713
"Stranger in My Arms." June Allyson.
[Shown in letter-box format.]
(CNN) SHOWBIZ TODAY—Magazine 260423
(NIK) ALFRED HITCHCOCK (BW) 628423
(SHO) CAROL LEIFER—Comedy *:35* 2252065
(TNT) CHiPs—Crime Drama *1:00* 426684
4:35 (TBS) JEFFERSONS (CC)—Comedy 7798713
4:45 (HBO) MOVIE (CC)—Thriller *2:10* ★★★
"Bram Stoker's Dracula." 88630133
4:50 (TMC) MOVIE—Comedy (BW) *1:25* ★★★
"The Devil's Disciple." 95547171

MORNING

5 AM (3) RUSH LIMBAUGH 53572
(4) THIS MORNING'S BUSINESS 84442
(5) FAITH 20—Religion 24602
(11) WONDER YEARS (CC) 40046
(13) ESPANA VIVA—Instruction 97978
(21) TIME TO GROW *1:00* 366084
(30) JERRY SPRINGER *1:00* 533794
Scheduled topic: parenting difficult teens.
(55) NEWS
(61) SHEPHERD'S CHAPEL BIBLE STUDY —Religion *1:00* 816152
(CNN) SPORTS 532152
(NIK) LUCY SHOW—Comedy 631881
(NSP) PRESS BOX 2691626
[Repeats every 30 minutes until 12 noon.]
(USA) FACTS OF LIFE—Comedy 527220
5:05 (SHO) MOVIE—Comedy-Drama *1:40* ★
"Breaking the Rules." 77155249
(TBS) GOMER PYLE, USMC—Comedy 4581220
5:20 (MAX) MOVIE—Drama *1:40* ★★ 40673249
"Me and Veronica." Elizabeth McGovern.
5:30 (2) CBS NEWS—Monica Gayle 32930
(3) THIS MORNING'S BUSINESS 69084
(4) NBC NEWS (CC)—Ann Curry 67626
(5) GOOD DAY STREET TALK 4452317
(7) ABC NEWS (CC)—Thalia Assuras 87404
(8) ABC/LOCAL NEWS *1:30* 880794
(11) SWAT KATS—Cartoon 23220
(13) LEARN TO READ 63862
(47) THIS IS YOUR DAY—Religion 90978
(55) NEWSWORTHY—Magazine 36794
(CNN) NEWS—Arceneaux/Cain *1:00*
(DIS) ZORRO (CC)—Adventure (CZ) 717336
(ESN) FITNESS PROS—Exercise 463317
(NIK) LETTERS OF HELPING—Report 289442
(TNT) GILLIGAN'S ISLAND—Comedy 168046
(USA) INFOMERCIAL
5:35 (TBS) HEADLINE NEWS 5474249
5:55 (5) GOOD DAY WAKEUP 54967336
6 AM (2) (3) (4) (7) NEWS *1:00*
(5) GOOD DAY NEW YORK, FIRST EDITION *1:00* 68881
(9) INFOMERCIAL
(11) CAPTAIN PLANET (CC)—Cartoon 33607
(13) BLOOMBERG BUSINESS NEWS 73249
(21) INSIDE MONEY—Discussion 20775
(30) NBC/LOCAL NEWS *1:00* 252442
(41) PROGRAMACION COMERCIAL
(47) TODAY WITH MARILYN—Religion 93065
(55) HEADLINE NEWS 39881
(61) TALE SPIN (CC)—Cartoon 998249
(A&E) AMERICAN JUSTICE 286355
(AMC) MOVIE—Comedy *1:40* ★★ 1498997
"Aaron Slick from Punkin Crick." Alan Young.
(BET) MARILYN HICKEY—Religion 330201
(DIS) MOUSERCISE—Children 710423
(ENC) FILM SHORTS 3596959
(ESN) SPORTSCENTER 466404
(FAM) CABLE HEALTH CLUB *1:00* 735171
(FX) BACK CHAT—Discussion 2002152
(MTV) RUDE AWAKENING *1:00* 733713
(NIK) MR. WIZARD'S WORLD—Science 259201
(SC) BODY MOVES—Exercise 365997
(TNT) YOGI BEAR BUNCH—Cartoon 161133
(USA) FIRST BUSINESS 802317
6:05 (TBS) MUNSTERS—Comedy (BW) 8341268
6:15 (TMC) MOVIE—Drama *2:00* ★★★ 3969775
"Absence of Malice." Sally Field.
6:30 (9) BOTS MASTER—Cartoon 93442
(11) (61) CONAN THE ADVENTURER—Cartoon 88510/818539
(13) G.E.D.: EN ESPANOL—Instrucción 79959
(21) LILIAS!—Yoga 42423
(31) BLOOMBERG NEWS 15317
(41) ONDAS DE MILAGRO Y PODER 86152
(47) SERA ANUNCIADO
(49) MORNING BUSINESS REPORT 8631591
(55) RWANDA 91084
(A&E) POWER AND THE GLORY 922510
(BET) KENNETH COPELAND—Religion 756882
(CNN) BUSINESS MORNING 540930
(DIS) MOUSE TRACKS (CC)—Cartoon 474084
(ENC) MOVIE—Comedy *1:45* ★★ 46261268
"Protocol." Goldie Hawn, Chris Sarandon.
(ESN) SPORTSCENTER 393084
(FX) BREAKFAST TIME *2:30* 2187591
(NIK) FLIPPER—Drama 935084
(SC) NHL HOCKEY *1:00* 171626
A final-hour replay of yesterday's Vancouver-New York Islanders game.
(TNT) BUGS BUNNY—Cartoon *1:30* 904012
(USA) CARTOON EXPRESS *3:30* 221539
6:35 (TBS) SCOOBY DOO—Cartoon 6520012
6:45 (49) BLOOMBERG BUSINESS NEWS 72582065
7 AM (2) (3) THIS MORNING (CC)—Smith/Zahn *2:00* 23133/27959
Scheduled: Warren Beatty ("Love Affair").
(4) (30) TODAY (CC)—Couric/Gumbel *2:00* 18201/69626
Scheduled guest: Actress Kate Capshaw ("Love Affair").
(5) GOOD DAY NEW YORK *2:00* 67591
(7) (8) GOOD MORNING AMERICA (CC) —Gibson/Lunden *2:00* 69959/50201
Scheduled: Music group the Go-Go's.
(9) EXOSQUAD—Cartoon 14423
(11) (61) TRANSFORMERS: GENERATION 2 —Cartoon 90161/513572
(13) SESAME STREET (CC) *1:00* 91794
(20) BLOOMBERG BUSINESS NEWS 70607
(21) STRETCHING FOR LIFE—Yoga 7509978
(25) BODY ELECTRIC—Exercise 14152
(31) SUPERTIME—In Japanese *2:00* 56152
(41) TESORO DEL SABER—Niños 90143
(47) NOTICIERO TELEMUNDO 76249
(49) LAMB CHOP'S PLAY-ALONG! (CC) 12152
(55) VICTORY WITH MORRIS CERULLO 12065
(A&E) GRAND PRIX DE BALLET *1:00* 639423
(BET) LOVELL—WALKING WITH FAITH 737065

(CNN) NEWS—Arceneaux/Cain
(DIS) UNDER THE UMBRELLA TREE (CC) —Puppets 102355
(ESN) SPORTSCENTER 937715
(FAM) POPEYE—Cartoon 830065
(HBO) LIFESTORIES: FAMILIES IN CRISIS (CC) 137733
(MAX) FAVORITE FILMS (CC) 845997
(MTV) GRIND—Eric Nies 838607
(NIK) BULLWINKLE—Cartoon 656065
(SHO) OWL/TV (CC)—Children 203997
7:05 (TBS) TOM AND JERRY—Cartoon 1373171
7:15 21 A.M. WEATHER 27609268
7:25 (CSP) NEWS FROM MOSCOW 4605404
7:30 9 MIGHTY MAX—Cartoon 93930
11 SONIC THE HEDGEHOG—Cartoon 28626
20 SAMURAI SYBER-SQUAD 82442
21 BARNEY & FRIENDS (CC) 82539
25 HOMESTRETCH—Exercise 29189
41 PROGRAMACION COMERCIAL *1:00*
47 UNIVERSAL CHURCH—En Español 88084
49 MISTER ROGERS (CC)—Children 87189
55 THIS IS YOUR DAY—Religion 91572
61 BOBBY'S WORLD (CC)—Cartoon 532607
(BET) BILL WINSTON—Religion 716572
(CNN) BUSINESS DAY 280046
(DIS) WONDERLAND (CC)—Children 181862
(ESN) SPORTSCENTER 787012
(FAM) INSPECTOR GADGET—Cartoon 819572
(HBO) MAKING OF LOST IN YONKERS 987030
(LIF) EVERYDAY WORKOUT—Exercise 822046
(MAX) MOVIE—Adventure *1:30* 451794
"Spirit of the Eagle." Dan Haggerty.
(MTV) RUDE AWAKENING *1:30* 444404
(NIK) LOONEY TUNES—Cartoon 635572
(SC) BODY MOVES—Exercise 741268
(SHO) BUSY WORLD OF RICHARD SCARRY (CC)—Cartoon 5319797
7:35 (TBS) JETSONS—Cartoon 8569210
8 AM 9 PINK PANTHER (CC)—Cartoon 18775
11 GARFIELD—Cartoon 36171
13 49 BARNEY & FRIENDS (CC)—Children 54591/52133
20 FLINTSTONES—Cartoon 76317
21 SESAME STREET (CC) *1:00* 166171
25 NEWSROOM 9955794
47 SERA ANUNCIADO
55 FATHER TOM & FRIENDS 16317
61 GARGOYLES (CC)—Cartoon 291713
(A&E) LOU GRANT—Drama *1:00* 630152
(AMC) MOVIE—Musical *1:35* ★★ 8910065
"The Vagabond King." Kathryn Grayson.
(BET) AMAZING FACTS—Religion 640065
(CNN) NEWS (CC)—Arceneaux/Cain *1:00*
(CSP) VIEWER CALL-IN *1:30* 687249
(DIS) ADVENTURES OF WINNIE THE POOH (CC)—Cartoon 840978
(ESN) SPORTSCENTER 752688
(FAM) XUXA (CC)—Children 592268
(HBO) STOP THE SMOGGIES! 3217084
(LIF) OLD MacDONALD'S SING-A-LONG FARM—Children 598442
(NIK) WEINERVILLE—Variety 396046
(SC) MEADOWLANDS HARNESS RACING 635133
(SHO) MOVIE—Drama (BW) *1:30* ★★★★ 272268
"Paths of Glory." Kirk Douglas.
(TNT) SCOOBY DOO—Cartoon *1:00* 704997
8:05 (TBS) GILLIGAN'S ISLAND—Comedy 4899794
8:15 (ENC) MOVIE—Comedy *1:35* ★★ 90025648
"Dirty Dingus Magee." Frank Sinatra.
(TMC) MOVIE—Comedy *1:35* 74120442
"We're Talkin' Serious Money." Dennis Farina.
8:30 9 TOM AND JERRY—Cartoon 17046
11 FLINTSTONES—Cartoon 35442
13 SHINING TIME STATION (CC) 53862
20 CHILDREN'S ROOM 75688
25 READING RAINBOW—Children 66978
41 CHAVO—Comedia 33084
47 NUBELUZ—Juego 15591
49 KIDSONGS (CC)—Music 51404
55 CHURCH SERVICE—Catholic 15688
61 GOOF TROOP (CC)—Cartoon 290084
(BET) LIFE TODAY—Religion 649336
(DIS) CARE BEARS (CC)—Cartoon 849249
(ESN) SPORTSCENTER 751959
(FAM) PRINCE VALIANT (CC)—Cartoon 591539
(HBO) LEGEND OF WHITE FANG 5713626
(LIF) WHAT EVERY BABY KNOWS 597713
(NIK) GUMBY—Children 395317
(SC) HORSE RACING FROM AQUEDUCT 634404
8:35 (TBS) BEWITCHED—Comedy 3150666
9 AM 2 MARILU—Discussion *1:00* 51065
Scheduled topic: children and allergies.
3 MAURY POVICH (CC) *1:00* 48591
4 OTHER SIDE *1:00* 46133
5 GORDON ELLIOTT *1:00* 41341
Scheduled topic: interracial dating.
7 8 REGIS & KATHIE LEE *1:00* 41369/97881
Scheduled: Melissa Etheridge. (Live)
9 COSBY SHOW (CC)—Comedy 31626
11 FAMILY MATTERS (CC)—Comedy 26794
13 LAMB CHOP'S PLAY-ALONG! (CC) 77442
20 FAMILY FEUD—Game 99268
21 READING RAINBOW (CC) 79130
25 GERBERT—Children 40930
30 SALLY JESSY RAPHAEL *1:00* 981442
31 KOREAN NEWS *1:00* 985268
41 CHESPIRITO—Comedia *1:00* 40997
47 VICTORY WITH MORRIS CERULLO 39171
49 SESAME STREET (CC) *1:00* 80539
50 BUSINESS AND THE LAW *1:00* 185713
55 HEADLINE NEWS 39268
61 CUBHOUSE (CC)—Children 281336
(A&E) McCLOUD—Crime Drama *1:30* 906607
(BET) ROC—Comedy 630688
(CNN) NEWS—Harris/Kelley *2:30*
(DIS) GUMMI BEARS (CC)—Cartoon 823201
(DSC) ASSIGNMENT (CC) *1:00* 277607

(ESN) BODIES IN MOTION—Exercise 775539
(FAM) WALTONS—Drama *1:00* 464171
(FX) DYNASTY—Drama *1:00* 2088572
(HBO) MOVIE—Comedy *1:45* ★★★ 4128171
"Uptown Saturday Night." Sidney Poitier.
(LIF) SISTERS (CC)—Drama *1:00* 444317
(MAX) MOVIE (CC)—Drama (BW) *1:50* ★★★
"The Children's Hour." 7863959
(MTV) VIDEOS *1:00* 462713
(NIK) RUGRATS—Cartoon 319997
(SC) NHL HOCKEY *3:00* 793591
Vancouver Canucks at New York Islanders, taped yesterday.
(TNN) VIDEOMORNING *3:00* 522065
(TNT) PINK PANTHER—Cartoon 212171
9:05 (TBS) HAPPY DAYS—Comedy 4128510
9:30 9 EMPTY NEST (CC)—Comedy 67539
11 LOVE CONNECTION 52607
13 MISTER ROGERS (CC)—Children 54305
20 FAMILY FEUD—Game 18881
25 PAPPYLAND—Children 96341
47 KENNETH COPELAND—Religion 65084
55 INFOMERCIAL
61 DOOGIE HOWSER, M.D. (CC) 917249
(AMC) MOVIE—Drama (BW) *1:35* ★★ 4083713
"Hot Spell." Shirley Booth, Anthony Quinn.
(BET) WHAT'S HAPPENING!!—Comedy 359201
(DIS) POOH CORNER (CC)—Children 582442
(ESN) GETTING FIT—Exercise 494152
(NIK) DAVID THE GNOME—Cartoon 836292
(SHO) MOVIE (CC)—Science Fiction *1:55*
"Solar Crisis." 3095404
(TNT) JETSONS—Cartoon 948084
9:35 (TBS) THREE'S COMPANY—Comedy 4819602
9:50 (TMC) MOVIE—Musical *2:00* ★★★ 6497355
"There's No Business like Show Business."
10AM 2 SUZANNE SOMERS (CC) *1:00* 42268
(3) JENNY JONES—Discussion *1:00* 39794
4 LEEZA—Discussion *1:00* 37336
5 MONTEL WILLIAMS *1:00* 86626
Scheduled topic: racism.
7 ROLONDA—Discussion *1:00* 71794
Scheduled: Confronting a child's killer.
(8) PHIL DONAHUE (CC) *1:00* 79336
9 WHO'S THE BOSS? (CC)—Comedy 84794
11 LOVE CONNECTION 79862
13 BARNEY & FRIENDS (CC) 93539
20 CHURCH SERVICE—Catholic 40978
21 G.E.D.: EN ESPANOL—Instrucción 33775
25 EQUAL JUSTICE UNDER THE LAW 84423
30 MONTEL WILLIAMS *1:00* 48133
31 BODY ELECTRIC—Exercise 39997
41 ¡PAPA SOLTERO!—Comedia 77404
47 LIFE IN THE WORD—Religion 39220
50 STORYTIME (CC)—Children 838268
55 MOVIE—Science Fiction *1:30* ★★ 42065
"Destination Moon." (1950) George Pal's idea of the first moon trip. Dated, but clever camera work. Warner Anderson, John Archer.
61 GERALDO—Discussion *1:00* 521591
Scheduled topic: multiple personalities.
(BET) WHAT'S HAPPENING NOW!! 612354
(DIS) DUMBO'S CIRCUS (CC) 465336
(DSC) HOME MATTERS 928794
(ENC) MOVIE—Drama (BW) *1:50* ★★★ 4469626
"A Patch of Blue." Elizabeth Hartman.
(ESN) STEP AEROBICS 384336
(FAM) 700 CLUB—Religion *1:30* 393297
(FX) HART TO HART *1:00* 6285404
(LIF) OUR HOME *1:00* 811930
(MTV) JAMS *2:00* 212510
(NIK) MUPPET BABIES—Cartoon 926336
(TNT) BUGS BUNNY—Cartoon *1:00* 543688
(USA) MAJOR DAD (CC)—Comedy 566978
10:05 (TBS) LITTLE HOUSE ON THE PRAIRIE—Drama *1:00* 4567220
10:30 9 WHO'S THE BOSS? (CC)—Comedy 20510
11 SUSAN POWTER—Discussion 22978
Scheduled: Tips for handling stress.
13 STORYTIME (CC)—Children 73626
20 TEACHINGS OF CHRIST 88152
21 G.E.D.—Instruction 37442
31 BURT WOLF'S TABLE 17626
41 DR. CANDIDO PEREZ—Comedia 13220
47 LIFE TODAY—Religion 35355
(A&E) BANACEK—Crime Drama *1:30* 540046
(BET) SCREEN SCENE—Magazine 629572
(DIS) FRAGGLE ROCK (CC)—Children 852713
(DSC) START TO FINISH—Crafts 317539
(ESN) BODYSHAPING—Exercise 764423
(NIK) MUPPET SHOW—Children 308881
(USA) MAJOR DAD (CC)—Comedy 937317
11AM 2 (3) PRICE IS RIGHT *1:00* 22404/19930
4 JERRY SPRINGER—Discussion *1:00* 17572
Scheduled topic: being dumped by a mate.
5 JONES & JURY 60065
7 (8) MIKE & MATY *1:00* 51930/59572
Scheduled: Linda Gray ("Models Inc.").
9 RICHARD BEY—Discussion *1:00* 19978
Scheduled topic: love triangles.
11 IN THE HEAT OF THE NIGHT (CC)—Crime Drama *1:00* 40666
13 SESAME STREET (CC) *1:00* 19065
20 HOME SHOPPING NETWORK *4:00* 795862
21 WILD AMERICA (CC)—Wildlife 95317
25 TELECONFERENCE: SCIENCE IS FUN 39775
30 LEEZA—Discussion *1:00* 68997
31 TO THE CONTRARY 68201
41 LLEVATELO—Juego *1:00* 40648
47 PETER POPOFF—Religion 68607
61 SUZANNE SOMERS (CC) *1:00* 541355
(AMC) MOVIE—Fantasy (BW) *1:20* ★★★
"Babes in Toyland." 5214355
(BET) HEART & SOUL—Music *2:00* 259997
(DIS) MY LITTLE PONY TALES 483607
(DSC) EASY DOES IT 782794
(ESN) SPORTSCENTER 137220
(FX) FANTASY ISLAND—Drama *1:00* 6205268
(HBO) MOVIE—Comedy *1:30* ★ 373442
"The Experts." John Travolta, Arye Gross.

(LIF) MARRIAGE COUNSELOR 100201
(MAX) MOVIE—Comedy *1:40* ★ 7937997
"Deal of the Century." Chevy Chase.
(NIK) ALLEGRA'S WINDOW—Children 780336
(TNT) KNOTS LANDING—Drama *1:00* 556152
(USA) MURDER, SHE WROTE (CC)—Mystery *1:00* 284862
11:05 (TBS) MATLOCK (CC)—Drama *1:00* 2315256
11:30 5 NEWS
21 HOMETIME—Home Repair 96046
25 EARTH REVEALED—Geology 30404
31 WORLD CHRONICLE 69930
47 BUEN SAMARITANO 69336
55 INFOMERCIAL
(CNN) CNN & CO. (CC)—Discussion 325423
(DIS) MOUSE TRACKS (CC)—Cartoon 484336
(DSC) LYNETTE JENNINGS HOME 783423
(ESN) SPORTSCENTER 145249
(FAM) CABLE HEALTH CLUB 138084
(LIF) SUPERMARKET SWEEP—Game 101930
(NIK) GULLAH GULLAH ISLAND 781065
(SHO) MOVIE—Science Fiction *1:35* 3335794
"The Guyver." Jack Armstrong, Mark Hamill.
11:45 (ENC) MOVIE—Comedy *1:45* ★★ 85593510
"Protocol." Goldie Hawn, Chris Sarandon.
11:50 (TMC) MOVIE—Drama *2:05* ★★★ 97295268
"The Russia House." Sean Connery.

AFTERNOON

Noon 2 3 7 8 NEWS
4 ANOTHER WORLD (CC) *1:00* 22355
5 JUDGE FOR YOURSELF *1:00* 57065
9 30 RICKI LAKE *1:00* 40862/33152
11 ST. ELSEWHERE—Drama *1:00* 35930
13 LEARN TO READ 64978
21 FRUGAL GOURMET (CC) 28794
25 G.E.D.—Instruction 60794
31 TECHNOPOLITICS 64238
41 MUCHACHITAS—Novela *2:00* 97268
47 SERA ANUNCIADO *1:00*
49 SEW CREATIVE 55220
50 UPSTAIRS, DOWNSTAIRS *1:00* 943539
55 700 CLUB—Religion *1:00* 48404
61 SUSAN POWTER—Discussion 261572
Scheduled: Tips for handling stress; a discussion of teens and homosexuality.
(A&E) POLICE STORY *1:00* 486571
(CNN) NEWS—Collins/Allen *1:00*
(DIS) FRAGGLE ROCK—Cartoon 843065
(DSC) GRAHAM KERR—Cooking 391591
(ESN) SPORTSCENTER 755775
(FAM) LET'S MAKE A DEAL—Game 595355
(FX) PERSONAL FX: THE COLLECTIBLES *1:00* 5959249
(LIF) QUEENS—Discussion *1:00* 297201
(MTV) VIDEOS *3:30* 145539
(NIK) ODDLEE—Cartoon 399133
(NSP) NEWSPORT TALK *2:00* 2544626
(SC) LOU HOLTZ: FOOTBALL 638220
(TNN) ALEENE'S CRAFTS—Instruction 216997
(TNT) CHARLIE'S ANGELS *1:00* 938607
(USA) SCRABBLE—Game 951997
12:05 (TBS) PERRY MASON (BW) *1:00* 8941084
12:30 2 3 YOUNG AND THE RESTLESS (CC)—Serial *1:00* 232133/236959
7 8 LOVING (CC)—Serial 63626/61268
13 25 G.E.D.: EN ESPANOL 54341/87959
21 CIAO ITALIA—Cooking 45959
31 STRIP QUILTING—Kaye Wood 41171
49 QUILTING FROM THE HEARTLAND 54323
61 WHO'S THE BOSS? (CC) 911065
(AMC) MOVIE—Drama (BW) *1:40* ★★★★
"Dead End." 3120997
(DIS) JIM HENSON'S SECRET LIFE OF TOYS (CC)—Children 553930
(DSC) GREAT CHEFS OF GREAT CITIES 931846
(ESN) SPORTSCENTER 405268
(FAM) $100,000 NAME THAT TUNE 205220
(HBO) MOVIE (CC)—Comedy-Drama *1:55* ★★
"Lost in Yonkers." 3112978
(NIK) LITTL' BITS—Cartoon 731828
(SC) SPORTSWRITERS *1:00* 139775
(TNN) COOKIN' U.S.A. 926862
(USA) CAESAR'S CHALLENGE—Game 669404
12:45 (MAX) MOVIE (CC)—Drama *1:40* ★★ 20681084
"Staying Alive." John Travolta.
1 PM 4 30 DAYS OF OUR LIVES (CC)—Serial *1:00* 21075/19572
5 GOOD DAY STREET TALK 77978
7 8 ALL MY CHILDREN (CC)—Serial *1:00* 51881/59423
9 JENNY JONES—Discussion *1:00* 59510
Scheduled topic: disapproving of a mother's dating habits.
11 HILL STREET BLUES *1:00* 51978
13 DESTINOS: AN INTRODUCTION TO SPANISH (CC) 13881
21 HAWAII COOKS 62775
31 IN THE SPOTLIGHT—Music *1:00* 46626
47 AMANDOTE—Novela 68220
49 SEWING WITH NANCY 11423
55 FAMILY FEUD—Game 11336
61 FAMILY MATTERS (CC)—Comedy 545171
(A&E) ROCKFORD FILES (CC) *1:00* 686779
(BET) VIDEO SOUL—Music *2:00* 506189
(CNN) TALKBACK LIVE (CC) *1:00* 662591
(DIS) MOVIE—Cartoon *1:20* ★★ 9107713
"Care Bears Movie II: A New Generation."
(DSC) WORLD CLASS CUISINE 657794
(ESN) RACEHORSE DIGEST 387256
(FAM) TRIVIAL PURSUIT—THE INTERACTIVE GAME 839336
(FX) EIGHT IS ENOUGH *1:00* 5968997
(LIF) DESIGNING WOMEN—Comedy 835510
(NIK) EUREEKA'S CASTLE—Children 655336
(SHO) MOVIE (CC)—Comedy *1:45* ★★ 6958423
"Born Yesterday." John Goodman.
(TNN) COUNTRY TODAY—Magazine 534930
(TNT) CHiPs—Crime Drama *1:00* 947355
(USA) QUICKSILVER—Game 295978

1:05 (TBS) MOVIE—Thriller *2:00* ★★ 6966442
"This House Possessed." (Made for TV; 1981) A rock singer (Parker Stevenson) owns a secluded mountain estate that harbors a sinister force. Lisa Eilbacher, Joan Bennett.
1:30 2 (3) BOLD AND THE BEAUTIFUL (CC) —Serial 17423/11249
5 I LOVE LUCY—Comedy (BW) 37201
13 CHARLIE ROSE—Discussion *1:00* 261684
21 GOURMET COOKING 37930
47 PELICULA—Comedia *2:00* 18084
"El tonto que hacía milagros." (Mexicana; 1980) Un joven tiene poderes sobrenaturales para realizar todo lo que desee—pero no puede controlarlos. Miguel Angel Ferriz.
(49) THIS OLD HOUSE (CC) 64244
55 FOOD FOR THE POOR 68268
(61) COSBY SHOW (CC)—Comedy 910336
(DSC) HOME MATTERS 381387
(ENC) MOVIE—Comedy *1:50* ★★ 5986201
"The Bobo." Peter Sellers, Britt Ekland.
(ESN) DRAG RACING *1:00* 363065
Coverage of the NHRA Chief Nationals, taped Oct. 16 in Dallas.
(FAM) TRIVIAL PURSUIT—Game 204591
(LIF) DESIGNING WOMEN—Comedy 217065
(NIK) LASSIE—Drama (BW) 181369
(SC) NEWSPORT TALK *2:00* 871268
(TNN) VIDEOPM—Music Videos *3:30* 863084
(USA) $100,000 PYRAMID—Game 668775
1:55 (TMC) MOVIE—Drama (BW) *1:25* ★★★
"Black Legion." 78296336
2 PM 2 (3) AS THE WORLD TURNS (CC)—Serial *1:00* 72779/92775
4 MAURY POVICH (CC) *1:00* 90317
5 CUBHOUSE (CC)—Children 5125
7 (8) ONE LIFE TO LIVE (CC)—Serial *1:00* 34775/32317
9 HUNTER—Crime Drama *1:00* 85423
11 BIKER MICE—Cartoon 9201
21 PAINTING WITH NORMA 81065
25 BILL NYE—Children 25423
(30) ANOTHER WORLD (CC) *1:00* 97012
31 PAPPYLAND—Children 27978
41 SIRENA—Novela *1:00* 78133
(49) NEW YANKEE WORKSHOP (CC) 6133
55 MOVIE—Drama *2:00* 39607
"The Adulteress." (1973) A young wife (Tyne Daly) takes a lover (Eric Braeden) at the request of her elderly husband (Greg Morton).
(61) FAMILY MATTERS (CC)—Comedy 504161
(A&E) McMILLAN AND WIFE *2:00* 406862
(CNN) NEWS (CC)—Allen/Waters *1:00*
(DSC) START TO FINISH—Crafts 161152
(FAM) BOGGLE—THE INTERACTIVE GAME 590775
(FX) FAMILY AFFAIR—Comedy 4508133
(LIF) OUR HOME *1:00* 114539
(NIK) GUMBY—Children 169794
(NSP) NEWSPORT JOURNAL 3227046
[Repeats every 30 minutes until 5 P.M.]

Wednesday GUIDELINES

☐ Offbeat parodies are served up in **Gary Larson's 'Tales from The Far Side.'** It's a howlingly funny series of intertwined, animated vignettes (though some bits are on the far side of good taste), featuring many of the oddball characters found in Larson's popular comic strip and bestselling books. See the Close-up on p. 154. —8:30 PM 2 (3)

☐ On **Roseanne**'s prank-filled Halloween episode, Leon throws a fabulous Halloween party that's "in full swish" when Roseanne and Dan arrive. And the Connors soon learn that Fred is the hot party topic. —9 PM 7 (8)

☐ "Midnight Ramble," an inspiring edition of **The American Experience**, recalls the period from 1910 to 1950 when black audiences were drawn to movies "made especially for them." —9 PM 13; 10 PM (49)

☐ For those who didn't catch the **Eagles** on their "Hell Freezes Over" tour, tonight's your chance to see what you missed. In a concert taped in California earlier this year, the guys sound as steady as ever. See the Close-up on p. 155. —9 PM (MTV)

☐ The issue of clemency is addressed in a thought-provoking **48 Hours**, which includes a look at the determined efforts of a Florida woman seeking freedom for a teen convicted of murdering his father. —10 PM 2 (3)

☐ An informative and disturbing **ABC News Special** studies "The Blame Game: Are We a Nation of Victims?" John Stossel reports on a myriad of lawsuits. See the Close-up on p. 155. —10 PM 7 (8)

Wednesday Evening

	6:00	6:30	7:00	7:30	8:00	8:30
					Prime Time	
2	News	CBS News	Hard Copy	Entmt. Tonight	Boys Are Back	Far Side
3	News	CBS News	Inside Edition	American Journal	Boys Are Back	Far Side
4	News	NBC News	Extra	Inside Edition	Cosby Mysteries	
5	Current Affair	Roseanne	Roseanne	Simpsons	Beverly Hills, 90210	
7	News	ABC News	Jeopardy!	Wheel of Fortune	Thunder Alley	All-American Girl
8	News	ABC News	Entmt. Tonight	Wheel of Fortune	Thunder Alley	All-American Girl
9	Married...	Cosby Show	Married...	Highway Patrol	Babylon 5	
11	Full House	Doogie Howser	Fresh Prince	Family Matters	**Movie:** *Death Wish 4: The Crackdown*	
13	N.J. News	Business Report	MacNeil, Lehrer		Celebrate Storytelling	
20	Mighty Max	Garfield	Home Shopping Network			
21	MacNeil, Lehrer		ITN World News	Wind: Energy	David Frost	
25	Journal	European Journal	Le Journal	Africvision	World of Film	Mother Earth
30	News	NBC News	Extra	Hard Copy	Cosby Mysteries	
31	Le Ragoni del Cuore		Italia Oggi	News from Italy	Swellegant Elegance	
41	Noticias	Noticiero	Volver a empezar		Agujetas de color de rosa	
47	Noticiero	Noticiero	Escalona		Señora Tentación	
49	Bill Nye	Business Report	MacNeil, Lehrer		Celebrate Storytelling	
50	N.J. News	Business Report	N.J. News	New Jersey Live!	Nova	
55	Jeopardy!	Wheel of Fortune	Oprah Winfrey		**Movie:** *Lucy & Desi...Laughter*	
61	Simpsons	Coach	Roseanne	Murphy Brown	Beverly Hills, 90210	
			CABLE-TV CHANNELS			
A&E	Police Story		Rockford Files		Biography	
BET	Rap City (5:00)	Screen Scene	What's Hap'ning...	Out All Night	Roc	ComicView
CNN	News		Moneyline	Crossfire	News	
DSC	Wings		Beyond 2000	Next Step	World of Discovery	
ESN	Perfect Match	SportsCenter		Bowling: PBA Rochester Open		
FAM	Rin Tin Tin K-9	New Lassie	Evening Shade	Evening Shade	Waltons	
FX	Breakfast Time Anytime				Jane Wallace	Home & Away
LIF	Supermarket	Shop 'til Drop	Designing Women	Designing Women	Unsolved Mysteries	
MSG	Off the air		Pregame (7:05)	NHL Hockey: Stars at Rangers		
MS2	Off the air			NBA Basketball: Exhibition: Knicks at Magic		
MTV	Most Wanted (5:30)		Yo!	Liquid TV	Prime Time	
NIK	Shorts	Rugrats	Doug	Looney Tunes	Dream/Jeannie	Bewitched
TBS	G. Pains (6:05)	Andy (6:35)	Boss? (7:05)	Boss? (7:35)	Matlock (8:05)	
TNN	Club Dance		American Skyline	Country News	Backstage with Tanya Tucker	
TNT	Bugs Bunny		Kung Fu		**Movie:** *Hour of the Gun*	
USA	Tattooed Fighters	Cartoon Express	Wings	Wings	Murder, She Wrote	
			PREMIUM CHANNELS			
AMC	Gene Autry: Melody of the West		**Movie:** *All I Desire*			Silver Screen
BRV	**Movie:** *Kind Hearts and Coronets*				Golden Bowl	
DIS	Faerie Tale		By Way of Stars	Teacher (7:50)	**Movie:** *The Wiz*	
ENC	**Movie:** *Dirty Dingus Magee* (5:15)		**Movie:** *A Patch of Blue*			
HBO	**Movie:** *Cool World*				**Movie:** *Sommersby*	
MAX	**Movie:** *Robin Hood: Men in Tights* (6:15)				**Movie:** *The Long Day Closes*	
NSP	NSP Tonite	NSP Tonite	NSP Tonite	Soccer USA	Lou Holtz	Steve Spurrier
SC	Body Moves	Horse Racing	Devils Pregame	NHL Hockey: Flames at Devils		
SHO	**Movie:** *Solar Crisis* (5:00)		Ready or Not	Degrassi J.H.	**Movie:** *Guilty as Sin*	
TMC	**Movie:** *Super Mario Bros.* (5:15)		**Movie:** *What's Love Got to Do with It*			

Prime Time

	9:00	9:30	10:00	10:30	11:00	11:30
2	Touched by an Angel		48 Hours		News	David (11:35)
3	Touched by an Angel		48 Hours		News	David (11:35)
4	Dateline NBC		Law & Order		News	Jay Leno (11:35)
5	Models Inc.		News		Cops	M*A*S*H
7	Roseanne	Ellen	ABC News Special		News	Nightline (11:35)
8	Roseanne	Ellen	ABC News Special		News	Nightline (11:35)
9	Kung Fu: The Legend Continues		News		Top Cops	Premier Story
11	**Movie** (Cont.)		News		Cheers	Coach
13	Amer. Experience		Inside the Vatican	Odyssey (10:50)	Charlie Rose	
20	Heat of the Night		News	Highway Patrol	Top Cops	Love Connection
21	Tatshenshini: Ice Age		In the Spotlight		...Being Served?	ITN World News
25	Korean News		Pro & Con	Poltel News	Freedom Speaks	
30	Dateline NBC		Law & Order		News	Jay Leno (11:35)
31	Diane Schuur with Count Basie Orchestra				Bloomberg News	Korean News
41	Marimar		Horángel		Noticias	Not'o (11:35)
47	**Película:** *La leyenda del escorpión*				Noticiero	Comercial
49	News in Revue	Gross Nat'l. P.	Amer. Experience		Charlie Rose	
50	Chopper		International Dispatch		N.J. News	...Being Served?
55	**Movie** (Cont.)		News	Star Trek: The Next Generation		**Movie**
61	Models Inc.		News	Murphy Brown	Coach	Star Trek: NG

CABLE-TV CHANNELS

A&E	American Justice		20th Century		Law & Order	
BET	Sounds of Blackness		Aretha Franklin		Roc	Jazz Central
CNN	Larry King Live		News		Sports	Moneyline
DSC	Vanishing Worlds		From Fury to Forgiveness		World of Discovery	
ESN	Boxing: Stephens-Hughes (welterweights)				Speedweek	SportsCenter
FAM	Rescue 911		700 Club		Father Dowling Mysteries	
FX	Dynasty		In Living Color	In Living Color	Sound FX	
LIF	**Movie:** *Bay Coven*				Unsolved Mysteries	
MSG	NHL Hockey (Cont.)			TBA	Sportsdesk; Yachting (11:15)	Prime Cuts (11:45)
MS2	NBA Basketball (Cont.)		Off the air			
MTV	Eagles				Beavis/Butt-head	Beavis/Butt-head
NIK	I Love Lucy	Bob Newhart	Mary Tyler Moore	Mary Tyler Moore	Dick Van Dyke	Get Smart
TBS	Matlock (Cont.)		**Movie:** *Perry Mason: The Case of the Sinister Spirit* (10:05)			
TNN	Music City Tonight			Club Dance		Country News
TNT	**Movie** (Cont.)		**Movie:** *Invitation to a Gunfighter* (10:15)			
USA	**Movie:** *Going Berserk*				Wings (11:15)	Wings (11:45)

PREMIUM CHANNELS

AMC	**Movie:** *The Second Time Around*				Gene Autry: Melody of the West	
BRV	Paquita		**Movie:** *Rosemary's Baby*			
DIS	**Movie** (Cont.)			**Movie:** *Cancel My Reservation*		
ENC	**Movie:** *The Bobo*				**Movie:** *The Waterdance*	
HBO	**Movie** (Cont.)		Dream On	Larry Sanders	From the Crypt	**Movie**
MAX	**Movie** (Cont.)	**Movie:** *Hot Shots! Part Deux*			**Movie:** *Freaked*	
NSP	NSP Talk				NSP Journal	Press Conference
SC	NHL Hockey (Cont.)			Tennis TV	Horse Racing	Harness Racing
SHO	**Movie** (Cont.)		**Movie:** *Born Yesterday*			**Movie** (11:45)
TMC	**Movie:** *Boxing Helena*			**Movie:** *The Lover* (10:50)		

(TNT) MOVIE—Thriller *2:00* ★★ 305220
"Frankenstein Must Be Destroyed." (British; 1969) Peter Cushing returns as Baron Frankenstein, this time ghoulishly involved with brain transplants. Karl: Simon Ward. Anna: Veronica Carlson. Dr. Richter: Freddie Jones.
(USA) $25,000 PYRAMID—Game 956317

2:05 (AMC) MOVIE—Adventure *1:45* ★★ 83570862
"Caribbean." John Payne, Arlene Dahl.

2:30 5 BOBBY'S WORLD (CC)—Cartoon 8046
11 TALE SPIN (CC)—Cartoon 7572
13 SESAME STREET (CC) *1:00* 453404
21 JOY OF PAINTING 19336
25 DISTRICT 12 53794
31 KIDSONGS (CC)—Music 55249
49 SHINING TIME STATION (CC) 4404
61 DARKWING DUCK (CC)—Cartoon 785442
(DIS) NEW ADVENTURES OF WINNIE THE POOH (CC)—Cartoon 507626
(DSC) EASY DOES IT 899423
(ESN) AMERICAN MUSCLE *1:00* 677539
(FAM) LET'S MAKE A DEAL—Game 228046
(FX) PET DEPARTMENT—Magazine 1769423
(HBO) MOVIE—Drama *1:30* 756539
"The Disappearance of Nora." Veronica Hamel, Dennis Farina, Stephen Collins.
(MAX) MOVIE (CC)—Comedy-Drama *1:50* ★★
"Leap of Faith." 1883423
(NIK) MUPPET BABIES—Cartoon 897065
(USA) FREE 4 ALL—Game 684688

3 PM 2 (3) GUIDING LIGHT (CC) *1:00* 1607/8133
4 SALLY JESSY RAPHAEL *1:00* 6775
Scheduled discussion topic: being dumped during one's pregnancy.
5 (61) TINY TOONS (CC) 2510/554846
7 (8) GENERAL HOSPITAL—Serial *1:00* 67978/58220
9 MATLOCK (CC)—Drama *1:00* 90220
11 DARKWING DUCK (CC)—Cartoon 8336
20 EXOSQUAD—Cartoon 40794
21 SEWING WITH NANCY 60572
25 IMAGINATION STATION—Children 26030
30 RICKI LAKE—Discussion *1:00* 76220
31 BARNEY & FRIENDS (CC) 39713
41 MORENA CLARA—Novela *1:00* 83930
49 STORYTIME (CC)—Children 5268
50 MANAGEMENT REVOLUTION *1:00* 686607
(BET) VIDEO VIBRATIONS—Music *2:00* 591510
(CNN) NEWS (CC)—Bowker/Sesno *1:00*
(DIS) GUMMI BEARS (CC)—Cartoon 841572
(DSC) LYNETTE JENNINGS HOME 157959
(FAM) HEATHCLIFF—Cartoon 502510
(FX) GREATEST AMERICAN HERO—Fantasy *1:00* 3449794
(LIF) THIRTYSOMETHING (CC) *1:00* 112046
(NIK) LOONEY TUNES—Cartoon 148201
(SHO) MOVIE—Fantasy *1:55* ★★ 4825201
"Time Bandits." Craig Warnock, John Cleese.
(USA) PRESS YOUR LUCK—Game 968152

3:05 (TBS) TOM & JERRY KIDS—Cartoon 3670317

3:15 (ENC) MOVIE—Comedy *1:55* ★★ 26574152
"What's New, Pussycat?" Peter O'Toole.

3:20 (TMC) MOVIE—Adventure *1:50* ★★ 21135959
"Juggernaut." Richard Harris, Omar Sharif.

3:30 5 (61) TAZ-MANIA (CC) 3591/764959
11 GOOF TROOP (CC)—Cartoon 9317
13 25 (49) READING RAINBOW (CC)—Children 8607/65539/6249
20 BOTS MASTER—Cartoon 61775
21 KIDSONGS (CC)—Music 14881
31 STORYTIME (CC)—Children 50794
47 FAMA Y FORTUNA 1133
(DIS) QUACK ATTACK (CC)—Cartoon 502171
(DSC) GRAHAM KERR—Cooking 801268
(ESN) ROAD RUNNING 258152
Coverage of the Philadelphia Distance Run, taped Sept. 18.
(FAM) MARIO ALL-STARS—Children 223591
(MTV) MOST WANTED JAMS 221133
(NIK) BEETLEJUICE—Cartoon 892510
(SC) SPORTS BEAT *1:00* 889268
(USA) SCRABBLE—Game 689133

3:35 (TBS) CAPTAIN PLANET (CC) 6495864

4 PM 2 GERALDO—Discussion *1:00* 3442
Scheduled program topic: long-term welfare recipients. (Live)
(3) 7 OPRAH WINFREY (CC) *1:00* 7268/79713
Scheduled discussion topic: medical research on women's health.
4 PHIL DONAHUE (CC) *1:00* 8510
5 (61) ANIMANIACS (CC) 2626/776794
(8) JEOPARDY! (CC)—Game 5336
9 NEW PRICE IS RIGHT—Game 6084
11 GARGOYLES (CC)—Cartoon 1152
13 BILL NYE (CC)—Children 8882
Nye gets to the heart of the matter with experiments that prove matter exists in three phases—solids, liquids and gases.
20 BIKER MICE—Cartoon 73510
21 CARMEN SANDIEGO (CC) 22268
25 MAGIC SCHOOL BUS—Cartoon 44046
30 FRESH PRINCE (CC)—Comedy 42775
31 CLUB CONNECT (CC)—Teenagers 39201
41 CRISTINA—Discusión *1:00* 85715
47 SEVCEC—Discusión *1:00* 59959
49 BARNEY & FRIENDS (CC)—Children 8084
50 G.E.D. (CC)—Instruction 945862
55 HEADLINE NEWS 4626
(A&E) REMINGTON STEELE *1:00* 791442
(AMC) MOVIE—Drama (BW) *1:50* ★★★★
"Wuthering Heights." 2752404
(CNN) EARLYPRIME (CC) 673572
(DIS) FRAGGLE ROCK (CC)—Children 598978
(DSC) GREAT CHEFS OF SAN FRANCISCO 880775
(ESN) ROLLER HOCKEY HIGHLIGHTS 244959
(FAM) I'M TELLING—Game 242626
(FX) WONDER WOMAN *1:00* 3428201
(HBO) MOVIE (CC)—Comedy *1:30* ★ 759626
"The Beverly Hillbillies." Jim Varney.

Political Advertisement

A campaign promise is one thing. A signed contract is quite another.

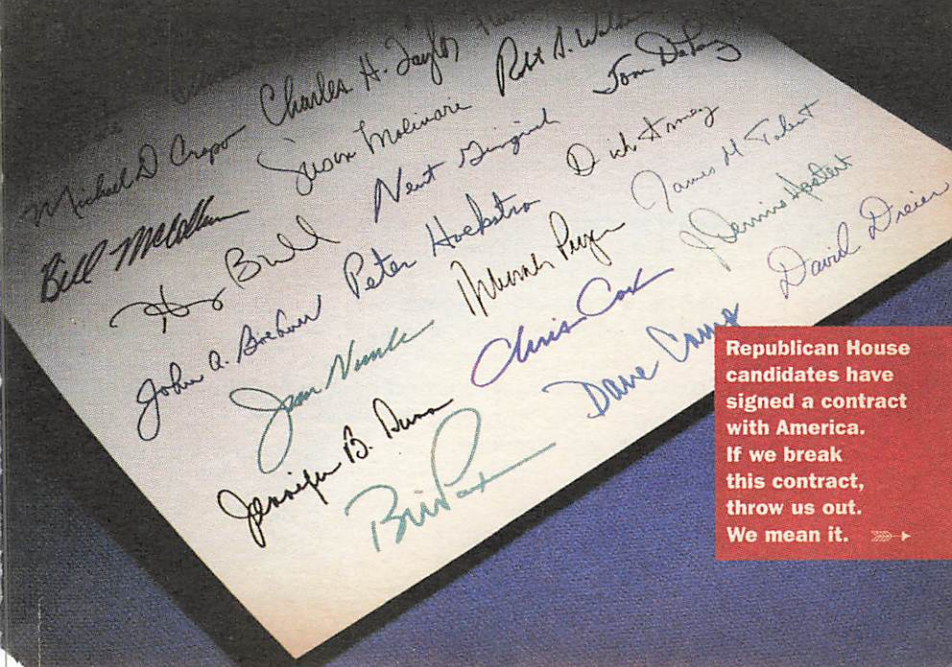

Republican House candidates have signed a contract with America. If we break this contract, throw us out. We mean it.

That's why Republican House candidates have pledged, in writing, to vote on these 10 common-sense reforms.

Keep this page to hold us accountable.

Contract with America

We've listened to your concerns, and we hear you loud and clear.

On the first day of Congress, a **Republican House** will:

- Force Congress to live under the same laws as every other American
- Cut one out of every three congressional committee staffers
- Cut the congressional budget

Then, in the first 100 days, we will vote on the following 10 bills:

Done ☐ **1. Balanced budget amendment and line-item veto:** It's time to force the government to live within its means and to restore accountability to the budget in Washington.

Done ☐ **2. Stop violent criminals:** Let's get tough with an effective, believable and timely death penalty for violent offenders. Let's also reduce crime by building more prisons, making sentences longer and putting more police on the streets.

Done ☐ **3. Welfare reform:** The government should encourage people to work, *not* to have children out of wedlock.

Done ☐ **4. Protect our kids:** We must strengthen families by giving parents greater control over education, enforcing child support payments and getting tough on child pornography.

Done ☐ **5. Tax cuts for families:** Let's make it easier to achieve the American Dream, save money, buy a home and send the kids to college.

Done ☐ **6. Strong national defense:** We need to ensure a strong national defense by restoring the essential parts of our national security funding.

Done ☐ **7. Raise the senior citizens' earning limit:** We can put an end to government age discrimination that discourages seniors from working if they choose.

Done ☐ **8. Roll back government regulations:** Let's slash regulations that strangle small businesses, and let's make it easier for people to invest in order to create jobs and increase wages.

Done ☐ **9. Common-sense legal reform:** We can finally stop excessive legal claims, frivolous lawsuits and overzealous lawyers.

Done ☐ **10. Congressional term limits:** Let's replace career politicians with citizen legislators. After all, politics shouldn't be a lifetime job.

After these 10 bills, we'll tackle issues such as common-sense health care reform, tax rate reductions and improvements in our children's education.

Call 800-742-2662 to get your copy of the contract.

If we break this contract, throw us out. We mean it.

Paid for by the Republican National Committee

(LIF) **MOVIE—Crime Drama** *2:00* ★★ 586572
"Smile, Jenny, You're Dead." (1974) TV-movie with David Janssen as a private eye investigating the murder of a friend's son-in-law. Andrea Marcovicci. Roy: Zalman King.
(MTV) **GRIND—Eric Nies** 240268
(NIK) **ADVENTURES OF TINTIN** 888317
(TNT) **MOVIE—Western** *2:00* ★★ 227978
"Tension at Table Rock." (1956) A legendary gunman (Richard Egan) aids a town fight against invading outlaws. Dorothy Malone.
(USA) **MAGNUM, P.I.** *1:00* 333442
4:05 (TBS) **FLINTSTONES—Cartoon** 6192012
4:30 (5) (61) **POWER RANGERS (CC)** 1510/772978
(8) **NEWS**
(9) **FAMILY FEUD—Game** 2268
(11) **ALADDIN (CC)—Cartoon** 7336
(13) **GHOSTWRITER (CC)—Children** 6626
(20) **FLINTSTONES—Cartoon** 79794
(21) **BARNEY & FRIENDS (CC)** 99572
(25) **TELECONFERENCE: HARNESSING THE POWER II** *1:30* 691317
(30) **NEW PRICE IS RIGHT—Game** 48959
(31) **VIDEO MUSIC BOX** *1:00* 839775
(49) **SESAME STREET (CC)** *1:00* 14355
(50) **CARMEN SANDIEGO (CC)** 941046
(55) **LAVERNE & SHIRLEY—Comedy** 3510
Laverne is arrested for stealing.
(CNN) **INSIDE POLITICS** 602084
(DIS) **UNDER THE UMBRELLA TREE (CC)**
—Puppets 587862
(DSC) **WORLD CLASS CUISINE** 886959
(ESN) **RADICAL OUTDOOR CHALLENGE**
266171
(FAM) **THAT'S MY DOG—Game** 231510
(MAX) **MOVIE—Comedy** *1:45* ★★★ 4987591
"The Bad News Bears." Walter Matthau.
(MTV) **LIP SERVICE—Game** 239152
(NIK) **LEGENDS OF THE HIDDEN TEMPLE**
—Game 877201
(SC) **ENGLISH LEAGUE SOCCER** *1:30*
626510
4:35 (TBS) **BRADY BUNCH—Comedy** 2290442
5PM (2) (7) **NEWS** *1:00*
(3) (8) **NEWS**
(4) **LIVE AT FIVE** *1:00* 5442
(5) **MONTEL WILLIAMS—Discussion** *1:00* 3862
Scheduled topic: teen girls and promiscuity.
(9) **RICKI LAKE—Discussion** *1:00* 7220
Scheduled topic: welfare mothers.
(11) **SAMURAI SYBER-SQUAD** 3881
(13) **CARMEN SANDIEGO (CC)—Children** 2171
(20) **V.R. TROOPERS—Children** 52539
(21) **SESAME STREET (CC)** *1:00* 84152
(30) **MARRIED . . . WITH CHILDREN (CC)**
—Comedy 14404
(41) **PRIMER IMPACTO—Magazine** *1:00* 2030
Entre los segmentos: modas corrientes; fugitivos en las Américas.
(47) **OCURRIO ASI—Magazine** *1:00* 1404
(50) **BARNEY & FRIENDS (CC)** 233539
(55) **ODD COUPLE—Comedy** 6355
Felix is coach of a youngsters' football squad. Leonard: Willie Aames. Felix: Tony Randall. Oscar: Jack Klugman. Gloria: Janis Hansen.
(61) **ALADDIN (CC)—Cartoon** 504341
(A&E) **LOU GRANT—Drama** *1:00* 166607
(BET) **RAP CITY—Music** *1:30* 973065
(CNN) **EARLYPRIME—Newsmagazine** 945201
(DIS) **KIDS INCORPORATED (CC)** 853317
(DSC) **WILDLIFE TALES** 152404
(ESN) **STUNT CAR CHALLENGE** 532626
(FAM) **MAXIMUM DRIVE—Game** 514355
(FX) **BATMAN—Adventure** 4522713
(MTV) **REAL WORLD** 512997
(NIK) **CLARISSA EXPLAINS IT ALL (CC)**
—Comedy 150046
Clarissa's father has a midlife crisis and wants the Darlings to move to Mango Island. Clarissa: Melissa Joan Hart.
(NSP) **INSIDE HORSE RACING** 3241626
(SHO) **MOVIE (CC)—Science Fiction** *1:55*
"Solar Crisis." 6255607
(TNN) **WILDHORSE SALOON** *1:00* 214404
(USA) **QUANTUM LEAP (CC)** *1:00* 959404
5:05 (TBS) **SAVED BY THE BELL (CC)** 1057423
5:15 (ENC) **MOVIE—Comedy** *1:35* ★★ 68377571
"Dirty Dingus Magee." Frank Sinatra.
(TMC) **MOVIE (CC)—Adventure** *1:45* ★★
"Super Mario Bros." 13962862
5:30 (3) (8) (55) **NEWS**
(11) **V.R. TROOPERS—Children** 8688
(13) **STATE OF THE ARTS** 7978
(20) **SONIC THE HEDGEHOG—Cartoon** 60046
(30) **CHEERS (CC)—Comedy** 62539
(31) **NEWS CITY—Report** 59065
(49) **CARMEN SANDIEGO (CC)—Children** 8220
(50) **BREAKFAST FROM NEW ORLEANS**
965626
(61) **FULL HOUSE (CC)—Comedy** 756930
D.J. volunteers for an "adopt a grandparent" program and visits a man (Whitman Mayo) who's suffering from Alzheimer's disease.
(CNN) **SHOWBIZ TODAY—Magazine** 693336
(DIS) **MICKEY MOUSE CLUB (CC)** 501442
(DSC) **UNDERSEA WORLDS** 800539
(ESN) **MOTOWORLD** 257423
(FAM) **MASTERS OF THE MAZE—Game** 222862
(FX) **BATMAN—Adventure** 1770539
(HBO) **LIFESTORIES: FAMILIES IN CRISIS (CC)**
259881
"Brotherly Love: The Trevor Ferrell Story," about a suburban-Philadelphia teen (Ward Saxton) who becomes an advocate for the homeless. Chico: Lazaro Perez.
(MTV) **MOST WANTED** *1:30* 453152
(NIK) **CLARISSA EXPLAINS IT ALL (CC)**
—Comedy 891881
Ferguson seeks fame by trying to become the smallest football player at school.
(NSP) **HARNESS RACING WEEKLY** 1824317
5:35 (TBS) **SAVED BY THE BELL (CC)** 8410794

EVENING

6 PM (2) (3) (4) (7) (8) (30) NEWS
(5) CURRENT AFFAIR (CC) 9775
(9) MARRIED . . . WITH CHILDREN (CC) 3133
Marcy's ex-husband (David Garrison) is in town, carrying hope for reconciliation and a price on his head for stealing a rare egg.
(11) FULL HOUSE (CC)—Comedy 8201
Michelle (Mary-Kate and Ashley Olsen) isn't kidding when she proposes to D.J.'s boyfriend, Steve (Scott Weinger). Jesse: John Stamos.
(13) (50) NEW JERSEY NEWS 7591/962539
(20) MIGHTY MAX—Cartoon 67959
(21) MacNEIL, LEHRER (CC) *1:00* 53978
(25) JOURNAL—News 54423
(31) LE RAGONI DEL CUORE *1:00* 26862
(41) NOTICIAS
(47) NOTICIERO 7317
(49) BILL NYE (CC)—Children 5133
(55) JEOPARDY! (CC)—Game 1775
(61) SIMPSONS (CC)—Cartoon 786171
Homer's help with Bart's soapbox racer does little for the car, but a lot for their relationship. Voices: Dan Castellaneta, Nancy Cartwright.
(A&E) POLICE STORY *1:00* 781323
(AMC) GENE AUTRY: MELODY OF THE WEST —Profile *1:00* 400713
(CNN) NEWS—Shaw/Woodruff *1:00*
(CSP) NEWS FROM MOSCOW 47133
(DIS) FAERIE TALE THEATRE (CC) *:50* 9819201
(DSC) WINGS—Documentary *1:00* 381107
(ESN) PERFECT MATCH—Game 254336
(FAM) RIN TIN TIN K-9 COP (CC) 229775
(FX) BREAKFAST TIME ANYTIME—Magazine *2:00* 8747862
(HBO) MOVIE (CC)—Comedy *1:45* ★ 3258220
"Cool World." Kim Basinger, Gabriel Byrne.
(LIF) SUPERMARKET SWEEP—Game 232249
(NIK) SALUTE YOUR SHORTS 898794
Part 1 of two. Rough-around-the-edges Budnick has a new smooth style that begins to take its toll on girlfriend Dina (Heidi Lucas).
(NSP) NEWSPORT TONITE 1814930
(SC) BODY MOVES—Exercise 137881
(TNN) CLUB DANCE *1:00* 934881
(TNT) BUGS BUNNY—Cartoon *1:00* 927591
(USA) TATTOOED TEENAGE ALIEN FIGHTERS (CC)—Fantasy 685317
6:05 (TBS) GROWING PAINS—Comedy 3160133
6:15 (MAX) MOVIE (CC)—Comedy *1:45* ★★
"Robin Hood: Men in Tights." 33913404
6:30 (2) (3) CBS NEWS (CC)—Chung/Rather 355/881
(4) (30) NBC NEWS (CC)—Tom Brokaw 423/43404
(5) ROSEANNE (CC)—Comedy 3355
On Halloween, the Conners all dress up in costumes and welcome guests into their "Castle of Terror." Roseanne: Roseanne Arnold. Dan: John Goodman. Jackie: Laurie Metcalf. Becky: Lecy Goranson.
(7) (8) ABC NEWS (CC)—Peter Jennings 8423/6065
(9) COSBY SHOW (CC)—Comedy 7713
Clair (Phylicia Ayers-Allen) is determined not to let a fractured toe break upcoming dates—in court and with Cliff (Bill Cosby).
(11) DOOGIE HOWSER, M.D. (CC) 2881
Doogie encourages a basketball star (Billy "Sly" Williams) to face up to his debilitating condition. Mechanic: Dave Conrades.
(13) (49) (50) NIGHTLY BUSINESS REPORT 1171/9713/946591
Commentator: Terry Savage.
(20) GARFIELD AND FRIENDS—Cartoon 81539
(25) EUROPEAN JOURNAL 45775
(41) NOTICIERO UNIVISION 1733
(47) NOTICIERO TELEMUNDO 1997
(55) WHEEL OF FORTUNE (CC)—Game 5355
(61) COACH (CC)—Comedy 777423
When a bored Hayden (Craig T. Nelson) is left alone in Christine's apartment, he accidentally lays waste to the place.
(BET) SCREEN SCENE—Magazine 133065
(CSP) VIEWER CALL-IN *1:30* 697591
(ESN) SPORTSCENTER *1:00* 645930
(FAM) NEW LASSIE—Drama 243355
(LIF) SHOP 'TIL YOU DROP—Game 216201
(NIK) RUGRATS—Cartoon 889046
After she overhears her parents call her a princess, Angelica believes she is really royalty.
(NSP) NEWSPORT TONITE 1838510
(SC) HORSE RACING FROM AQUEDUCT 128133
(USA) CARTOON EXPRESS 609997
6:35 (TBS) ANDY GRIFFITH—Comedy (BW) 2229794
7 PM (2) HARD COPY (CC)—Newsmagazine 8775
(3) INSIDE EDITION (CC) 5201
(4) (30) EXTRA (CC) 6171/34268
(5) ROSEANNE (CC)—Comedy 4591
During a visit from her mom (Estelle Parsons), Roseanne realizes that her mother considers her to be merely ordinary. Roseanne Arnold.
(7) JEOPARDY! (CC)—Game 6959
(8) ENTERTAINMENT TONIGHT (CC) 7201
(9) MARRIED . . . WITH CHILDREN (CC) 5249
After asking the Bundys to watch their house while they're away, Steve and Marcy return to find a big hole where their house stood.
(11) FRESH PRINCE (CC)—Comedy 7107
Hilary (Karyn Parsons) is in a jam after embellishing her resume, then landing a catering job that's more than she can handle.
(13) (49) MacNEIL, LEHRER (CC) *1:00* 61220/69862
(20) HOME SHOPPING NETWORK *2:00* 83171
(21) ITN WORLD NEWS 85881
(25) LE JOURNAL: FRENCH NEWS 36539
(31) ITALIA OGGI—In Italian 21794
(41) VOLVER A EMPEZAR—Novela *1:00* 29220

47 **ESCALONA—Novela** *1:00* 90794
50 **NEW JERSEY NEWS** 213775
55 **OPRAH WINFREY (CC)** *1:00* 34152
Scheduled discussion topic: medical research on women's health.
61 **ROSEANNE (CC)—Comedy** 409797
Disguised as a lumberjack for Halloween, Roseanne learns about machismo while befriending some braggarts. Pat: Guy Boyd.
A&E **ROCKFORD FILES (CC)** *1:00* 418607
AMC **MOVIE—Drama** BW *1:15* ★★★ 7440220
"All I Desire." Barbara Stanwyck.
BET **WHAT'S HAPPENING NOW!!** 400249
CNB **MUTUAL FUND INVESTOR** 87249
CNN **MONEYLINE** 965065
DIS **BY WAY OF THE STARS (CC)—Adventure** *:55* 9605268
Conclusion. Lukas remains troubled by the killing of an Indian brave, and Ursula explores her feelings about Ben (Michael Mahonen).
DSC **BEYOND 2000—Magazine** 172268
Recycling old computer parts.
ENC **MOVIE—Drama** BW *1:50* ★★★ 6716688
"A Patch of Blue." Elizabeth Hartman.
FAM **EVENING SHADE (CC)—Comedy** 594591
LIF **DESIGNING WOMEN—Comedy** 507065
MSG **SPORTSDESK** 9612572
MTV **YO!** 592133
NIK **DOUG—Cartoon** 163510
Mr. Dink sets out to capture Chester, the fish who stole his wallet.
NSP **NEWSPORT TONITE** 3221862
SC **DEVILS PREGAME** 495317
SHO **READY OR NOT (CC)** 9053862
Busy anguishes over confronting her friend Peter (Matthew Smith) about his abusive home life. Gene: Don Dickinson.
TMC **MOVIE (CC)—Drama** *2:00* ★★★ 748171
"What's Love Got to Do with It." Angela Bassett, Laurence Fishburne.
TNN **AMERICAN SKYLINE—Magazine** 215133
TNT **KUNG FU—Drama** *1:00* 317065
USA **WINGS (CC)—Comedy** 950133
VH1 **BIG '80s—Music Videos** 209779
7:05 MSG **RANGERS PREGAME** 96183620
TBS **WHO'S THE BOSS? (CC)** 9067065
7:30 2 **ENTERTAINMENT TONIGHT (CC)** 539
3 **AMERICAN JOURNAL—Newsmagazine** 715
4 **INSIDE EDITION (CC)** 607
5 **SIMPSONS (CC)—Cartoon** 9539
Homer's help with Bart's soapbox racer does little for the car, but a lot for their relationship. Voices: Dan Castellaneta, Nancy Cartwright.
7 8 **WHEEL OF FORTUNE (CC)** 4607/2249
9 **HIGHWAY PATROL** 3997
North Dakota officers respond to a domestic dispute.
11 **FAMILY MATTERS (CC)—Comedy** 8065
Carl's fear of heights gets him labeled a wimp at work, until Steve dreams up a surefire way to cure his phobia. Lt. Murtagh: Barry Jenner. Jimmy: James Doughan. Carl: Reginald VelJohnson. Steve: Jaleel White.
21 **WIND: ENERGY FOR THE '90s** 90201
25 **AFRICVISION** 41959
30 **HARD COPY (CC)—Newsmagazine** 49688
31 **NEWS FROM ITALY—In Italian** 69442
50 **NEW JERSEY LIVE!** 942775
61 **MURPHY BROWN (CC)—Comedy** 773607
Kinsella (Alan Oppenheimer) is replaced by a hot newcomer (Julius Carry), who plans big changes for FYI. Lynn: Gael Shipstad.
BET **OUT ALL NIGHT—Comedy** 139249
CNB **MONEY TONIGHT (CC)** 25997
CNN **CROSSFIRE—Kinsley/Sununu** 603713
DSC **NEXT STEP—Science** 887688
A look at killer whales includes their range of hearing, and sonograms to monitor their fetuses. Also: interactive video games.
ESN **BOWLING** *1:30* 398510
The PBA Rochester Open. (Live)
FAM **EVENING SHADE (CC)—Comedy** 249539
LIF **DESIGNING WOMEN—Comedy** 245713
MSG **NHL HOCKEY** *3:00* 901607
Dallas at New York Rangers. (Live)
MS2 **NBA BASKETBALL** *2:30* 570591
Exhibition: New York at Orlando. (Live)
MTV **LIQUID TELEVISION** 230881
NIK **LOONEY TUNES—Cartoon** 878930
NSP **SOCCER USA** 1834794
SC **NHL HOCKEY** *3:00* 460423
Calgary at New Jersey. (Live)
SHO **DEGRASSI JUNIOR HIGH (CC)** 605171
Spike (Amanda Stepto) agonizes over the possibility that she's pregnant; Arthur gives Yick romantic counseling.
TNN **COUNTRY NEWS—Magazine** 944133
Vince Gill, Suzy Bogguss, Diamond Rio.
USA **WINGS (CC)—Comedy** 698881
VH1 **VIDEOS** *2:30* 314539
7:35 TBS **WHO'S THE BOSS? (CC)** 6841862
7:50 DIS **SALUTING THE AMERICAN TEACHER (CC)** 54342133
8 PM 2 3 **BOYS ARE BACK (CC)** 7423/1249
Fred (Hal Linden) persuades Jackie, the

TV GUIDE'S MOVIE RATINGS

For our readers' guidance, TV GUIDE rates movies **excellent** (★★★★), **good** (★★★), **fair** (★★) or **poor** (★). Our evaluations are based on a number of factors, including a consensus of leading critics, quality of cast and director, awards earned and box-office performance. TV GUIDE does not evaluate movies (signified by an absence of symbols) if a rating might be premature (example: an unscreened TV-movie) or pointless (example: a formula B-Western), or if too few facts are known (example: a minor foreign film). Movies may be edited for television; our ratings are based on the original, complete film.

original homebody, to go with him on a fishing trip. But Jackie in a boat is like a fish out of water. Jackie: Suzanne Pleshette. Fenton: Don Lake. Bill: Ray McKinnon.

4 30 COSBY MYSTERIES (CC) *1:00* 4423/21268

Hanks (Bill Cosby) tries to ferret out the truth behind the accidental killing of a 12-year-old honor student in a vacant inner-city lot. Dante: Dante Beze.

Guest Cast

Willy Lanson ..... Sharif Rashed
Benny Kingston ... Zachary Simmons Glover
Junior Lanson ..... Harold Perrineau
Brenda Kingston ..... Karen Kandel

5 61 BEVERLY HILLS, 90210 (CC) *1:00* 78572/395978

Donna's haunted when her suitors cross paths on Halloween; Valerie fails to bewitch Dylan (Luke Perry), who slips deeper into a nether world; Andrea's not pleased to see the gift Hannah received at a Day of the Dead celebration; Clare (Kathleen Robertson) talks David into a UFO hunt. Ray: Jamie Walters. Griffin: Casper Van Dien. Jesse: Mark D. Espinoza. Valerie: Tiffani-Amber Thiessen.

7 8 THUNDER ALLEY (CC) 5607/3249

A family garage sale finds Bobbi and Gil in a rhubarb over ownership of a 1972 baseball-card collection that may bring in as much as $2200. Customer No. 1: Wesley Thompson.

9 BABYLON 5 (CC) *1:00* 12930

Garabaldi uncovers a plot to assassinate the president of the Earth Alliance; Sinclair proposes to Catherine (Julia Nickson); Londo makes a deal he later regrets.

11 MOVIE—Crime Drama *2:00* ★ 41442

"Death Wish 4: The Crackdown." (1987) Charles Bronson delivers death to drug dealers after crack snuffs out his girlfriend's daughter.

13 49 CELEBRATE STORYTELLING (CC) *1:00* 87268/78510

Debut: A series demonstrating various ways of telling stories opens with three Kipling tales. Included: Jack Nicholson narrates "How the Camel Got His Hump" (with music by Bobby McFerrin); and Ladysmith Black Mambazo performs as host Danny Glover relates "How the Leopard Got His Spots."

21 DAVID FROST (CC)—Interview *1:00* 29862

25 WORLD OF FILM 12959

31 SWELLEGANT ELEGANCE: MUSIC OF COLE PORTER—Music *1:00* 18794

41 AGUJETAS DE COLOR DE ROSA—Novela *1:00* 45268

47 SENORA TENTACION—Novela *1:00* 17882

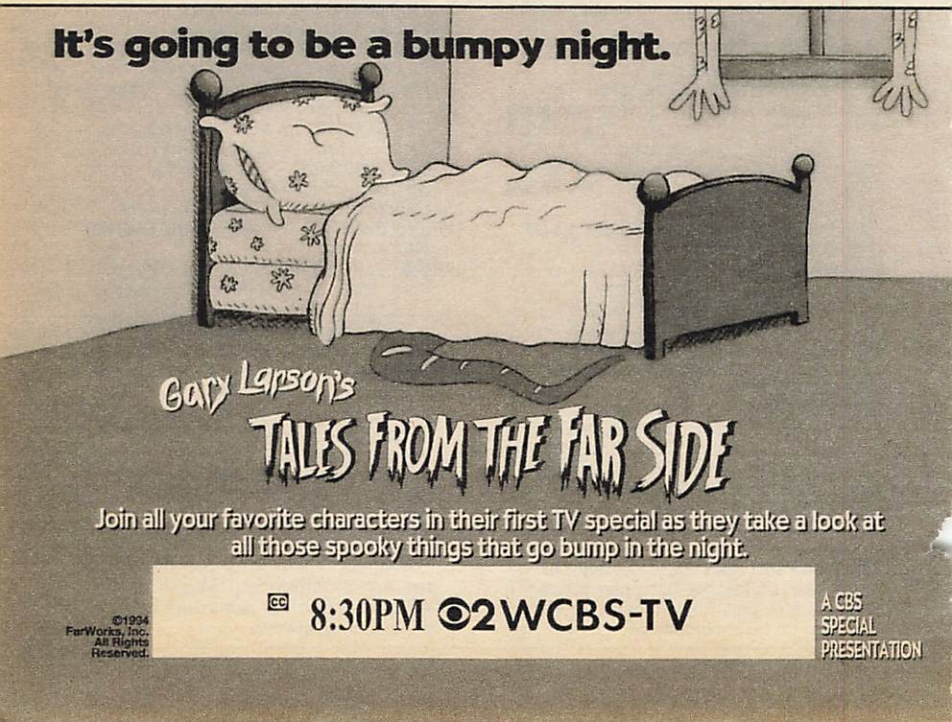

VCR Alert! Remember to add sufficient time when taping on Ch. 31. Running times don't include pledge breaks.

(50) NOVA (CC) *1:00* 308317

(55) MOVIE—Drama *2:00* ★★ 21688
"Lucy & Desi: Before the Laughter." (Made for TV; 1991) Frances Fisher and Maurice Benard are Ball and Arnaz in a chronicle of their tempestuous early years together. De-De: Bette Ford.

(A&E) BIOGRAPHY *1:00* 427355
An overview of the career of actor Vincent Price includes clips from "The Invisible Man Returns" (1940); "The House of Wax" (1953); "The Pit and the Pendulum" (1964).

(BET) ROC—Comedy 419997

(CNB) AL ROKER—Interview 96997

(CNN) NEWS (CC)—Soles/Battista *1:00*

(DIS) MOVIE—Musical *2:15* ★★ 6261997
"The Wiz." Diana Ross, Michael Jackson.

(DSC) WORLD OF DISCOVERY *1:00* 409959
A study of killer whales, "playful creatures" that prey upon marine life such as sea lions and harbor seals. Included: whales performing at aquariums; living in groups called pods.

(FAM) WALTONS—Drama *1:00* 838572

(FX) UNDER SCRUTINY WITH JANE WALLACE 4528997

(HBO) MOVIE (CC)—Drama *1:55* ★★★
"Sommersby." 2689355

(LIF) UNSOLVED MYSTERIES *1:00* 841046

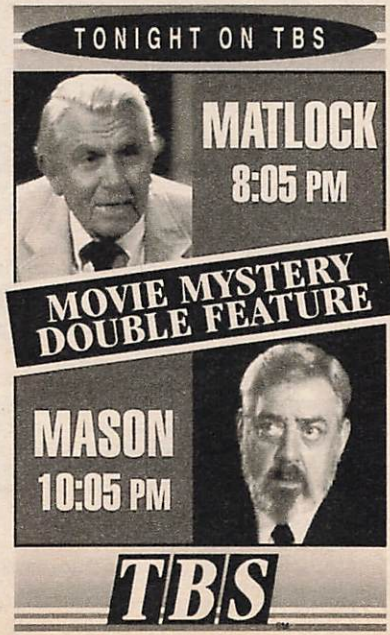

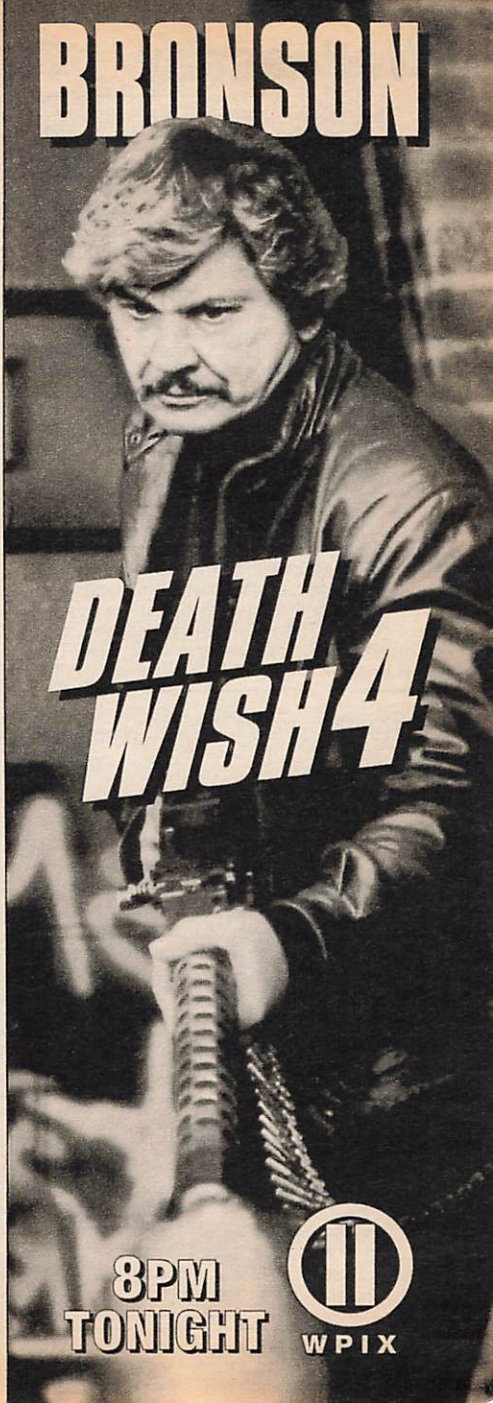

(MAX) **MOVIE—Drama** *1:25* ★★★ 9000572
"The Long Day Closes." Leigh McCormack.
(MTV) **PRIME TIME** *1:00* 869442
(NIK) **I DREAM OF JEANNIE—Comedy** 149930
(NSP) **LOU HOLTZ: FOOTBALL** 3230510
(SHO) **MOVIE—Thriller** *1:50* ★★ 6933220
"Guilty as Sin." Rebecca De Mornay.
(TNN) **BACKSTAGE WITH TANYA TUCKER —Interview** *1:00* 300775
The singer discusses her life and career. Also: performance clips.
(TNT) **MOVIE—Western** *2:15* ★★ 1999442
"Hour of the Gun." (1967) John Sturges ("Gunfight at the O.K. Corral") directed this chronicle of the middle years of Wyatt Earp (James Garner) and Doc Holliday (Jason Robards). Ike: Robert Ryan. Roy: Albert Salmi.
(USA) **MURDER, SHE WROTE (CC)—Mystery** *1:00* 630305
8:05 (TBS) **MATLOCK—Drama** *2:00* 6948152
8:30 (2) (3) **FAR SIDE (CC)—Cartoon** 6930/3084
A Halloween special based on the comic strip. See the Close-up on this page.
(7) (8) **ALL-AMERICAN GIRL (CC)** 7442/5084
When Margaret (Margaret Cho) needs a reliable temp to work with her at the cosmetics counter, Ruthie and Gloria (Maddie Corman, Judy Gold) recruit her mother (Jodi Long).

close up

GARY LARSON'S 'TALES FROM THE FAR SIDE' (CC)
8:30 PM (2) (3)

FarWorks, Inc.

The irreverent world of Gary Larson's *Far Side* cartoons comes to TV in an animated special that parodies some classic horror stories.

Larson's dark humor pervades 10 intertwined vignettes that feature many of the quirky characters who populate his cartoon strip, from cowboys to aliens to some all-too-human animals. The half hour starts off with a spoof of the countless adaptations of the Frankenstein story, featuring a farmer as the mad scientist, a humpbacked canine (a la Marty Feldman in "Young Frankenstein") as his assistant, and a bovine version of Elsa Lanchester's "Bride of Frankenstein" as the monster.

Derek: Michael Palance. Lisa: Jill Holden. Dad: Clyde Kusatsu. Grandma: Amy Hill.
(25) **MOTHER EARTH—Documentary** 24794
(AMC) **REFLECTIONS ON THE SILVER SCREEN —Interview** 537171
George C. Scott candidly discusses his film roles, including 1970's "Patton."
(BET) **COMICVIEW** 498404
(CNB) **EQUAL TIME—Discussion** 75404
Scheduled: Sen. John Danforth (R-Mo.).
(FX) **HOME & AWAY—Drama** 4507404
(NIK) **BEWITCHED—Comedy** (BW) 168065
(NSP) **STEVE SPURRIER: FOOTBALL** 3226317
9 PM (2) (3) **TOUCHED BY AN ANGEL (CC) —Fantasy** *1:00* 9591/3317
Monica (Roma Downey) befriends a confused teen mom (Alyson Hannigan) who regrets her decision to give her newborn up for adoption. Tess: Della Reese. Adam: Charles Rocket.

Guest Cast

Joanne ..... Susan Ruttan
Craig ..... Rodney Eastman
Shannon ..... Maria Celedonio
Lydia ..... Murphy Cross

(4) (30) **DATELINE NBC (CC)** *1:00* 1959/95684
Scheduled: Lisa Rudolph profiles TV investigative consumer reporter Ellen Burstein MacFarlane; Stone Phillips is the correspondent for Part 2 of three of the computer version of the 1994 World series, which is enacted by Triple A players, umpires and managers.
(5) (61) **MODELS INC. (CC)** *1:00* 98336/308442
An anniversary in Adam's life is no cause for celebration, for him or Monique; Hillary tells a white lie to get Carrie to see a psychiatrist (Harley Venton); Brian gets the lowdown on—and a visit from—Cynthia's stalker; a question of commitment plagues Sarah and Mark (Cassidy Rae, John Haymes Newton). Father Wilson: Paul Tulley. Ben: Lonnie Schuyler. Adam: James Wilder. Brian: Cameron Daddo.
(7) (8) **ROSEANNE (CC)** 75997/73539
Leon (Martin Mull) outdoes himself hosting a Halloween soiree with the Lunch Box clan and a bevy of his gay friends, many of whom seem to know Fred—intimately. Fred: Michael O'Keefe. Diana Ross: Jazzmun.
(9) **KUNG FU: THE LEGEND CONTINUES (CC)—Crime Drama** *1:00* 32794
After three friends (Phil Soles, Michael Sarrazin and Glenn Bang) fail to stop a robbery they've witnessed, they decide to take the law into their own hands. Nan: Kymberley Huffman. Tommy: Jaimz Woolvett. Sean: Gordon Michael Woolvett.
(13) **AMERICAN EXPERIENCE (CC) —Documentary** *1:00* 67404
"Midnight Ramble" recalls the "race movies" of 1910-50, which "were important to black audiences because [they] provided them with images of themselves that they didn't see on

NHL Hockey: Tonight's games will be canceled if the labor dispute remains unresolved.

the regular screen." The documentary focuses on the work of filmmaker Oscar Micheaux. [Also airs 10 P.M. Ch. 49.]

(20) **IN THE HEAT OF THE NIGHT (CC)—Crime Drama** *1:00* 98978
The six wives of a bigamist (Ted Lange) are jailed after he is mysteriously poisoned. Henley: David Orange.

(21) **TATSHENSHINI: A JOURNEY TO THE ICE AGE—Outdoors** *1:00* 49626

(25) **KOREAN NEWS AND CULTURE** *1:00* 67046

(31) **DIANE SCHUUR WITH COUNT BASIE ORCHESTRA** *1:00* 98930

(41) **MARIMAR—Novela** *1:00* 25404

(47) **PELICULA—Drama** *2:00* 79201
"La leyenda del escorpión." La policía sigue la pista de un grupo de ladrones de artefactos antiguos. David Reynoso, Manuel Ibáñez.

(49) **NEWS IN REVUE** 40249

(50) **CHOPPER—Documentary** *1:00* 311881

(A&E) **AMERICAN JUSTICE** *1:00* 407591
A report on racially motivated crimes, such as the 1964 murders of three civil-rights workers in Mississippi, and the 1988 beating death of an Ethiopian student in Oregon.

(AMC) **MOVIE—Comedy** *1:45* ★★ 5440152
"The Second Time Around."

(BET) **SOUNDS OF BLACKNESS** *1:00* 755336
The group is featured, along with BeBe and CeCe Winans, in a concert taped Sept. 18.

(CNB) **RIVERA LIVE—Discussion** *1:00* 34794

(CNN) **LARRY KING LIVE (CC)** *1:00* 335733
Scheduled: Author Faye Resnick ("Nicole Brown Simpson"); and Tyne Daly and Sharon Gless. (Live)

(DSC) **VANISHING WORLDS** *1:00* 412423
The wanderings of one family of the Wodaabe, a cattle-herding African tribe who believe that "if we're not nomads, we're nothing."

(ENC) **MOVIE—Comedy** *1:50* ★★ 4808930
"The Bobo." Peter Sellers, Britt Ekland.

(ESN) **BOXING (CC)** *2:00* 857572
Scheduled: Anthony Stephens (22-6-2, 12 KOs) takes on James Hughes (19-8, 15 KOs) in a 12-round welterweight contest in Bossier City, La. (Live)

(FAM) **RESCUE 911 (CC)** *1:00* 858336

(FX) **DYNASTY—Drama** *1:00* 8768355

(LIF) **MOVIE—Thriller** *2:00* ★ 844133
"Bay Coven." (Made for TV; 1987) Familiar supernatural tale centering on a yuppie couple (Tim Matheson, Pamela Sue Martin) who settle in a quaint New England community with a Colonial history of witchcraft. Barbara Billingsley, James Sikking.

(MTV) **EAGLES** *2:00* 839201
The band performs in Burbank, Cal. For details, see the Close-up on this page.

(NIK) **I LOVE LUCY—Comedy** (BW) 760572

(NSP) **NEWSPORT TALK** *2:00* 4689336

CABLE

close up

EAGLES
9 PM (MTV)

Douglas C. Pizac/Wide World

Felder and Walsh

"For the record, we never broke up, we just took a 14-year vacation," says Glenn Frey of the influential band whose mellow sound evoked the laid-back California lifestyle of the '70s.

In a concert taped last April in Burbank, Cal., Frey, Don Henley, Don Felder, Joe Walsh and Timothy B. Schmit reprise Eagles standards "Life in the Fast Lane," "I Can't Tell You Why," "Desperado," "Tequila Sunrise," "Take It Easy," "Wasted Time" and, of course, "Hotel California." Henley also sings his solo hits "New York Minute" and "The Heart of the Matter." (2:00)

close up

ABC NEWS SPECIAL (CC)
10 PM (7) (8)

THE BLAME GAME: ARE WE A NATION OF VICTIMS?

Capital Cities/ABC

John Stossel

John Stossel reports on "victimization" in America, using case studies that include . . .

San Francisco addicts who, by claiming that they're disabled, "get money from the Government to buy drugs"; an Albuquerque woman who sued McDonald's after being burned by coffee she'd bought there; and employees at an Ithaca, N.Y., social-services department who insist that they're unable to work because "the building gave them a disease called multiple-chemical sensitivity."

Also: Rev. Al Sharpton and Los Angeles radio talk-show host Errol Smith present opposing views on whether blacks "deserve special breaks." (1:00)

(TMC) **MOVIE (CC)—Drama** *1:50* ★ 3080065
"Boxing Helena." Julian Sands, Sherilyn Fenn.
(TNN) **MUSIC CITY TONIGHT** *1:30* 697713
(USA) **MOVIE—Comedy** *2:15* ★ 3964336
"Going Berserk." (1983) Collection of skits, parodies and gags featuring SCTV alumni John Candy, Joe Flaherty and Eugene Levy. Pat Hingle, Alley Mills.

9:30 (7) (8) **ELLEN (CC)** 43862/41404
Ellen (Ellen DeGeneres) is jealous of the attention Adam gives to his witty pal (Kathy Najimy). Meanwhile, Paige and her boyfriend aren't in synch romantically.
(49) **GROSS NATIONAL PRODUCT** 92249
(MAX) **MOVIE (CC)—Comedy** *1:30* ★★ 453171
"Hot Shots! Part Deux." Charlie Sheen.
(NIK) **BOB NEWHART—Comedy** 131684

10PM (2) (3) **48 HOURS (CC)** *1:00* 9978/6404
Numerous convicts seek freedom through clemency, "an appeal outside the legal system for mercy" from the governor. Discussed are pleas to free Elec Trubilla, a Florida teen serving a life sentence for his father's murder.
(4) (30) **LAW & ORDER (CC)** *1:00* 4046/45161
From 1991: After a kidney transplant, charges are brought against a surgeon (Paul Roebling) and the patient's millionaire father (Fritz Weaver) because the organ was illegally obtained. Stone: Michael Moriarty. (Repeat)

Other Cast

Joanna ..... Jennifer Van Dyck
Dr. Kershan ..... Randy Graff
Dr. Lieber ..... Lonny Price

(5) (9) (11) **NEWS** *1:00*
(7) (8) **ABC NEWS SPECIAL (CC)** *1:00* 86591/84133
John Stossel reports on victims. For details, see the Close-up on p. 155.
(13) **INSIDE THE VATICAN** *:50* 6340688
"The Renaissance" looks at the artistic contributions of Michelangelo, Raphael and Leonardo; the rebuilding of St. Peter's in the 16th century; teachings of Martin Luther.
(20) (55) (61) **NEWS**
(21) **IN THE SPOTLIGHT—Music** *1:00* 42713
(25) **PRO & CON—Discussion** 61423
(41) **HORANGEL—Astrologia** *1:00* 28591
Xuxa. Primera parte de dos.
(49) **AMERICAN EXPERIENCE (CC)—Documentary** *1:00* 68133
(50) **INTERNATIONAL DISPATCH** *1:00* 321268
(A&E) **20th CENTURY** *1:00* 417978
The life and mission of Martin Luther King Jr., "a man who, in the context of his times, can truly be called an indispensable man," says host Mike Wallace.
(BET) **ARETHA FRANKLIN—Profile** *1:00* 758423
A profile of the soul singer.
(CNB) **TOM SNYDER** *1:00* 37881
Scheduled: Jay Thomas ("Love & War").
(CNN) **NEWS—Soles/Battista** *1:00*
(DSC) **FROM FURY TO FORGIVENESS—Documentary** *1:00* 415510
Profiles of three persons who forgave the killers of family members include a woman whose 7-year-old daughter was kidnapped; a man whose grandmother was stabbed.
(FAM) **700 CLUB—Religion** *1:00* 851423
(FX) **IN LIVING COLOR—Comedy** 9615930
(HBO) **DREAM ON (CC)—Comedy** 5122152
Martin runs into a woman (Kim Cattrall) on whom he had a high-school crush, and is crushed to learn that she thought he was gay.
(NIK) **MARY TYLER MOORE (CC)** 390862
(SHO) **MOVIE (CC)—Comedy** *1:45* ★★ 8248201
"Born Yesterday." John Goodman.
(VH1) **BIG '80s—Music Videos** 293171

10:05 (TBS) **MOVIE—Mystery** *2:00* ★★ 8261152
"Perry Mason: The Case of the Sinister Spirit." (Made for TV; 1987) The famous defense attorney (Raymond Burr) represents a publisher (Robert Stack) accused of murdering a mystery writer at a haunted hotel. Andrew: Dwight Schultz. Susan: Kim Delaney.

10:15 (TNT) **MOVIE—Western** *2:00* ★★ 5801065
"Invitation to a Gunfighter." (1964) Interesting but rambling suspense yarn of shifting loyalties and revenge in post-Civil War Mexico. Yul Brynner, George Segal, Janice Rule. Brewster: Pat Hingle. Kenarsie: Brad Dexter.

10:30 (20) **HIGHWAY PATROL** 89881
North Dakota officers respond to a domestic dispute.
(25) **POLTEL POLISH NEWS—In Polish** 70171
(55) **STAR TREK: THE NEXT GENERATION (CC)—Science Fiction** *1:00* 52591
The game is afoot when a Sherlock Holmes holodeck adventure goes awry, releasing archnemesis Prof. Moriarty (Daniel Davis) from the realm of computer simulation to reality. Barclay: Dwight Schultz.
(61) **MURPHY BROWN (CC)—Comedy** 288249
Murphy could sink her friendship with Phil (Pat Corley), after he asks her not to reveal that he's having trouble keeping the bar afloat. Sen. Laughlin: Charles McDaniel.
(DIS) **MOVIE—Comedy** *1:40* ★ 2563220
"Cancel My Reservation." Bob Hope.
(FX) **IN LIVING COLOR—Comedy** 9631978
(HBO) **LARRY SANDERS (CC)** 3940626
A Montana woman says she's having a baby by Larry, and the controversy could thwart his attempts to date Mimi Rogers.
(MSG) **TO BE ANNOUNCED**
(NIK) **MARY TYLER MOORE (CC)** 309510
(SC) **TENNIS TELEVISION** 655997
(TNN) **CLUB DANCE** *1:00* 153686
(VH1) **STAND-UP SPOTLIGHT** 279591

10:50 (13) **SISTER WENDY'S ODYSSEY** 93122997
(TMC) **MOVIE (CC)—Drama** *1:45* ★★★
"The Lover." 56180862

11PM (2) (3) (4) (7) (8) (30) **NEWS** *:35*

A subway train hit them while they were allegedly having sex. But that's not the weird part.

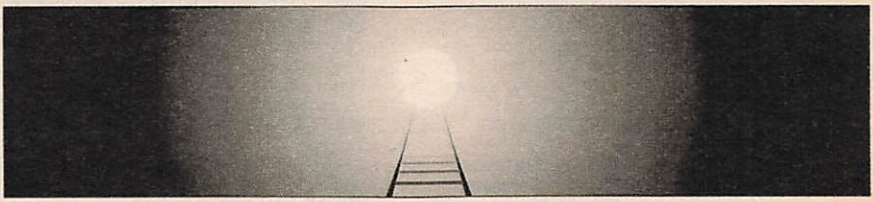

The guy sued the Transit Authority. For negligence. And he hopes to make millions. How about the woman who spilled coffee in her lap? She sued and she's sitting pretty. How outrageous is that? Tonight, John Stossel investigates how we've turned into a nation of whiners looking for someone to blame. (By the way, if this show makes your blood pressure go up, our lawyers have advised us ... it's not our fault.)

"THE BLAME GAME"

ABCNEWS SPECIAL

With John Stossel

abc 10 PM WABC-TV 7 8

5 COPS (CC) 52046
A woman turns in her ex-boyfriend for alleged drug dealing.
9 TOP COPS 10084
A Toronto officer tells of pursuing a trio of restaurant bandits. Campbell: Michael Hogan.
11 CHEERS (CC)—Comedy 35292
While Woody and Kelly engage in prenuptial funny business, Sam and Rebecca run interference in the kitchen. Part 1 of two.
13 49 CHARLIE ROSE *1:00* 90930/98572
20 TOP COPS 52688
21 ARE YOU BEING SERVED? 10626
25 FREEDOM SPEAKS *1:00* 90572
31 BLOOMBERG NEWS 83510
41 NOTICIAS *:35*
47 NOTICIERO TELEMUNDO 50688
50 NEW JERSEY NEWS 699171
61 COACH (CC)—Comedy 679442
Hayden takes a cue from George Washington to rally his troops for a bowl game in snowbound Valley Forge. Denning: John Allsopp.
A&E LAW & ORDER—Drama *1:00* 669539
AMC GENE AUTRY: MELODY OF THE WEST —Profile *1:00* 402299
Johnny Cash literally sings the praises of the singing cowboy and a host of Autry's contemporaries salute him in a musical tribute.
BET ROC—Comedy 100274
CNN SPORTS—Charles/Hickman 316775
DSC WORLD OF DISCOVERY *1:00* 667171
A study of killer whales, "playful creatures" that prey upon marine life such as sea lions and harbor seals. Included: whales performing at aquariums; living in groups called pods.
ENC MOVIE—Drama *1:55* ★★★ 2142133
"The Waterdance." Eric Stoltz, Wesley Snipes.
ESN SPEEDWEEK—Motor Sports 129201
FAM FATHER DOWLING MYSTERIES (CC) *1:00* 849713
FX SOUND FX—Music Videos *1:00* 6286133
HBO TALES FROM THE CRYPT (CC) 138959
A couple find the grill of their dreams when a special "dish" beefs up business at their diner. Judd Nelson, Christopher Reeve.
LIF UNSOLVED MYSTERIES *1:00* 829959
MAX MOVIE (CC)—Comedy *1:25* ★★ 1216336
"Freaked." Alex Winter, Randy Quaid.
MSG SPORTSDESK 3618143
MTV BEAVIS AND BUTT-HEAD 127978
NIK DICK VAN DYKE—Comedy BW 772317
NSP NEWSPORT JOURNAL 1675442
SC HORSE RACING FROM AQUEDUCT 805602
VH1 STAND-UP SPOTLIGHT 677084
11:15 MSG YACHTING 2442688
Coverage of the AYC Cup, taped Sept. 20 in Rovinj, Croatia.
USA WINGS (CC)—Comedy 7978607
11:30 5 M*A*S*H (CC) 37862
Conclusion. Hawkeye, Margaret and Radar complete a delicate operation amid the sound of gunfire from the approaching Chinese. Alan Alda, Loretta Swit. Radar: Gary Burghoff.
9 PREMIER STORY 80978
11 COACH (CC)—Comedy 75046
When a bored Hayden (Craig T. Nelson) is left alone in Christine's apartment, he accidentally lays waste to the place.
20 LOVE CONNECTION 39862
21 ITN WORLD NEWS 39959
31 KOREAN NEWS 28881
47 PROGRAMACION COMERCIAL *1:00*
50 ARE YOU BEING SERVED? 827152
55 MOVIE—Crime Drama *2:00* ★ 27046
"V.I. Warshawski." (1991) Kathleen Turner as a P.I. investigating a murder along Chicago's waterfront. Jay O. Sanders. Lt. Mallory: Charles Durning. Kat: Angela Goethals.
61 STAR TREK: THE NEXT GENERATION (CC)—Science Fiction *1:00* 133510
An enigmatic family friend (James Sloyan) gives Worf (Michael Dorn) some unexpected help in teaching his son Alexander (Brian Bonsall) to be a Klingon warrior. B'etor: Gwynyth Walsh. Lursa: Barbara March.
BET JAZZ CENTRAL *2:00* 351794
CNN MONEYLINE 560794
ESN SPORTSCENTER 373220
HBO MOVIE (CC)—Comedy *1:30* ★ 333978
"The Beverly Hillbillies." Jim Varney.
MTV BEAVIS AND BUTT-HEAD 197862
NIK GET SMART—Comedy 915220
NSP COLLEGE FOOTBALL PRESS CONFERENCE 2520046
SC MEADOWLANDS HARNESS RACING 356666
TNN COUNTRY NEWS—Magazine 829510
Vince Gill, Suzy Bogguss, Diamond Rio.
11:35 2 3 DAVID LETTERMAN (CC) *1:00* 7032881/7036607
Scheduled: Kenneth Branagh; animator Mike Judge ("Beavis and Butt-head").
4 30 JAY LENO (CC) *1:00* 7034249/4531046
Scheduled: Keanu Reeves, comedian Jack Coen, actress Alexandra Wentworth. (Repeat)
7 8 NIGHTLINE (CC) 7681012/5186882
41 NOTICIERO UNIVISION 7331317
11:45 MSG PRIME CUTS—Magazine 87406571
SHO MOVIE (CC)—Drama *1:30* 8235046
"Lake Consequence." Joan Severance.
USA WINGS (CC)—Comedy 6721152

EARLY THURSDAY

Mid. 5 RESCUE 911 (CC) 69553
9 THE NEWZ—Comedy 96621
11 MURPHY BROWN (CC)—Comedy 98089
13 WE DO THE WORK—Magazine 47379
20 HOME SHOPPING NETWORK *7:00*
21 YES, PRIME MINISTER—Comedy 10843
31 CHINESE PROGRAMMING *1:00* 612814

(A&E) **BIOGRAPHY** *1:00* 199350
(AMC) **MOVIE—Drama** (BW) *1:15* ★★★ 1627060
"All I Desire." Barbara Stanwyck.
(CNN) **NEWS—Brian Christie**
(DSC) **VANISHING WORLDS** *1:00* 104282
(ESN) **UP CLOSE—Discussion** 942379
(FAM) **BLACK STALLION (CC)—Drama** 924008
(FX) **BATMAN—Adventure** 2075008
(LIF) **UNSOLVED MYSTERIES** 920282
(MSG) **NHL HOCKEY** *2:00* 622851
The Dallas Stars at the New York Rangers, taped Wednesday.
(MTV) **ALTERNATIVE NATION** *1:00* 658669
(NIK) **DRAGNET—Crime Drama** 735176
(NSP) **NEWSPORT TALK** *2:00* 2648534
(SC) **NHL HOCKEY** *3:00* 800485
Calgary at New Jersey, taped Wednesday.
(TNN) **BACKSTAGE WITH TANYA TUCKER —Interview** *1:00* 261737
The singer discusses her life and career. Also: performance clips.

12:05 **7** **MOVIE—Drama** *1:55* ★★★ 70850176
"Father Figure." (1980) TV-movie featuring Hal Linden as a widower trying to re-establish a relationship with the two sons he left years ago. Timothy Hutton, Jeremy Licht.
(8) **NORTHERN EXPOSURE (CC) —Comedy-Drama** *1:00* 5388195
41 **PELICULA—Comedia** *2:00* 7461843
"Central camionera." (1988) Una mirada a la vida en una estación de autobuses. Lalo "El Mimo," Lucha Villa.
(TBS) **MOVIE—Crime Drama** *2:00* ★ 4536602
"V.I. Warshawski." (1991) Kathleen Turner as a P.I. investigating a murder along Chicago's waterfront. Jay O. Sanders. Lt. Mallory: Charles Durning. Kat: Angela Goethals. [TBS is advising viewer discretion.]

12:15 (TNT) **CHARLIE'S ANGELS MARATHON—Crime Drama** *4:00* 27736195
Four episodes from the 1976-81 series.
(USA) **TO THE ENDS OF THE EARTH** *2:00* 4558824

12:25 (MAX) **MOVIE (CC)—Drama** *1:35* ★★ 28538911
"Boiling Point." Wesley Snipes.

12:30 **5** **DENNIS PRAGER—Discussion** 25621
9 **JON STEWART** *1:00* 30824
Scheduled: John Larroquette; Arye Gross ("Ellen"); music group Bad Religion.
11 **HONEYMOONERS—Comedy** (BW) 69089
13 **WE DO THE WORK—Magazine** 96319
21 **DENNIS WHOLEY—Interview** 76911
47 **SERA ANUNCIADO** *2:00*
(61) **THE NEWZ—Comedy** 721534
(CNN) **SHOWBIZ TODAY—Magazine** 640534
(DIS) **MOVIE—Drama** (BW) *2:10* ★★★
"Anna and the King of Siam." 23314391
(ESN) **AMERICA'S HORSE** *1:00* 187756
Included: trail riding near Bath, Maine; highlights of the National High-School Rodeo Finals; and quarter-horse racing news.
(FAM) **BIG BROTHER JAKE (CC)** 288718
(FX) **BACK CHAT—Discussion** 6659114
(LIF) **THIRTYSOMETHING (CC)** *1:00* 992640
(NIK) **ALFRED HITCHCOCK** (BW) 788896

12:35 **2** **EXILE—Crime Drama** *1:00* 1176669
A scorned woman denies killing her ex-lover.
(3) **GORDON ELLIOTT** *1:00* 1163195
4 (30) **CONAN O'BRIEN (CC)** *1:00* 1161737/8372824
David Alan Grier. (Repeat)
(TMC) **MOVIE—Thriller** *2:05* ★★ 44518756
"The Dark Half." Timothy Hutton.

1 AM **5** **RUSH LIMBAUGH** 75379
11 **NEWS** *1:00*
13 **MacNEIL, LEHRER (CC)** *1:00* 63176
21 **UNDER THE AFRICAN SUN** *2:00* 221602
31 **MOVIE—Comedy** (BW) *1:35* ★★★ 4565195
"The Beachcomber." (1938) Charles Laughton, Elsa Lanchester.
(61) **LAST CALL (CC)** 965176
(A&E) **AMERICAN JUSTICE** *1:00* 790244
(CNN) **CALLING ALL SPORTS** 736911
(DSC) **FROM FURY TO FORGIVENESS —Documentary** *1:00* 705176
(ENC) **MOVIE—Drama** *2:25* ★★★ 64547602
"A Clockwork Orange." Malcolm McDowell.
(FAM) **INFOMERCIALS** *1:00*
(FX) **INFOMERCIALS** *5:00*
(MTV) **TO BE ANNOUNCED**
(NIK) **SUPERMAN—Adventure** 192553
(TNN) **MUSIC CITY TONIGHT** *1:30* 918089

1:05 (8) **JUDGE FOR YOURSELF** *1:00* 4283176
(HBO) **MAKING OF THE PROFESSIONAL —Documentary** 31201737

1:10 (SHO) **MAKING OF THE ROAD TO WELLVILLE —Documentary** 76098176

1:30 **5** **INFOMERCIALS** *1:00*
9 **NEWS**
55 **INFOMERCIAL**
(61) **JON STEWART** *1:00* 892737
Scheduled: John Larroquette; Arye Gross ("Ellen"); music group Bad Religion.
(AMC) **MOVIE—Comedy** *1:45* ★★ 7216350
"The Second Time Around."
(BET) **COMICVIEW** 159260
(CNN) **SPORTS** 465911
(ESN) **POWERBOAT RACING** 294485
IHBA drag boat competition, taped May 1 in Bakersfield, Cal.
(HBO) **MOVIE (CC)—Crime Drama** *2:00* ★★
"True Romance." 561553
(LIF) **INFOMERCIALS** *6:00*
(MTV) **LIQUID TELEVISION** 267466
(NIK) **LUCY SHOW—Comedy** 838843

1:35 **2** **LAST CALL (CC)** 4837534
(3) **COPS (CC)** 4824060
4 **GREG KINNEAR** 4822602
(30) **CURRENT AFFAIR (CC)** 4245718
(SHO) **MOVIE (CC)—Comedy** *1:45* ★★
"Watch It." 20093282

2 AM **7** **55** **NEWS**

9 INFOMERCIALS *1:00*
11 NORTHERN EXPOSURE (CC) —Comedy-Drama *1:00* 992973
A&E 20th CENTURY *1:00* 381350
BET VIDEO SOUL—Music *2:00* 734089
CNN LARRY KING LIVE *1:00* 929534
Scheduled guests: author Faye Resnick ("Nicole Brown Simpson"); and Tyne Daly and Sharon Gless.
DSC NEXT STEP—Science 446911
ESN INSIDE THE PGA TOUR 893805
FAM 700 CLUB—Religion *1:00* 567718
MAX MOVIE—Crime Drama *1:35* 7916640
"No Escape, No Return." Michael Nouri.
MTV DREAMTIME *1:00* 558060
NIK INFOMERCIAL
NSP PRESS BOX 4372973
[Repeats every 30 minutes until 12 noon.]

2:05 2 AMERICAN JOURNAL 4834060
3 HIGHLANDER (CC) *1:00* 4762244
4 NEWS *:35*
8 INFOMERCIALS *1:00*
30 GREG KINNEAR 7498553
41 PROGRAMACION COMERCIAL *1:30*
TBS MOVIE—Thriller *2:00* ★★★ 4164534
"Blow Out." (1981) A sound engineer (John Travolta) is an earwitness to a political assassination. Directed by Brian De Palma. Nancy Allen, John Lithgow. Karp: Dennis Franz. Sam: Peter Boyden. Donohue: Curt May.
[TBS is advising viewer discretion.]

2:15 USA AMERICAN GLADIATORS *1:00* 3049195

2:30 5 HOT, HIP & COUNTRY—Magazine 61640
7 WORLD NEWS NOW *2:00* 727621
55 CRUSADE FOR LIFE 47602
61 MOVIE—Biography *2:00* ★★★ 891008
"Cross Creek." (1983) Mary Steenburgen as novelist Marjorie Kinnan Rawlings ("The Yearling") in a well-received film based on her memoirs. Rip Torn, Peter Coyote. Geechee: Alfre Woodard. Ellie: Dana Hill.
DSC BEYOND 2000—Magazine 432718
ESN SPORTSCENTER 805640
NIK BOB NEWHART—Comedy 423060
TNN COUNTRY NEWS—Magazine 232350

2:35 2 UP TO THE MINUTE *2:55* 26315737
30 HARD COPY (CC) 9827379

2:40 4 INFOMERCIALS *1:00*
TMC MOVIE—Comedy *1:25* 33960602
"Dinosaur Island." Ross Hagen.

2:45 DIS FAERIE TALE THEATRE (CC) *:50* 54763027

3 AM 5 INFOMERCIAL
9 HOME SHOPPING SPREE *3:00* 661350
11 21 JUMP STREET (CC) *1:00* 352331
21 FRENCH IN ACTION *2:00* 532176
55 MOVIE—Drama *2:00* 648640
"The Adulteress." (1973) A young wife (Tyne Daly) takes a lover (Eric Braeden) at the request of her elderly husband (Greg Morton).
A&E LAW & ORDER—Drama *1:00* 120963
CNN CROSSFIRE—Kinsley/Sununu 723447
ESN UP CLOSE—Discussion 554379
FAM INFOMERCIALS *3:00*
MTV BEAVIS AND BUTT-HEAD 536008
NIK MARY TYLER MOORE (CC) 189089

3:05 3 NEWS
30 JONES & JURY 6393602

3:15 TNT CHARLIE'S ANGELS MARATHON CONTINUES
USA MOVIE—Drama *1:45* 25596447
"Made in USA." (1987) Meandering film following two aimless young men (Adrian Pasdar, Christopher Penn) as they go west in search of excitement. Annie: Lori Singer.

3:20 SHO MOVIE (CC)—Comedy-Drama *1:40* ★★★
"The Public Eye." 17986466

3:30 5 MAMA'S FAMILY—Comedy 52992
AMC MOVIE—Drama BW *1:50* ★★★★
"Wuthering Heights." 6890824
CNN NEWS—Brian Christie
ENC MOVIE—Comedy *1:50* ★★★ 6389466
"A New Leaf." Walter Matthau, Elaine May.
ESN HURRICANES—Cartoons 896992
HBO MOVIE—Thriller *1:40* 6894640
"Indecent Behavior." Shannon Tweed.
MAX MOVIE (CC)—Drama *1:55* ★★★
"Ruby in Paradise." 5620824
MTV DREAMTIME *2:30* 492331
NIK DICK VAN DYKE—Comedy BW 447640

3:35 3 UP TO THE MINUTE *1:25* 56529263
30 NIGHTSIDE—News *1:25* 15381350

3:40 4 NIGHTSIDE—News *1:20* 33496195

3:45 CNN NEWSROOM (CC) 86399447
DIS MOVIE—Musical *2:15* ★★ 94996911
"The Wiz." Diana Ross, Michael Jackson.

4 AM 5 GORDON ELLIOTT *1:00* 440060
Scheduled topic: interracial dating.
8 WORLD NEWS NOW *1:30* 911422
11 INFOMERCIALS *1:00*
A&E MOVIE—Thriller BW *1:30* ★★★ 360008
"Island of Lost Souls." (1933) The H.G. Wells tale of a doctor (Charles Laughton) conducting diabolical experiments with man and beast. Richard Arlen, Leila Hyams.
BET INFOMERCIALS *2:00*
CNN NEWS—Brian Christie
ESN UP CLOSE—Discussion *1:00* 101282
NIK DRAGNET—Crime Drama 435805

4:05 TBS LAVERNE & SHIRLEY—Comedy 1114911

4:10 TMC MOVIE—Drama *1:25* 93037373
"Eleven Days, Eleven Nights 2." Kristine Rose.

4:15 TNT MOVIE—Comedy BW *1:45* ★★ 34357805
"The Three Stooges Meet Hercules." (1961) The manic trio (Moe, Larry and Curley Joe) travels from Ithaca, N.Y., to Ithaca, ancient Greece, via time machine. Vicki Trickett.

4:30 7 OPRAH WINFREY (CC) *1:00* 463911
61 HOGAN FAMILY (CC)—Comedy 986669
CNN SHOWBIZ TODAY—Magazine 724176
NIK ALFRED HITCHCOCK BW 180718

4:35 TBS JEFFERSONS (CC)—Comedy 7765485

For details of movies on premium channels, see page 201.

MORNING

5 AM (3) RUSH LIMBAUGH 52398
(4) THIS MORNING'S BUSINESS 43640
(5) FAITH 20—Religion 61060
(11) WONDER YEARS (CC) 30114
(13) AMIGOS—Children 65824
(21) SOCIOLOGICAL IMAGINATION —Instruction *1:00* 837027
(30) JERRY SPRINGER *1:00* 765945
Scheduled topic: being dumped by a mate.
(55) NEWS
(61) SHEPHERD'S CHAPEL BIBLE STUDY —Religion *1:00* 389553
(CNN) SPORTS 422293
(ESN) JET SKIING 577114
Budweiser Jet Ski Tour competition, taped Aug. 21 in Dallas.
(NIK) LUCY SHOW—Comedy 188244
(NSP) PRESS BOX 2668398
[Repeats every 30 minutes until 12 noon.]
(SHO) SOFTLY FROM PARIS 252701
(USA) FACTS OF LIFE—Comedy 957599
5:05 (TBS) GOMER PYLE, USMC—Comedy 4558992
5:10 (HBO) MOVIE (CC)—Thriller *1:40* 85653263
"Full Eclipse." Mario Van Peebles.
5:15 (ENC) MOVIE—Drama *1:55* ★★★ 70822263
"The Waterdance." Eric Stoltz, Wesley Snipes.
5:30 (2) CBS NEWS—Monica Gayle 15718
(3) THIS MORNING'S BUSINESS 64224
(4) NBC NEWS (CC)—Ann Curry 33114
(5) GOOD DAY STREET TALK 4429089
(7) ABC NEWS (CC)—Thalia Assuras 55350
(8) ABC/LOCAL NEWS *1:30* 344447
(11) JETSONS—Cartoon 99718
(13) LEARN TO READ 48008
(47) THIS IS YOUR DAY—Religion 68824
(55) NEWSWORTHY—Magazine 95992
(A&E) (USA) INFOMERCIAL
(AMC) REFLECTIONS ON THE SILVER SCREEN —Interview 930534
George C. Scott candidly discusses his film roles, including 1970's "Patton."
(CNN) NEWS—Arceneaux/Cain *1:00*
(ESN) FITNESS PROS—Exercise 943008
(MAX) MOVIE—Comedy-Drama *1:50* ★★★★
"The Big Chill." 6492176
(NIK) NICK NEWS—Children 736805
(SHO) MOVIE—Science Fiction *1:35* 6478331
"The Guyver." Jack Armstrong, Mark Hamill.
5:35 (TBS) HEADLINE NEWS 5434621
(TMC) MOVIE—Drama (BW) *1:25* ★★★
"Black Legion." 94289447
5:55 (5) GOOD DAY WAKEUP 54934008
6 AM (2) (3) (4) (7) NEWS *1:00*
(5) GOOD DAY NEW YORK, FIRST EDITION *1:00* 36737
(9) INFOMERCIAL
(11) CAPTAIN PLANET (CC)—Cartoon 92805
(13) BLOOMBERG BUSINESS NEWS 41195
(21) COMPUTER CHRONICLES 81331
(30) NBC/LOCAL NEWS *1:00* 716195
(41) PROGRAMACION COMERCIAL
(47) TODAY WITH MARILYN—Religion 61911
(55) HEADLINE NEWS 78909
(61) TALE SPIN (CC)—Cartoon 454350
(A&E) AMERICAN JUSTICE 733718
(AMC) MOVIE—Drama (BW) *1:50* ★★★★
"Wuthering Heights." 1441089
(BET) MARILYN HICKEY—Religion 810992
(DIS) MOUSERCISE—Children 298756
(ESN) SPORTSCENTER 946195
(FAM) CABLE HEALTH CLUB *1:00* 282534
(FX) BACK CHAT—Discussion 2079824
(MTV) RUDE AWAKENING *1:00* 280176
(NIK) MR. WIZARD'S WORLD—Science 739992
(SC) BODY MOVES—Exercise 805060
(TNT) YOGI BEAR BUNCH—Cartoon 630718
(USA) FIRST BUSINESS 382008
6:05 (TBS) MUNSTERS—Comedy (BW) 8301640
6:30 (9) BOTS MASTER—Cartoon 45350
(11) (61) CONAN THE ADVENTURER—Cartoon 47718/372282
(13) G.E.D.—Instruction 45447
(21) BODY ELECTRIC—Exercise 10379
(31) BLOOMBERG NEWS 92553
(41) ONDAS DE MILAGRO Y PODER 38060
(47) SERA ANUNCIADO
(49) MORNING BUSINESS REPORT 8608263
(55) INFOMERCIAL
(A&E) POWER AND THE GLORY 471331
(BET) KENNETH COPELAND—Religion 563447
(CNN) BUSINESS MORNING 182783
(DIS) MOUSE TRACKS (CC)—Cartoon 938737
(ESN) SPORTSCENTER 859195
(FX) BREAKFAST TIME *2:30* 2154263
(NIK) FLIPPER—Drama 484805
(SC) NHL HOCKEY *1:00* 637737
A final-hour replay of yesterday's Calgary-New Jersey game.
(TNT) BUGS BUNNY—Cartoon *1:30* 500263
(USA) CARTOON EXPRESS *3:30* 778992
6:35 (TBS) SCOOBY DOO—Cartoon 7511804
6:45 (49) BLOOMBERG BUSINESS NEWS 72559737
7 AM (2) (3) THIS MORNING (CC)—Smith/Zahn *2:00* 81981/81927
Scheduled: Scott Baio ("Diagnosis Murder").
(4) (30) TODAY (CC)—Couric/Gumbel *2:00* 81909/11534
Scheduled topic: children and nutrition.
(5) GOOD DAY NEW YORK *2:00* 35447
(7) (8) GOOD MORNING AMERICA (CC) —Gibson/Lunden *2:00* 53843/51485
Scheduled guest: actor Matthew Broderick.
(9) EXOSQUAD—Cartoon 66331
(11) (61) TRANSFORMERS: GENERATION 2 —Cartoon 91027/361183
(13) SESAME STREET (CC) *1:00* 69640
(20) BLOOMBERG BUSINESS NEWS 55843
(21) STRETCHING FOR LIFE—Yoga 7569350
(25) BODY ELECTRIC—Exercise 66060

31 SUPERTIME—In Japanese *2:00* 28460
41 PROGRAMACION COMERCIAL *1:30*
47 NOTICIERO TELEMUNDO 37805
49 LAMB CHOP'S PLAY-ALONG! (CC) 97398
55 VICTORY WITH MORRIS CERULLO 64973
A&E GENE RODDENBERRY *1:00* 119114
BET LIFE IN THE WORD—Religion 291718
CNN NEWS—Arceneaux/Cain
DIS UNDER THE UMBRELLA TREE (CC) —Puppets 659718
ESN SPORTSCENTER 570176
FAM POPEYE—Cartoon 301008
HBO TESTING DIRTY—Drama *:45* 9371756
MTV GRIND—Eric Nies 392350
NIK BULLWINKLE—Cartoon 112176
SHO OWL/TV (CC)—Children 758992
TMC MOVIE (CC)—Drama *2:00* ★ 288244
"Aspen Extreme." Paul Gross, Peter Berg.

7:05 TBS DR. SEUSS'S THE LORAX 1340843
A verse cartoon about a gnomelike creature's crusade to save the endangered Truffula tree, and a small boy who is the one hope in the ecological crisis. Voices include Bob Holt, Harlan Carraher. Music by Dean Elliott.

7:15 21 A.M. WEATHER 27669640
ENC MOVIE—Drama BW *1:50* ★★★★
"The Entertainer." 59159060
MAX MOVIE—Drama BW *2:40* ★★ 71504244
"The Victors." George Peppard, Eli Wallach.

7:25 CSP NEWS FROM MOSCOW 4672176

7:30 9 MIGHTY MAX—Cartoon 85466
11 SONIC THE HEDGEHOG—Cartoon 70534
20 SAMURAI SYBER-SQUAD 34350
21 BARNEY & FRIENDS (CC) 34447
25 HOMESTRETCH—Exercise 85195
47 UNIVERSAL CHURCH—En Español 49640
49 MISTER ROGERS (CC)—Children 76805
55 THIS IS YOUR DAY—Religion 83008
61 BOBBY'S WORLD (CC)—Cartoon 149918
BET BETHEL AME CHURCH—Religion 203553
CNN BUSINESS DAY 775669
DIS WONDERLAND (CC)—Children 661553
ESN SPORTSCENTER 582911
FAM INSPECTOR GADGET—Cartoon 313843
LIF EVERYDAY WORKOUT—Exercise 393089
MTV RUDE AWAKENING *1:30* 924195
NIK LOONEY TUNES—Cartoon 124911
SC BODY MOVES—Exercise 298621
SHO MRS. PIGGLE-WIGGLE (CC) 777027

7:35 TBS HALLOWEEN IS GRINCH NIGHT —Cartoon 2864422
In this Dr. Seuss tale, the Grinch is up to no good when a storm blows into Whoville.

8 AM 9 PINK PANTHER (CC)—Cartoon 86621
11 GARFIELD—Cartoon 88089
13 49 BARNEY & FRIENDS (CC)—Children 44669/35911
20 FLINTSTONES—Cartoon 68843
21 SESAME STREET (CC) *1:00* 606244
25 NEWSROOM 9922466
47 SERA ANUNCIADO
55 FATHER TOM & FRIENDS 84263
61 GARGOYLES (CC)—Cartoon 764114
A&E LOU GRANT—Drama *1:00* 110843
AMC MOVIE—Drama BW *1:50* ★★★ 3957027
"September Affair." Joan Fontaine.
BET DAY TO CARE FOR THE CHILDREN *1:00* 444008
CNN NEWS (CC)—Arceneaux/Cain *1:00*
CSP VIEWER CALL-IN *1:30* 134602
DIS ADVENTURES OF WINNIE THE POOH (CC)—Cartoon 320669
ESN SPORTSCENTER 225089
FAM XUXA (CC)—Children 431701
HBO STOP THE SMOGGIES! 3284756
LIF OLD MacDONALD'S SING-A-LONG FARM—Children 536355
NIK WEINERVILLE—Variety 869447
SC MEADOWLANDS HARNESS RACING 117282
SHO MOVIE—Comedy *1:35* 4245621
"We're Talkin' Serious Money." Dennis Farina.
TNT SCOOBY DOO—Cartoon *1:00* 268640

8:05 TBS GILLIGAN'S ISLAND—Comedy 4866466

8:30 9 TOM AND JERRY—Cartoon 85992
11 FLINTSTONES—Cartoon 70060
13 SHINING TIME STATION (CC) 36640
20 CHILDREN'S ROOM 67114
25 READING RAINBOW—Children 12602
41 CHAVO—Comedia 78602
47 NUBELUZ—Juego 81089
49 KIDSONGS (CC)—Music 34282
55 CHURCH SERVICE—Catholic 83534
61 GOOF TROOP (CC)—Cartoon 763485
DIS CARE BEARS (CC)—Cartoon 312640
ESN SPORTSCENTER 217060
FAM PRINCE VALIANT (CC)—Cartoon 881242
HBO LEGEND OF WHITE FANG 5780398
LIF YOUR BABY AND CHILD 986896
NIK GUMBY—Children 868718
SC HORSE RACING FROM AQUEDUCT 116553

8:35 TBS BEWITCHED—Comedy 7455878

9 AM 2 MARILU—Discussion *1:00* 27553
Scheduled program topic: emotional attachment to an ex.
3 MAURY POVICH (CC) *1:00* 21379
4 OTHER SIDE *1:00* 12621
5 GORDON ELLIOTT *1:00* 56089
Scheduled topic: disapproving of a mother's sexy appearance.
7 8 REGIS & KATHIE LEE *1:00* 74485/72027
Scheduled: Hugh Downs. (Live)
9 COSBY SHOW (CC)—Comedy 76244
11 FAMILY MATTERS (CC)—Comedy 94640
13 LAMB CHOP'S PLAY-ALONG! (CC) 27992
20 FAMILY FEUD—Game 58466
21 READING RAINBOW (CC) 55094
25 GERBERT—Children 36282
30 SALLY JESSY RAPHAEL *1:00* 454843
31 KOREAN NEWS *1:00* 458669

For details of movies on premium channels, see page 201.

41 CHESPIRITO—Comedia *1:00* 78945
47 VICTORY WITH MORRIS CERULLO 76599
49 SESAME STREET (CC) *1:00* 58485
50 FACES OF CULTURE *1:00* 654398
55 HEADLINE NEWS 13094
61 CUBHOUSE (CC)—Children 754737
A&E McMILLAN AND WIFE *2:00* 472060
BET ROC—Comedy 112737
CNN NEWS—Harris/Kelley *2:30*
DIS GUMMI BEARS (CC)—Cartoon 303992
DSC ASSIGNMENT (CC)—Arts *1:00* 757398
ENC FILM SHORTS 8188195
ESN BODIES IN MOTION—Exercise 231640
FAM WALTONS—Drama *1:00* 904244
FX DYNASTY—Drama *1:00* 2055244
HBO MOVIE (CC)—Comedy *1:45* ★★★
"Groundhog Day." 4195843
LIF SISTERS (CC)—Drama *1:00* 917718
MTV VIDEOS *1:00* 935114
NIK RUGRATS—Cartoon 882398
SC NHL HOCKEY *3:00* 273282
Calgary at New Jersey, taped yesterday.
TMC MOVIE—Western *1:25* ★★★ 3089466
"The Rounders." Glenn Ford, Henry Fonda.
TNN VIDEOMORNING *3:00* 900076
TNT PINK PANTHER—Cartoon 761992
9:05 TBS HAPPY DAYS—Comedy 4195282
9:15 ENC MOVIE—Comedy *1:55* ★★★ 83494350
"Travels with My Aunt." Maggie Smith.
9:30 9 EMPTY NEST (CC)—Comedy 19447
11 LOVE CONNECTION 37843
13 MISTER ROGERS (CC)—Children 53805
20 FAMILY FEUD—Game 84379
25 PAPPYLAND—Children 60737
47 KENNETH COPELAND—Religion 24282
55 INFOMERCIAL
61 DOOGIE HOWSER, M.D. (CC) 473350
BET WHAT'S HAPPENING!!—Comedy 848640
DIS POOH CORNER (CC)—Children 741305
ESN GETTING FIT—Exercise 967553
NIK DAVID THE GNOME—Cartoon 585973
TNT JETSONS—Cartoon 402737
9:35 SHO MOVIE—Comedy *1:30* 3759027
"Desire and Hell at Sunset Motel." Sherilyn Fenn, Whip Hubley, David Hewlett.
TBS THREE'S COMPANY—Comedy 8114814
10AM 2 SUZANNE SOMERS (CC) *1:00* 92718
3 JENNY JONES—Discussion *1:00* 89244
4 LEEZA—Discussion *1:00* 10114
5 MONTEL WILLIAMS *1:00* 47282
Scheduled topic: disliking a son's fiancée.
7 ROLONDA—Discussion *1:00* 32350
Scheduled topic: verbally abusive partners.
8 PHIL DONAHUE (CC) *1:00* 30992
9 WHO'S THE BOSS? (CC)—Comedy 36602
11 LOVE CONNECTION 61398
13 BARNEY & FRIENDS (CC) 69027
20 CHURCH SERVICE—Catholic 91814
25 SPACESHIP EARTH—Geography 36331
30 MONTEL WILLIAMS *1:00* 30669
31 BODY ELECTRIC—Exercise 98195
41 ¡PAPA SOLTERO!—Comedia 52640
47 PROGRAMACION COMERCIAL
55 MOVIE—Thriller *1:30* ★ 11195
"The Terror." (1963) An officer (Jack Nicholson) of Napoleon's army traces an enigmatic girl (Sandra Knight) to a castle where danger awaits. Boris Karloff, Richard Miller.
61 GERALDO—Discussion *1:00* 157422
Scheduled topic: troubled children.
AMC MOVIE—Drama BW *1:35* ★★★ 9736534
"Beloved Enemy." Merle Oberon.
BET WHAT'S HAPPENING NOW!! 587027
DIS DUMBO'S CIRCUS (CC) 929089
DSC HOME MATTERS 400843
ESN STEP AEROBICS 840447
FAM 700 CLUB—Religion *1:30* 529718
FX HART TO HART *1:00* 6252176
LIF OUR HOME *1:00* 382973
MAX MOVIE—Crime Drama *1:30* 527350
"Brainsmasher . . . A Love Story." Andrew Dice Clay, Teri Hatcher, Deborah Van Valkenburgh.
MTV JAMS *2:00* 776263
NIK MUPPET BABIES—Cartoon 408485
TNT BUGS BUNNY—Cartoon *1:00* 440639
USA MAJOR DAD (CC)—Comedy 887391
10:05 TBS LITTLE HOUSE ON THE PRAIRIE—Drama *1:00* 4534992
10:25 TMC MOVIE (CC)—Drama *2:20* ★★★
"The Joy Luck Club." 43538756
10:30 9 WHO'S THE BOSS? (CC)—Comedy 13076
11 SUSAN POWTER—Discussion 90824
Scheduled: Sex tips for married couples.
13 STORYTIME (CC)—Children 23176
20 CHRISTOPHER CLOSEUP (CC) 47350
25 MINDS ON SCIENCE 32466
31 INN COUNTRY USA 69534
41 DR. CANDIDO PEREZ—Comedia 98466
47 LIFE TODAY—Religion 94553
BET SCREEN SCENE—Magazine 101621
DIS FRAGGLE ROCK (CC)—Children 309176
DSC START TO FINISH—Crafts 873640
ESN BODYSHAPING—Exercise 237824
NIK MUPPET SHOW—Children 871282
USA MAJOR DAD (CC)—Comedy 424398
10:45 HBO MOVIE (CC)—Cartoon *1:15* ★★
"The Nutcracker Prince." 77212331
11AM 2 3 PRICE IS RIGHT *1:00* 31422/31468
4 JERRY SPRINGER—Discussion *1:00* 90350
Scheduled topic: embarrassment over a friend's weight.
5 JONES & JURY 29263
7 8 MIKE & MATY *1:00* 52114/50756
Scheduled: Actor Kurt Russell.
9 RICHARD BEY—Discussion *1:00* 94114
Scheduled program topic: disapproval of a loved one's pregnancy.
11 IN THE HEAT OF THE NIGHT (CC)—Crime Drama *1:00* 89282
13 SESAME STREET (CC) *1:00* 87911
20 HOME SHOPPING NETWORK *4:00* 268263

21 WILD AMERICA (CC)—Wildlife 63263
25 TELECONFERENCE: MATH IN ACTION 90331
30 LEEZA—Discussion *1:00* 10805
31 HELLO AUSTRIA/HELLO VIENNA 67027
41 LLEVATELO—Juego *1:00* 87824
47 SERA ANUNCIADO *1:00*
50 GHOSTWRITER (CC)—Children 161843
61 SUZANNE SOMERS (CC) *1:00* 361138
A&E REMINGTON STEELE *1:00* 137485
BET HEART & SOUL—Music *2:00* 797602
DIS MY LITTLE PONY TALES 947350
DSC EASY DOES IT 262485
ESN SPORTSCENTER 619379
FX FANTASY ISLAND—Drama *1:00* 6265640
LIF MARRIAGE COUNSELOR 688534
NIK ALLEGRA'S WINDOW—Children 260027
TNT KNOTS LANDING—Drama *1:00* 151553
USA MURDER, SHE WROTE (CC)—Mystery *1:00* 779485

11:05 SHO MOVIE—Drama BW *1:25* ★★★
"Black Legion." 14499058
TBS MATLOCK (CC)—Drama *1:00* 6610468

11:15 ENC MOVIE—Thriller *2:05* ★★★ 13934756
"The Birds." Rod Taylor, Tippi Hedren.

11:30 5 NEWS
21 HOMETIME—Home Repair 64992
25 DESTINOS: AN INTRODUCTION TO SPANISH 91060
31 NATIONAL ARTS—Interview 68756
55 INFOMERCIAL
AMC MOVIE—Biography *1:50* ★★★ 6891718
"Beau James." Bob Hope, Vera Miles.
CNN CNN & CO. (CC)—Discussion 896466
DIS MOUSE TRACKS (CC)—Cartoon 955379
DSC LYNETTE JENNINGS HOME 263114
ESN SPORTSCENTER 610008
FAM CABLE HEALTH CLUB 683089
LIF SUPERMARKET SWEEP—Game 689263
MAX MOVIE—Comedy *1:30* 196244
"Ed and His Dead Mother." Steve Buscemi.
NIK GULLAH GULLAH ISLAND 261756

AFTERNOON

Noon 2 3 7 8 NEWS
4 ANOTHER WORLD (CC) *1:00* 98843
5 JUDGE FOR YOURSELF *1:00* 16263
9 30 RICKI LAKE *1:00* 32398/85060
11 ST. ELSEWHERE—Drama *1:00* 27466
13 LEARN TO READ 47756
21 FRUGAL GOURMET (CC) 89350
25 G.E.D.—Instruction 23718
31 VICTORY GARDEN (CC) 83114
41 MUCHACHITAS—Novela *2:00* 49176
47 SERA ANUNCIADO *1:00*
49 ACRYLIC PAINTING—Brenda Harris 45398
50 UPSTAIRS, DOWNSTAIRS *1:00* 490992
55 700 CLUB—Religion *1:00* 23640
61 SUSAN POWTER—Discussion 734973
Scheduled: Sex tips for married couples.
A&E POLICE STORY *1:00* 595350
CNN NEWS—Collins/Allen *1:00*
DIS MARSUPILAMI (CC)—Cartoon 323756
DSC GRAHAM KERR—Cooking 864992
ESN SPORTSCENTER 228176
FAM LET'S MAKE A DEAL—Game 786878
FX PERSONAL FX: THE COLLECTIBLES *1:00* 5919621
HBO MOVIE (CC)—Science Fiction *1:45* ★★★ 3950060
"Star Trek III: The Search for Spock."
LIF QUEENS—Discussion *1:00* 784282
MTV HOUSE OF STYLE—Fashion 753460
NIK HARE AND THE HEDGEHOG 862534
NSP NEWSPORT TALK *2:00* 2511398
SC INSIDE HORSE RACING 127669
TNN ALEENE'S CRAFTS—Instruction 765718
TNT CHARLIE'S ANGELS *1:00* 485060
USA SCRABBLE—Game 408350

12:05 TBS PERRY MASON BW *1:00* 8918756

12:30 2 3 YOUNG AND THE RESTLESS (CC)—Serial *1:00* 710466/707992
7 8 LOVING (CC)—Serial 22824/20466
13 G.E.D.—Instruction 57621
21 FLOYD ON FISH—Cooking 37485
25 G.E.D.: EN ESPANOL—Instrucción 64553
31 BRIDGE CLASS—Instruction 23909
49 BEST OF BILL ALEXANDER 55263
61 WHO'S THE BOSS? (CC) 484466
DIS CASPER'S HALLOWEEN 400391
DSC GREAT CHEFS OF THE EAST 598447
ESN SPORTSCENTER 978669
FAM $100,000 NAME THAT TUNE 769973
MTV MTV STYLE: SHOPPING 790843
NIK LITTL' BITS—Cartoon 596089
SC HARNESS RACING 844824
SHO MOVIE (CC)—Science Fiction *1:50* ★★
"Enemy Mine." 5544553
TNN COOKIN' U.S.A. 413843
USA CAESAR'S CHALLENGE—Game 149195

12:45 TMC MOVIE—Drama *2:00* ★★ 9691832
"Mac." John Turturro, Michael Badalucco.

1 PM 4 30 DAYS OF OUR LIVES (CC)—Serial *1:00* 74263/73468
5 GOOD DAY STREET TALK 38534
7 8 ALL MY CHILDREN (CC)—Serial *1:00* 27379/18621
9 JENNY JONES—Discussion *1:00* 18718
Scheduled topic: being jilted.
11 HILL STREET BLUES *1:00* 36114
13 DESTINOS: AN INTRODUCTION TO SPANISH (CC) 98027
21 TASTE OF LOUISIANA—Cooking 47911
31 CENTER STAGE—Music *1:00* 98534
47 AMANDOTE—Novela 36176
49 WELCOME TO MY STUDIO 96669
55 FAMILY FEUD—Game 63244
61 FAMILY MATTERS (CC)—Comedy 452814
A&E ROCKFORD FILES (CC) *1:00* 511398
BET VIDEO SOUL—Music *2:00* 568992
CNN TALKBACK LIVE (CC) *1:00* 142282

(DIS) MOVIE (CC)—Comedy *1:35* ★ 4178331
"Brenda Starr." Brooke Shields.
(DSC) WORLD CLASS CUISINE 113805
(ESN) TENNIS *2:00* 854640
Early-round play in the ATP Stockholm (Sweden) Open, taped today.
(FAM) TRIVIAL PURSUIT—THE INTERACTIVE GAME 300379
(FX) EIGHT IS ENOUGH *1:00* 5935669
(LIF) DESIGNING WOMEN—Comedy 306553
(MAX) MOVIE (CC)—Comedy *1:30* ★ 910805
"If Looks Could Kill." Richard Grieco.
(MTV) VIDEOS *2:30* 764060
(NIK) EUREEKA'S CASTLE—Children 111447
(SC) NEWSPORT TALK *2:00* 553060
(TNN) COUNTRY TODAY—Magazine 351391
(TNT) CHiPs—Crime Drama *1:00* 401008
(USA) QUICKSILVER—Game 740973
1:05 (TBS) MOVIE—Thriller *2:00* ★★ 6933114
"Deathmoon." (1978) Romance and supernatural happenings befall a vacationing businessman in this TV-movie, filmed on the Hawaiian island of Kauai. Robert Foxworth, Barbara Trentham. Rick: Joe Penny.
1:15 (ENC) MOVIE—Drama (BW) *1:50* ★★★★
"The Entertainer." 62560404
1:30 2 (3) BOLD AND THE BEAUTIFUL (CC)—Serial 83911/87737
5 I LOVE LUCY—Comedy (BW) 36027
13 CHARLIE ROSE—Discussion *1:00* 520805
21 GOURMET COOKING 36756
47 PELICULA—Drama *2:00* 78466
"La recogida." (Mexicana; 1965) Una huérfana no acepta fácilmente el cariño ofrecido por la pareja que la adopta. Verónica Castro.
49 VICTORY GARDEN (CC) 54534
50 DESTINOS: AN INTRODUCTION TO SPANISH (CC) 410756
55 INFOMERCIAL
61 COSBY SHOW (CC)—Comedy 483737
(AMC) MOVIE—Drama (BW) *3:00* ★★★★ 880468
"The Best Years of Our Lives." Fredric March.
(DSC) HOME MATTERS 597718
(FAM) TRIVIAL PURSUIT—Game 768244
(LIF) DESIGNING WOMEN—Comedy 771718
(NIK) LASSIE—Drama (BW) 588060
(TNN) VIDEOPM—Music Videos *3:30* 310447
(USA) $100,000 PYRAMID—Game 148466
2 PM 2 (3) AS THE WORLD TURNS (CC)—Serial *1:00* 80485/77911
4 MAURY POVICH (CC) *1:00* 75553
5 CUBHOUSE (CC)—Children 6806
7 (8) ONE LIFE TO LIVE (CC)—Serial *1:00* 20027/28669
9 HUNTER—Crime Drama *1:00* 37331
11 BIKER MICE—Cartoon 2896
21 WELCOME TO MY STUDIO 35331
25 BILL NYE—Children 77331
30 ANOTHER WORLD (CC) *1:00* 42058
31 PAPPYLAND—Children 71244
41 SIRENA—Novela *1:00* 60669
49 SIT AND BE FIT—Exercise 9534
55 MOVIE—Drama *2:00* 90263
"How Come Nobody's on Our Side?" (1975) Two movie stuntmen (Adam Roarke, Larry Bishop) and some bit players take to the road in search of a better life.
61 FAMILY MATTERS (CC)—Comedy 513282
(A&E) COLUMBO—Crime Drama *2:00* 986553
(CNN) NEWS (CC)—Allen/Waters *1:00*
(DSC) START TO FINISH—Crafts 641843
(FAM) BOGGLE—THE INTERACTIVE GAME 530486
(FX) FAMILY AFFAIR—Comedy 4575805
(HBO) MOVIE—Drama *2:00* ★★ 331089
"Rocky II." Sylvester Stallone, Talia Shire.
(LIF) OUR HOME *1:00* 678282
(NIK) GUMBY—Children 649485
(NSP) NEWSPORT JOURNAL 3294718
[Repeats every 30 minutes until 5 P.M.]
(TNT) MOVIE—Thriller *2:00* ★★ 885911
"The Mummy." (British; 1959) Horror stars Peter Cushing and Christopher Lee team again for this yarn about the fulfillment of an ancient Egyptian curse. A remake of the 1932 Boris Karloff classic.
(USA) $25,000 PYRAMID—Game 436008
2:30 5 BOBBY'S WORLD (CC)—Cartoon 5027
11 TALE SPIN (CC)—Cartoon 4553
13 SESAME STREET (CC) *1:00* 926805
21 JOY OF PAINTING 87282
25 DISTRICT 18 PRESENTS 35242
31 KIDSONGS (CC)—Music 23195
49 SHINING TIME STATION (CC) 1485
61 DARKWING DUCK (CC)—Cartoon 258843
(DIS) NEW ADVENTURES OF WINNIE THE POOH (CC)—Cartoon 759319
(DSC) EASY DOES IT 379114
(FAM) LET'S MAKE A DEAL—Game 708737
(FX) PET DEPARTMENT—Magazine 1736195
(MAX) MOVIE (CC)—Science Fiction *1:55*
"Solar Crisis." 1851824
(NIK) MUPPET BABIES—Cartoon 377756
(SHO) MOVIE—Drama *1:45* ★★ 7026992
"The Wilby Conspiracy." Sidney Poitier.
(USA) FREE 4 ALL—Game 171669
2:45 (TMC) MOVIE—Western *2:50* ★★★★ 36637058
"The Big Country." Gregory Peck.
3 PM 2 (3) GUIDING LIGHT (CC) *1:00* 4008/1534
4 SALLY JESSY RAPHAEL *1:00* 9176
5 (61) TINY TOONS (CC) 9973/509089
7 (8) GENERAL HOSPITAL—Serial *1:00* 26176/24718
9 MATLOCK (CC)—Drama *1:00* 75466
11 DARKWING DUCK (CC)—Cartoon 2911
20 EXOSQUAD—Cartoon 17878
21 HAWAIIAN QUILTING 54466
25 IMAGINATION STATION—Children 96466
30 RICKI LAKE—Discussion *1:00* 42718
31 BARNEY & FRIENDS (CC) 90379
41 MORENA CLARA—Novela *1:00* 68176
49 STORYTIME (CC)—Children 8669

(50) AMERICAN ADVENTURE *1:00* 133060
(BET) VIDEO VIBRATIONS—Music *2:00* 309963
(CNN) NEWS (CC)—Bowker/Sesno *1:00*
(DIS) GUMMI BEARS (CC)—Cartoon 321263
(DSC) LYNETTE JENNINGS HOME 620350
(ENC) MOVIE—Comedy *1:50* ★★★ 1455621
"A New Leaf." Walter Matthau, Elaine May.
(ESN) BLACK COLLEGE SPORTS TODAY 384814
(FAM) HEATHCLIFF—Cartoon 380783
(FX) GREATEST AMERICAN HERO—Fantasy *1:00* 3416466
(LIF) THIRTYSOMETHING (CC) *1:00* 690379
(NIK) LOONEY TUNES—Cartoon 628992
(SC) ENGLISH LEAGUE SOCCER *1:30* 359468
(USA) PRESS YOUR LUCK—Game 448843
3:05 (TBS) TOM & JERRY KIDS—Cartoon 3647089
3:30 5 (61) TAZ-MANIA (CC) 7244/220060
11 GOOF TROOP (CC)—Cartoon 6398
13 (25) (49) READING RAINBOW (CC) —Children 5060/17447/3602
(20) BOTS MASTER—Cartoon 22331
21 KIDSONGS (CC)—Music 99027
31 STORYTIME (CC)—Children 28640
47 FAMA Y FORTUNA 8114
(DIS) QUACK ATTACK (CC)—Cartoon 709814
(DSC) GRAHAM KERR—Cooking 341331
(ESN) INSIDE THE PGA TOUR 738843
(FAM) MARIO ALL-STARS—Children 703282
(MTV) MOST WANTED JAMS 701824
(NIK) BEETLEJUICE—Cartoon 349973
(USA) SCRABBLE—Game 176114
3:35 (TBS) CAPTAIN PLANET (CC) 6025796
4 PM 2 GERALDO—Discussion *1:00* 6843
Scheduled topic: celebrities in the news. (Live)
(3) 7 OPRAH WINFREY (CC) *1:00* 1599/38911
4 PHIL DONAHUE (CC) *1:00* 1911
5 (61) ANIMANIACS (CC) 6379/249195
(8) JEOPARDY! (CC)—Game 9089
9 NEW PRICE IS RIGHT—Game 1927
11 GARGOYLES (CC)—Cartoon 5805
13 BILL NYE (CC)—Children 4195
Magnets are the main attraction of this episode, with the always magnetic Nye explaining how they work and identifying the many surprising places they can be found.
(20) BIKER MICE—Cartoon 41466
21 CARMEN SANDIEGO (CC) 78534
25 MUSICAL ENCOUNTER—Children 29282
(30) FRESH PRINCE (CC)—Comedy 10621
31 CLUB CONNECT (CC)—Teenagers 14447
41 CRISTINA—Discusión *1:00* 70911
47 SEVCEC—Discusión *1:00* 41485
(49) BARNEY & FRIENDS (CC)—Children 2737
50 G.E.D. (CC)—Instruction 425553
55 HEADLINE NEWS 8379
(A&E) REMINGTON STEELE *1:00* 248805
(CNN) EARLYPRIME (CC) 160553
(DIS) FRAGGLE ROCK (CC)—Children 759599
(DSC) GREAT CHEFS OF GREAT CITIES 360466
(ESN) GOLF *2:00* 784850
First-round play in the PGA Tour Championship in San Francisco. (Live)
(FAM) I'M TELLING—Game 799089
(FX) WONDER WOMAN *1:00* 3495973
(HBO) MOVIE—Science Fiction *1:30* ★★ 222027
"Spacehunter: Adventures in the Forbidden Zone." Peter Strauss, Molly Ringwald.
(LIF) MOVIE—Drama *2:00* ★★ 885373
"Hunters Are for Killing." (Made for TV; 1970) After six years in prison, an innocent man (Burt Reynolds) returns home to clear his name. Melvyn Douglas, Suzanne Pleshette.
(MTV) GRIND—Eric Nies 780331
(NIK) ADVENTURES OF TINTIN 368008
(TNT) MOVIE—Adventure *2:00* ★★ 774331
"The Five Man Army." (1970) Action tale set in 1914 Mexico. Filmed in Spain and Italy. Dutchman: Peter Graves.
(USA) MAGNUM, P.I. *1:00* 804485
4:05 (TBS) FLINTSTONES—Cartoon 8623804
4:30 5 (61) POWER RANGERS (CC) 5263/245379
(8) NEWS
9 FAMILY FEUD—Game 9621
11 ALADDIN (CC)—Cartoon 1089
13 GHOSTWRITER (CC)—Children 3909
A new mystery begins when a hacker called Max Mouse invades the school's computers, altering Jamal's and Lenni's grades and daring the Ghostwriter team to find him.
(20) FLINTSTONES—Cartoon 30350
21 BARNEY & FRIENDS (CC) 74718
25 CLUB CONNECT—Teenagers 25466
(30) NEW PRICE IS RIGHT—Game 16805
31 VIDEO MUSIC BOX *1:00* 317008
(49) SESAME STREET (CC) *1:00* 75911
50 CARMEN SANDIEGO (CC) 421737
55 LAVERNE & SHIRLEY—Comedy 7263
The girls play hooky from work.
(AMC) MOVIE—Biography (BW) *2:15* ★★★★
"The Pride of the Yankees." 3690282
(CNN) INSIDE POLITICS 166737
(DIS) UNDER THE UMBRELLA TREE (CC) —Puppets 854963
(DSC) WORLD CLASS CUISINE 359350
(FAM) THAT'S MY DOG—Game 788973
(MAX) MOVIE—Drama *1:30* 278331
"Talent for the Game." Edward James Olmos.
(MTV) LIP SERVICE—Game 719843
(NIK) LEGENDS OF THE HIDDEN TEMPLE —Game 357992
(SC) SOCCER USA 696089
(SHO) MOVIE—Adventure *1:45* 5682824
"Huck and the King of Hearts." Chauncey Leopardi, Graham Greene, John Astin.
4:35 (TBS) BRADY BUNCH—Comedy 2267114
4:45 (ENC) MOVIE—Comedy *1:55* ★★★ 20921534
"Travels with My Aunt." Maggie Smith.
5 PM 2 7 NEWS *1:00*

(3) (8) NEWS
(4) LIVE AT FIVE *1:00* 8843
(5) MONTEL WILLIAMS—Discussion *1:00* 3553
Scheduled discussion topic: confronting one's unfaithful mother.
(9) RICKI LAKE—Discussion *1:00* 8195
Scheduled topic: confronting a loved one who divulged a secret.
(11) SAMURAI SYBER-SQUAD 4756
Kilokahn finds a way to control Sam's dreams. Sam: Matthew Lawrence.
(13) CARMEN SANDIEGO (CC)—Children 2244
(20) V.R. TROOPERS—Children 67373
(21) SESAME STREET (CC) *1:00* 45718
(30) MARRIED . . . WITH CHILDREN (CC) —Comedy 68058
(41) PRIMER IMPACTO—Magazine *1:00* 1805
Entre los segmentos: revistas de nuevas peliculas; historias enormes.
(47) OCURRIO ASI—Magazine *1:00* 1195
(50) BARNEY & FRIENDS (CC) 780992
(55) ODD COUPLE—Comedy 7602
Conflict over a greyhound: Oscar wants to race it, Felix wants to make it a pampered, non-racing pet. Salty: Phil Leeds.
(61) ALADDIN (CC)—Cartoon 504534
(A&E) LOU GRANT—Drama *1:00* 646398
(BET) RAP CITY—Music *1:30* 453756
(CNN) EARLYPRIME—Newsmagazine 425992
(DIS) KIDS INCORPORATED (CC) 333008
(DSC) WILDLIFE TALES 632195
(FAM) MAXIMUM DRIVE—Game 835878
(FX) BATMAN—Adventure 4599485
(MTV) REAL WORLD 130260
(NIK) CLARISSA EXPLAINS IT ALL (CC) —Comedy 630737
Clarissa feels destined to appear on "America's Most Hunted."
(SC) NEWSPORT JOURNAL 955244
(TNN) WILDHORSE SALOON *1:00* 701485
(USA) QUANTUM LEAP (CC) *1:00* 439195
5:05 (TBS) SAVED BY THE BELL (CC) 1024195
5:30 (3) (8) (55) NEWS
(11) V.R. TROOPERS—Children 5669
(13) CAUCUS: NEW JERSEY 4331
(20) SONIC THE HEDGEHOG—Cartoon 21602
(25) EDUCATING ABLE LEARNERS 16718
(30) CHEERS (CC)—Comedy 30485
(31) NEWS CITY 27911
(49) CARMEN SANDIEGO (CC)—Children 2973
(50) BREAKFAST FROM NEW ORLEANS 412089
(61) FULL HOUSE (CC)—Comedy 229331
Michelle's fifth birthday party is interrupted when Rebecca goes into labor. Part 1 of two. Dr. Sinclair: Wendy Cutler. Teddy: Tahj Mowry.
(CNN) SHOWBIZ TODAY—Magazine 157089
(DIS) MICKEY MOUSE CLUB (CC) 159355
(DSC) UNDERSEA WORLDS 340602
(FAM) MASTERS OF THE MAZE—Game 702553
(FX) BATMAN—Adventure 1730911

Thursday GUIDELINES

☐ A bevy of daytime stars turns out for a prime-time celebration of **50 Years of Soaps**. Highlighting the gala are loving tributes to the genre's creators, including Irna Phillips, who launched radio's first soap, "Painted Dreams" (1930), and other dramas that became TV fixtures. See the Close-up on p. 173. —8 PM (2) (3)

☐ **My So-Called Life** treats viewers to a Halloween episode that finds Angela spooked by the legendary death of a Liberty High student in 1963. —8 PM (7) (8)

☐ The **Living Single** cast gets into the Halloween spirit, yet nothing frightens Max, not even Overton's purchases from the Screamatorium novelty shop. —8:30 PM (5) (61)

☐ Regina King (*Poetic Justice*) turns in a fine performance as an anguished teenage mother whose toddler dies on a gripping **New York Undercover**. —9 PM (5) (61)

☐ Chief Inspector Maigret (Michael Gambon) finds blackmail, murder and jealousy at a ritzy hotel on **Mystery!** —9 PM (13)

☐ Selections from some 50 years of filmmaking by the National Film Board of Canada are among **Leonard Maltin's Animation Favorites**. "These artists virtually redefined animation," says Maltin. —9 PM, 1 AM [Early Fri.] (A&E)

☐ "Why should all the fun stop?" guitarist Keith Richards wonders in **Conversations with the Rolling Stones**, captured by filmmaker Albert Maysles. —10 PM (VH1)

Thursday Evening

	6:00	6:30	7:00	7:30	8:00	8:30
					Prime Time	
2	News	CBS News	Hard Copy	Entmt. Tonight	50 Years of Soaps	
3	News	CBS News	Political Debate		50 Years of Soaps	
4	News	NBC News	Extra	Inside Edition	Mad About You	Friends
5	Current Affair	Roseanne	Roseanne	Simpsons	Martin	Living Single
7	News	ABC News	Jeopardy!	Wheel of Fortune	My So-Called Life	
8	News	ABC News	Entmt. Tonight	Wheel of Fortune	My So-Called Life	
9	Married...	Cosby Show	Married...	Highway Patrol	Heaven Help Us	
11	Full House	Doogie Howser	Fresh Prince	Family Matters	**Movie:** *Murphy's Law*	
13	N.J. News	Business Report	MacNeil, Lehrer		Adam Smith	TBA
20	Mighty Max	Garfield	Home Shopping Club			
21	MacNeil, Lehrer		ITN World News	Face-Off	Motorweek	This Old House
25	Journal	Eye on Dance	Le Journal	Education	Tony Brown	Multicultural Press
30	News	NBC News	Extra	Hard Copy	Mad About You	Friends
31	Geo	Il Circolo Pickwick		News from Italy	Journey to the West	
41	Noticias	Noticiero	Volver a empezar		Agujetas de color de rosa	
47	Noticiero	Noticiero	Escalona		Señora Tentación	
49	Bill Nye	Business Report	MacNeil, Lehrer		Great Railway Journeys	
50	N.J. News	Business Report	N.J. News	New Jersey Live!	Doug Graber	Discover N.J.
55	Jeopardy!	Wheel of Fortune	Oprah Winfrey		**Movie:** *Body of Evidence*	
61	Simpsons	Coach	Roseanne	Murphy Brown	Martin	Living Single
CABLE-TV CHANNELS						
A&E	Police Story		Rockford Files		Biography	
BET	Rap City (5:00)	Screen Scene	What's Hap'ning...	Sanford	Roc	ComicView
CNN	News		Moneyline	Crossfire	News	
DSC	Wings		Beyond 2000	Next Step	World of Wonder	Amazing America
ESN	Perfect Match	SportsCenter		Kickoff	Jump Rope: American Double Dutch Championship	
FAM	Rin Tin Tin K-9	New Lassie	Evening Shade	Evening Shade	Waltons	
FX	Breakfast Time Anytime				Jane Wallace	Home & Away
LIF	Supermarket	Shop 'til Drop	Designing Women	Designing Women	Unsolved Mysteries	
MSG	Off the air		Sports Innerview (7:05)	Collector's World	Tennis: Grand Prix of Tennis	
MTV	Most Wanted (5:30)		Real World	House of Style	MTV Style	Prime Time
NIK	Hey Dude	Rugrats	Doug	Looney Tunes	Dream/Jeannie	Bewitched
TBS	G. Pains (6:05)	Andy (6:35)	Boss? (7:05)	Boss? (7:35)	Matlock (8:05)	
TNN	Club Dance		American Skyline	Country News	Legends of Country Music	
TNT	Bugs Bunny		Kung Fu		**Movie:** *Seven Brides for Seven Brothers*	
USA	Tattooed Fighters	Cartoon Express	Wings	Wings	Murder, She Wrote	
PREMIUM CHANNELS						
AMC	**Movie:** *The Pride of the Yankees* (4:30)		**Movie:** *History Is Made at Night*			
BRV	**Movie:** *The Rain People*				South Bank	
DIS	Baby-Sitters Club	Eerie, Indiana	**Movie:** *The Manhattan Project*			
ENC	**Movie** (4:45)	**Movie:** *The Birds* (6:45)				
HBO	**Movie:** *Groundhog Day* (5:30)		**Movie:** *American Anthem* (7:15)			
MAX	**Movie:** *Poltergeist*				**Movie:** *Wide Sargasso Sea*	
NSP	NSP Tonite	Gator Hotline		Inside Skiing	10th Frame	Athlete
SC	Body Moves	Horse Racing	Halls of Fame	Volleyball: Rutgers at Hofstra		
SHO	**Movie** (4:30)	**Movie:** *Desire and Hell at Sunset Motel*			**Movie:** *Universal Soldier*	
TMC	**Movie:** *Spirit of the Eagle* (5:35)		**Movie:** *The Distinguished Gentleman* (7:05)			

	9:00	9:30	10:00	10:30	11:00	11:30
2	50 Years of Soaps (Cont.)		Connie Chung		News	David (11:35)
3	50 Years of Soaps (Cont.)		Connie Chung		News	David (11:35)
4	Seinfeld	Madman/People	Sweet Justice		News	Jay Leno (11:35)
5	New York Undercover		News		Cops	M*A*S*H
7	Matlock		Primetime Live		News	Nightline (11:35)
8	Matlock		Primetime Live		News	Nightline (11:35)
9	Robin's Hoods		News		Top Cops	Premier Story
11	**Movie** (Cont.)		News		Cheers	Coach
13	Mystery!		Inside the Vatican	Odyssey (10:50)	Charlie Rose	
20	Heat of the Night		News	Highway Patrol	Top Cops	Love Connection
21	Cities at War		Nova		...Being Served?	ITN World News
25	Korean News		Power Brokers	Poltel News	Rockers	
30	Seinfeld	Madman/People	Sweet Justice		News	Jay Leno (11:35)
31	Stolen Moments: Red, Hot & Cool		Names...Home	News City	Bloomberg News	Korean News
41	Marimar		Bienvenidos	Bienvenidos	Noticias	Not'o (11:35)
47	Making of...	Tower of Terror	Juan Gabriel		Noticiero	Comercial
49	Political Debate		Political Debate		Charlie Rose	
50	1994 Drum Corps International Championship				N.J. News	...Being Served?
55	**Movie** (Cont.)		News	Star Trek: The Next Generation		**Movie**
61	New York Undercover		News	Murphy Brown	Coach	Star Trek: NG

CABLE-TV CHANNELS

	9:00	9:30	10:00	10:30	11:00	11:30
A&E	Leonard Maltin's Animation Favorites				Law & Order	
BET	Video Soul				Roc	Jazz Central
CNN	Larry King Live		News		Sports	Moneyline
DSC	Movie Magic	Know Zone	Beyond 2000		World of Wonder	Amazing America
ESN	Hawaiian International Ocean Challenge		Swimwear Modeling		Heisman Heroes	SportsCenter
FAM	Rescue 911		700 Club		Father Dowling Mysteries	
FX	Dynasty		In Living Color	In Living Color	Sound FX	
LIFE	**Movie:** *The Penthouse*				Unsolved Mysteries	
MSG	Tennis (Cont.)		Powerboat Racing		Sportsdesk; Boxing: Hernandez-Mayweather (jr. Lightweights) (11:15)	
MTV	Prime Time (Cont.)		Real World	Real World	Beavis/Butt-head	Beavis/Butt-head
NICK	I Love Lucy	Bob Newhart	Mary Tyler Moore	Mary Tyler Moore	Dick Van Dyke	Get Smart
TBS	Matlock (Cont.)		**Movie:** *Perry Mason: The Case of the Lethal Lesson* (10:05)			
TNN	Music City Tonight			Club Dance		Country News
TNT	**Movie** (Cont.)		**Movie:** *The Unsinkable Molly Brown* (10:20)			
USA	**Movie:** *Summer Rental*				Wings (11:15)	Wings (11:45)

PREMIUM CHANNELS

	9:00	9:30	10:00	10:30	11:00	11:30
AMC	**Movie:** *Rachel and the Stranger*			**Movie:** *The Best Years of Our Lives*		
BRV	Show Boat Story		Barber Shop	Bossanova Blues	**Movie:** *Plaza Suite*	
DIS	Tom Petty: Going Home			Best of the Blues Brothers		TV/Presidency
ENC	**Movie:** *The Entertainer*				**Movie:** *Honkytonk Man*	
HBO	**Movie:** *Best of the Best 2*				Inside the NFL	
MAX	**Movie** (Cont.)	**Movie:** *Last Action Hero* (9:45)				
NSP	NSP Talk				NSP Journal	Horse Racing
SC	Volleyball (Cont.)		Bob Sutton	Women's Tennis	Horse Racing	Harness Racing
SHO	**Movie** (Cont.)		**Movie:** *Girls in Prison*			**Movie**
TMC	**Movie:** *The Joy Luck Club*				**Movie:** *Menace II Society* (11:20)	

(HBO) MOVIE (CC)—Comedy *1:45* ★★★
"Groundhog Day." 8037669
(MTV) MOST WANTED *1:30* 933843
(NIK) CLARISSA EXPLAINS IT ALL (CC)
—Comedy 348244
Clarissa hurries her grandparents' anniversary party in order to go to a Pearl Jam concert.
(SC) TENNIS TELEVISION 610669
5:35 (TBS) SAVED BY THE BELL (CC) 8487466
(TMC) MOVIE—Adventure *1:35* 19541640
"Spirit of the Eagle." Dan Haggerty.

EVENING

6 PM (2) (3) (4) (7) (8) (30) NEWS
(5) CURRENT AFFAIR (CC) 6756
(9) MARRIED . . . WITH CHILDREN (CC) 6094
Bud is puzzled when Kelly is asked to join a group of intellectuals; Al and Jefferson attempt to piece together a workbench.
(11) FULL HOUSE (CC)—Comedy 5282
D.J.'s hopes for a fairy-tale prom night with Steve take a dramatic turn.
(13) (50) NEW JERSEY NEWS 1244/402602
(20) MIGHTY MAX—Cartoon 51843
(21) MacNEIL, LEHRER (CC) *1:00* 12176
(25) JOURNAL—News 85701
(31) GEO—In Italian 24824
(41) NOTICIAS
(47) NOTICIERO 4398
(49) BILL NYE (CC)—Children 2114
(55) JEOPARDY! (CC)—Game 8756
(61) SIMPSONS (CC)—Cartoon 226244
Burns sells the nuclear-power plant to a German corporation that doesn't care for Homer's approach to his work.
(A&E) POLICE STORY *1:00* 591534
(CNN) NEWS—Shaw/Woodruff *1:00*
(CSP) NEWS FROM MOSCOW 39669
(DIS) BABY-SITTERS CLUB 309878
(DSC) WINGS—Documentary *1:00* 506466
(ESN) PERFECT MATCH—Game 734027
(FAM) RIN TIN TIN K-9 COP (CC) 709466
(FX) BREAKFAST TIME ANYTIME—Magazine *2:00* 8714534
(LIF) SUPERMARKET SWEEP—Game 705640
(MAX) MOVIE—Thriller *1:55* ★★★ 6939331
"Poltergeist." JoBeth Williams, Craig T. Nelson.
(NIK) HEY DUDE—Children 378485
Melody becomes obsessed with winning a beauty pageant, but Brad helps her realize that winning isn't everything.
(NSP) NEWSPORT TONITE 1881602
(SC) BODY MOVES—Exercise 600282
(TNN) CLUB DANCE *1:00* 498534
(TNT) BUGS BUNNY—Cartoon *1:00* 461244
(USA) TATTOOED TEENAGE ALIEN FIGHTERS (CC)—Fantasy 172398
6:05 (TBS) GROWING PAINS—Comedy 3137805
6:30 (2) (3) CBS NEWS (CC)—Chung/Rather 718/244
(4) (30) NBC NEWS (CC)—Tom Brokaw 114/11350
(5) ROSEANNE (CC)—Comedy 7008
Disguised as a lumberjack for Halloween, Roseanne learns about machismo while befriending some braggarts. Pat: Guy Boyd.
(7) (8) ABC NEWS (CC)—Peter Jennings 2176/4878
(9) COSBY SHOW (CC)—Comedy 1466
Cliff invites Theo's math teacher (Sonia Braga) over for dinner and Theo figures a visit from the "Dragon Lady" must mean trouble.
(11) DOOGIE HOWSER, M.D. (CC) 6534
Vinnie is present with his video camera when the hospital cancels a mural project run by an artist with AIDS. Jeff: Robert Clohessy.
(13) (49) (50) NIGHTLY BUSINESS REPORT 5824/3466/426282
Commentator: Beryl Sprinkel.
(20) GARFIELD AND FRIENDS—Cartoon 42195
(25) EYE ON DANCE 20911
(31) IL CIRCOLO PICKWICK *1:00* 361534
(41) NOTICIERO UNIVISION 4176
(47) NOTICIERO TELEMUNDO 8350
(55) WHEEL OF FORTUNE (CC)—Game 9008
(61) COACH (CC)—Comedy 240824
The new university president (Robin Strasser) forces Hayden to teach a history course to his academic-underdog players.
(BET) SCREEN SCENE—Magazine 606466
(CSP) VIEWER CALL-IN *1:30* 151244
(DIS) EERIE, INDIANA (CC)—Comedy 309058
(ESN) SPORTSCENTER *1:00* 132911
(FAM) NEW LASSIE—Drama 790718
(LIF) SHOP 'TIL YOU DROP—Game 796992
(NIK) RUGRATS—Cartoon 369737
A devilish Angelica tells Chuckie that there's a monster underneath his new "big boy" bed. Also: Chaz wins $10 million in a sweepstakes.
(NSP) GATOR HOTLINE *1:00* 4249718
(SC) HORSE RACING FROM AQUEDUCT 691534
(SHO) MOVIE—Comedy *1:30* 654737
"Desire and Hell at Sunset Motel." Sherilyn Fenn, Whip Hubley, David Hewlett.
(USA) CARTOON EXPRESS 156350
6:35 (TBS) ANDY GRIFFITH—Comedy (BW) 2296466
6:45 (ENC) MOVIE—Thriller *2:05* ★★★ 38090909
"The Birds." Rod Taylor, Tippi Hedren.
7 PM (2) HARD COPY (CC)—Newsmagazine 1176
(3) POLITICAL DEBATE *1:00* 7824
Connecticut gubernatorial candidates Bill Curry (D), Joseph Czydonczyk (Concerned Citizens), Eunice Groark (Connecticut) John Rowland (R) and Tom Scott (Independence) meet in a forum. (Live)
(4) (30) EXTRA (CC) 6244/88534
(5) ROSEANNE (CC)—Comedy 4282
In a feud with Roseanne, Becky mouths off one too many times, then runs away to Jackie's. Jonathan: Timothy Carhart.

For details of movies on premium channels, see page 201.

7 JEOPARDY! (CC)—Game 9350
[At press time, there was a possibility a New York gubernatorial debate would air instead]
8 ENTERTAINMENT TONIGHT (CC) 7992
9 MARRIED . . . WITH CHILDREN (CC) 9824
Peggy (Katey Sagal) buys a computer, ostensibly for the kids' schoolwork, but it gets more use as a hat rack. Bud: David Faustino.
11 FRESH PRINCE (CC)—Comedy 4992
On the basketball court, winning is everything to Will, as it is to an opponent (Allen Payne) from Malibu Prep, who can't afford to lose.
13 49 MacNEIL, LEHRER (CC) *1:00* 46466/44008
20 HOME SHOPPING CLUB *2:00* 42379
21 ITN WORLD NEWS 46447
25 LE JOURNAL: FRENCH NEWS 88447
41 VOLVER A EMPEZAR—Novela *1:00* 97176
47 ESCALONA—Novela *1:00* 42602
50 NEW JERSEY NEWS 700756
55 OPRAH WINFREY (CC) *1:00* 44468
61 ROSEANNE (CC)—Comedy 524398
Roseanne and Dan's Halloween scare for neighbor Kathy (Meagen Fay) could backfire into a night of terror for the Conners.
A&E ROCKFORD FILES (CC) *1:00* 998398
AMC MOVIE—Comedy-Drama BW *1:45* ★★★
"History Is Made at Night." 2172089
BET WHAT'S HAPPENING NOW!! 973640
CNB MUTUAL FUND INVESTOR 64843
CNN MONEYLINE 445756
DIS MOVIE (CC)—Comedy-Drama *2:00* ★★
"The Manhattan Project." 662282
DSC BEYOND 2000—Magazine 612331
A wheelchair that can climb stairs.
FAM EVENING SHADE (CC)—Comedy 930422
LIF DESIGNING WOMEN—Comedy 610796
MSG SPORTSDESK 9689244
MTV REAL WORLD 730404
Cory feels left out when Rachel gets a beau.
NIK DOUG—Cartoon 610973
Roger Klotz finds Doug's journal; and Doug accidentally hands in an unflattering drawing of his teacher.
SC HALLS OF FAME—Profile 975008
TNN AMERICAN SKYLINE—Magazine 702114
TNT KUNG FU—Drama *1:00* 897756
USA WINGS (CC)—Comedy 430824
VH1 BIG '80s—Music Videos 515640
7:05 MSG SPORTS INNERVIEW 20488832
TBS WHO'S THE BOSS? (CC) 9034737
TMC MOVIE (CC)—Comedy *1:55* ★★
"The Distinguished Gentleman." 10305756
7:15 HBO MOVIE—Drama *1:45* ★★ 18949263
"American Anthem." Mitch Gaylord.
7:30 2 ENTERTAINMENT TONIGHT (CC) 602

ATTENTION CLASSIFIED ADVERTISERS!

PLACE YOUR CLASSIFIED AD IN TV GUIDE and reach more than 20 million responsive readers. The Classified Mart appears in the first and third issues of each month in TV Guide's Top 25 markets across the USA. Closing dates are the 5th and 19th of the preceding month. For rates and information, call 1-312-337-3090 or write to: TV GUIDE CLASSIFIED MART, 100 East Ohio St., Suite 632, Chicago, IL 60611

SEE TV GUIDE CLASSIFIED MART ON PAGE 199

Source: 1993 SMRB

Program grid is on page 168

4 INSIDE EDITION (CC) 398

5 SIMPSONS (CC)—Cartoon 6992
Burns sells the nuclear-power plant to a German corporation that doesn't care for Homer's approach to his work.

7 (8) WHEEL OF FORTUNE (CC) 1060/9602

9 HIGHWAY PATROL 6850
A trooper pursues a suspected murderer on an Ohio highway.

11 FAMILY MATTERS (CC)—Comedy 2718
Laura encourages support for a black-history class, but her efforts fan the flames of racism at school. Shimata: Clyde Kusatsu. Mother Winslow: Rosetta LeNoire.

21 FACE-OFF—Discussion 75447

25 ISSUES IN EDUCATION 26195

30 HARD COPY (CC)—Newsmagazine 17534

31 NEWS FROM ITALY—In Italian 22260

50 NEW JERSEY LIVE! 422466

61 MURPHY BROWN (CC)—Comedy 246008
Armed with a new nanny and a ton of stuffed toys, Murphy goes back to work—much to the FYIers' dismay. Nanny No. 4: Millicent Martin.

BET SANFORD—Comedy 695350

Baseball Legend Babe Ruth Is Honored On A Classic Collector's Tankard

Shown smaller than actual size of 8¼" tall.

ORDER FORM

PLEASE RESPOND BY November 30, 1994

Circle one: Mr. Mrs. Miss Ms.

_____
Name (please print)

Address _____ Apt. No. _____

City _____

State _____ Zip _____

(_____) _____
Telephone

*Plus $3.94 total shipping and handling and any applicable sales tax.

YES. Please enter my reservation for the *Babe Ruth Autograph Tankard* at the issue price of $29.95. (Limit one tankard per order, please.)

I need send no money now. I will be billed in two installments of just $14.98,* the first payable before shipment.

My satisfaction is unconditionally guaranteed for one year.

Longton Crown
COLLECTIONS

An Affiliate of The Bradford Museum
9202 Center for the Arts Drive, Niles, IL 60714-9808

AA301T2SN

97301-E92403

The Babe Ruth Autograph Tankard

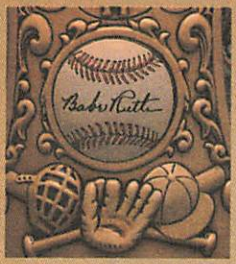

The Babe's prized autograph appears on both the bat and this raised-relief baseball on the side of the tankard.

Babe Ruth's incredible "called shot" home run in the 1932 World Series was surely the most memorable moment in the unforgettable career of baseball's greatest hero.

And now that moment—and the Babe's historic career—are honored on the *Babe Ruth Autograph Tankard*, premier issue in *The Legends of Baseball* Signature Series.

Hand-crafted of stoneware, with extensive raised-relief detailing, this rugged tankard has a bat replica handle, with a glove thumbrest and embossed lid crafted of solid pewter.

Like a baseball card, you'll find a colorful portrait of the Bambino stroking his "called shot" homer on one side of the tankard...his career story on the other...his lifetime stats on the base. And the Babe's famous autograph appears on both the bat and ball.

This hand-numbered edition comes complete with Certificate of Authenticity—an all-time great value at the issue price of $29.95. Send no money now—simply return the order form.

Lou Gehrig is featured on the next tankard in the Signature Series.

© 1994 Family of Babe Ruth and Babe Ruth Baseball League, Inc. by Curtis Management Croup, Indianapolis, IN
© 1994 Longton Crown Collections, 9202 Center for the Arts Drive, Niles, IL 60714-9808

NO POSTAGE NECESSARY IF MAILED IN THE UNITED STATES

BUSINESS REPLY MAIL
FIRST CLASS MAIL PERMIT NO 91308 CHICAGO, IL

POSTAGE WILL BE PAID BY ADDRESSEE

Longton Crown Collections
An Affiliate of The Bradford Museum
9202 Center for the Arts Drive
Niles, IL 60714-9808

close up

50 YEARS OF SOAPS (CC)
8 PM 2 3

A SALUTE TO THE GENRE

Celebrating a half century of daytime drama with a family reunion of soap stars, past and present.

Appearing . . . Eileen Fulton; soap matriarchs Frances Reid and Helen Wagner; A Martinez; Kim Zimmer; Victoria Wyndham; and Jacklyn Zeman. Former on-screen couples include Bill Hayes and Susan Seaforth Hayes (who became off-screen spouses), George Reinholt and Jacqueline Courtney, John McCook and Jamie Lyn Bauer, Mary Stuart and Larry Haines, and Jonathan Frid and Lara Parker (*Dark Shadows*' demonic duo).

Agnes Nixon, Bill Bell and the late Irna Phillips are honored in film tributes to creators of daytime serials, once known as "sob stories," "suffering sagas," "washboard weepers" and ultimately "soap operas," after soap manufacturers became major sponsors.

Monty Brinton/CBS

Robin Strasser, Peter Bergman, Kristian Alfonso

The gala also includes a salute to brides, with daytime stars modeling their characters' original wedding gowns; a look at soap-opera bloopers; clips of romances and weddings, villains and vixens; and segments on social relevance in the soaps, enduring families, and American serials televised around the world.

Hosts include Peter Bergman, Robin Strasser and Kristian Alfonso. (2:00)

SEND IN YOUR FAVORITE RECIPE FOR A CHANCE TO

APPEAR ON FOX'S MARTIN!

Del Monte Quality

ENTER THE DEL MONTE-MARTIN COOKOFF

MARTIN

FOX

CHECK LOCAL LISTINGS FOR YOUR FOX STATION

You could win a trip for 2 to Hollywood and cook your recipe with the cast and crew of Martin on the "Thanksgiving Day" episode, airing on Thursday, Nov. 24th at 8pm/7pm Central and Mountain. See details below.

HOW TO ENTER: To enter send in a postcard with your favorite Thanksgiving Day recipe using Del Monte products along with your full name, address, age and daytime phone number. Mail to Del Monte/Martin Recipe, P.O. Box 5577, Beverly Hills, CA 90209-5577. Limit one entry per postcard. All entries must be received by Nov. 5, 1994. Recipes must use at least one Del Monte product and will be judged on creativity and originality. Entries, including the recipes, become the propert Del Monte and FOX Broadcasting Company and will not be returned. Your sending a recipe grants FOX, its license assigns, the right to broadcast or otherwise use it forever. You release FOX, HIP and Del Monte from any claims o obtained the permission of all persons who have contributed to the receipt for it to be broadcast and otherv **PRIZES:** (2) grand prizes of a trip for two to California. Trip consists of round trip, coach class air travel for two major airport nearest winners' residence to Los Angeles; ground transportation between airport/hotel; 3 d accommodations; admission to the set of Martin at Warner Brothers Studios and appearance on the Tho episode. Approximate retail value: $3,300. Grand prize trips must coincide with the taping of the Ma November 15, 1994. Prizes are not exchangeable or transferable. No substitutions will be made in lieu of prizes **RULES:** Official rules are available upon written request to address above. Void where prohibited by law. No pu essary to enter. All federal, state, and local laws apply.

GET READY FOR THE SCARIEST, WILDEST HALLOWEEN EPISODES OF THEM ALL!

MARTIN LIVING SINGLE

HALLOWEEN SPECIAL!

FOX

STARTS AT 8:00PM

5 WNYW

(CNB) **MONEY TONIGHT (CC)** 93843
(CNN) **CROSSFIRE—Kinsley/Sununu** 167466
(DSC) **NEXT STEP—Science** 367379
A company that manufactures backup parachutes for airplanes and hang gliders.
(ESN) **WEEKEND KICKOFF** 714263
(FAM) **EVENING SHADE (CC)—Comedy** 789602
(LIF) **DESIGNING WOMEN—Comedy** 792176
(MSG) **COLLECTOR'S WORLD: SHOPPING** 40737
(MTV) **HOUSE OF STYLE—Fashion** 787244
The modeling business in Japan.
(NIK) **LOONEY TUNES—Cartoon** 358621
(NSP) **INSIDE SKIING** 1801466
(SC) **VOLLEYBALL** *2:30* 249756
Rutgers Lady Knights at Hofstra Flying Dutchwomen, taped Oct. 25.
(TNN) **COUNTRY NEWS—Magazine** 424824
(USA) **WINGS (CC)—Comedy** 152534
(VH1) **VIDEOS** 237350

7:35 (TBS) **WHO'S THE BOSS? (CC)** 6818534

8PM (2) (3) **50 YEARS OF SOAPS (CC)** *2:00* 5794/7060
A salute to the genre. For details, see the Close-up on p. 173.
(4) (30) **MAD ABOUT YOU (CC)** 5992/97282
From last season: Paul's work leaves Jamie alone to trick-or-treat with his 7-year-old nephew (Bradley Pierce), whose visit Paul forgot to mention. Remy: Marva Hicks.
(5) (61) **MARTIN (CC)** 4682/500718
From 1992: On Halloween, Martin and his friends gather at his house to tell ghost stories, but they all get scared silly after holding a séance. Martin Lawrence. Gina: Tisha Campbell. (Repeat)
(7) (8) **MY SO-CALLED LIFE (CC)—Drama** *1:00* 55176/53718
On Halloween, the legendary death of a Liberty High student haunts Angela (Claire Danes), who also fears Jordan might be expelled. Brian: Devon Gummersall.

Additional Cast

Nicky ..... Andrew Kavoit
Costume Lady ..... Harriet Leider
Ms. Lerner ..... May Quigley

(9) **HEAVEN HELP US (CC)** *1:00* 13114
The Monroes get a new assignment—as butler and maid to a wealthy family that's grown poor in their ability to talk to each other. Jeanine: Belinda Montgomery.
(11) **MOVIE—Crime Drama** *2:00* ★ 19398
"Murphy's Law." (1986) Anything can go wrong and does as fugitive cop Charles Bronson stalks a psychopath. Carrie Snodgress.
(13) **ADAM SMITH—Economics** 1756
[At press time there was a possibility a New York gubernatorial debate would air instead.]
(21) **MOTORWEEK (CC)** 55195
[At press time there was a possibility a New York gubernatorial debate would air instead.]
(25) **TONY BROWN'S JOURNAL** 97195
(31) **JOURNEY TO THE WEST** *1:00* 77992
(41) **AGUJETAS DE COLOR DE ROSA—Novela** *1:00* 44404
(47) **SENORA TENTACION—Novela** *1:00* 51350
(49) **GREAT RAILWAY JOURNEYS (CC)—Documentary** *1:00* 53756
(50) **DOUG GRABER—Football** 786176
(55) **MOVIE—Crime Drama** *2:00* ★★ 82244
"Body of Evidence" (Made for TV; 1988) entangles a pathologist (Barry Bostwick), his wife (Margot Kidder) and a cop (Tony Lo Bianco) in the case of a serial killer.
(A&E) **BIOGRAPHY** *1:00* 974718
Profiling "The Mysterious Edgar Allan Poe," whose classic works include "The Raven," "The Tell-Tale Heart."
(BET) **ROC—Comedy** 959060
(CNB) **POZNER/DONAHUE** 40263
(CNN) **NEWS (CC)—Soles/Battista** *1:00*
(DSC) **WORLD OF WONDER** 638379
A look at some of the world's most devastating earthquakes. Also: a species of fish in Death Valley (Cal.); an ancient Moroccan plaza.
(ESN) **JUMP ROPE** *1:00* 343824
The American Double Dutch Championship, taped June 26 in College Park, Md.
(FAM) **WALTONS—Drama** *1:00* 325553

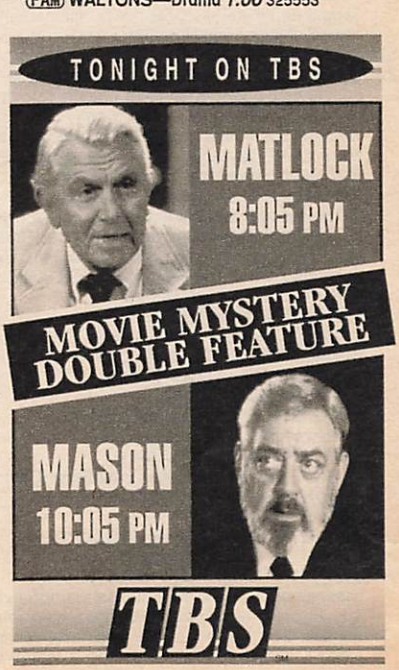

(FX) UNDER SCRUTINY WITH JANE WALLACE 4595669
(LIF) UNSOLVED MYSTERIES *1:00* 338027
(MAX) MOVIE (CC)—Drama *1:40* ★★★
"Wide Sargasso Sea." 6114008
(MSG) TENNIS *2:00* 68282
The men's final in the Grand Prix of Tennis in Lyon, France.
(MTV) MTV STYLE: SHOPPING 730224
(NIK) I DREAM OF JEANNIE—Comedy 629621
(NSP) 10th FRAME—Bowling 3207282
(SHO) MOVIE—Adventure *1:45* ★★ 6907805
"Universal Soldier." Jean-Claude Van Damme.
(TNN) LEGENDS OF COUNTRY MUSIC—Profile *1:00* 880466
Faith Hill, the Mavericks, Jamie O'Hara.
(TNT) MOVIE—Musical *2:20* ★★★★ 3366027
"Seven Brides for Seven Brothers." (1954) Howard Keel and Jane Powell star in director Stanley Donen's bouncy classic about kidnapped brides on a snowbound Oregon farm in 1850. Oscar winner for its Johnny Mercer-Gene de Paul music. Benjamin: Jeff Richards. Gideon: Russ Tamblyn.
(USA) MURDER, SHE WROTE (CC)—Mystery *1:00* 507060
(VH1) MOVIE—Documentary *2:00* ★★★ 877027
"Gimme Shelter." (1970) The music of Mick Jagger and the Rolling Stones punctuates this record of their 1969 U.S. tour.

8:05 (TBS) MATLOCK—Drama *2:00* 6915824

8:30 4 (30) FRIENDS (CC)—Comedy 4027/83089
Joey's new agent gets him a cheeky role in a movie; Chandler (Matthew Perry) dates a woman (Sofia Milos) with lots of baggage; and Monica tries to deny her scrupulousness. Estelle: June Gable. Monica: Courteney Cox.
5 (61) LIVING SINGLE (CC) 9737/512553
On Halloween, Khadijah grapples with a mystery in her relationship with Terrence (Cress Williams), and Overton stirs up a batch of scare tactics to frighten Max (Erika Alexander). Khadijah: Queen Latifah.
13 TO BE ANNOUNCED
21 THIS OLD HOUSE (CC) 34602
25 MULTICULTURAL PRESS 76602
50 DISCOVER NEW JERSEY 798911
(BET) COMICVIEW 978195
(CNB) EQUAL TIME—Discussion 69398
Scheduled: Columnist Molly Ivins.
(DSC) AMAZING AMERICA 640114
A "Star Trek" convention in Pasadena (Cal.).
(FX) HOME & AWAY—Drama 4574176
(MTV) PRIME TIME *1:30* 838718
(NIK) BEWITCHED—Comedy (BW) 648756
(NSP) ATHLETE—Magazine 3293089

9 PM 4 (30) SEINFELD (CC) 7195/50737
Clashes over freedom of choice disrupt Jerry and Elaine's duck dinner, Elaine's new relationship and Kramer's new business. Meanwhile, George opts for watching a video instead of reading his book-club book. Poppie: Reni Santoni. Joe: Robert Hooks.
5 (61) NEW YORK UNDERCOVER (CC)—Drama *1:00* 40244/855805
Following the death of a toddler in a hospital ER, the child's teenage parents are arrested for assaulting an intern, who later turns up dead. Lt. Cooper: Patti D'Arbanville-Quinn.

Guest Cast
Dr. Parker ..... Jack Gwaltney
Marah ..... Regina King
Ray ..... Lawrence B. Adisa

7 (8) MATLOCK (CC) *1:00* 68640/66282
A millionaire bent on revenge murders one of Matlock's closest friends and dares the lawyer to prove he did it. Matlock: Andy Griffith.

Guest Cast
Malcolm Engle ..... Terry O'Quinn
Det. Bob Brooks ..... David Froman
Elizabeth ..... Marion Guyot
Det. Greg Charles ..... Ben Epps
Jim McCoy ..... Gabe Caggiano

9 ROBIN'S HOODS (CC) *1:00* 93350
In the series opener, nightclub owner Brett Robin (Linda Purl) searches for her husband's killer, unaware that she's being helped by her employees—all first-time offenders on parole. Singer Collin Raye has a cameo.
13 MYSTERY! (CC) *1:00* 35350
In "Maigret and the Hotel Majestic," the detective (Michael Gambon) is summoned to a posh inn after a guest's body is found in the basement. But Maigret is puzzled by two things that don't check out: why she was in the basement—and why her husband had plans to marry the couple's governess. Donge: Michael J. Jackson. Clark: Michael J. Shannon.
[Also airs Fri. 1 P.M. Ch. 49.]
(20) IN THE HEAT OF THE NIGHT (CC)—Crime Drama *1:00* 42244
A successful native son (Bill Sadler) returns with plans to build a plant, but Tibbs doesn't share the city leaders' euphoria. Part 1 of two.
21 CITIES AT WAR—Documentary *1:00* 91534
25 KOREAN NEWS AND CULTURE *1:00* 28602
31 STOLEN MOMENTS: RED, HOT & COOL *1:00* 97756
41 MARIMAR—Novela *1:00* 86060
47 MAKING OF ESTRENO MILLONARIO 47669
Jorge Reynoso, Humberto Luna y Angélica Soler presentan una mirada al arte de cinematografía y comparten sus experiencias.
(49) POLITICAL DEBATE *1:00* 33992
50 1994 DRUM CORPS INTERNATIONAL CHAMPIONSHIP—Music *2:00* 881195
(A&E) LEONARD MALTIN'S ANIMATION FAVORITES *2:00* 977805
Nine animated shorts produced by the National Film Board of Canada, including 1988's Os-

car-nominated "The Cat Came Back." Also: "The Anniversary," "Begone Dull Care."
(AMC) **MOVIE—Western** (BW) *1:25* ★★★
"Rachel and the Stranger." 9111282
(BET) **VIDEO SOUL—Music** *2:00* 218350
(CNB) **RIVERA LIVE—Discussion** *1:00* 86602
(CNN) **LARRY KING LIVE (CC)** *1:00* 532756
(DIS) **TOM PETTY: GOING HOME (CC)** *1:20* 4771756
A chronicle of the rocker's career includes footage of him performing with the Heartbreakers and the Traveling Wilburys.
(DSC) **MOVIE MAGIC—Documentary** 242621
An episode on horror-movie makeup looks at characters from the "Hellraiser" and "Nightmare on Elm Street" series.
(ENC) **MOVIE—Drama** (BW) *1:50* ★★★★
"The Entertainer." 4875602
(ESN) **HAWAIIAN INTERNATIONAL OCEAN CHALLENGE** *1:00* 323060
An international lifeguard competition, including kayaking, paddleboard and outrigger racing, and ocean triathlon. Taped Sept. 10 on Oahu, Hawaii.
(FAM) **RESCUE 911 (CC)** *1:00* 312089
(FX) **DYNASTY—Drama** *1:00* 8735027
(HBO) **MOVIE (CC)—Crime Drama** *1:45* ★
"Best of the Best 2." 5422756
(LIF) **MOVIE—Drama** *2:00* ★ 331114
"The Penthouse." (Made for TV; 1989) Robin Givens as a millionaire's daughter held captive by a nut case (David Hewlett). St. Clair: Robert Guillaume. Lt. Valeri: Donnelly Rhodes. Warner: Cedric Smith.
(NIK) **I LOVE LUCY—Comedy** (BW) 240263
(NSP) **NEWSPORT TALK** *2:00* 4656008
(TMC) **MOVIE (CC)—Drama** *2:20* ★★★
"The Joy Luck Club." 4051176
(TNN) **MUSIC CITY TONIGHT** *1:30* 151466
(USA) **MOVIE—Comedy** *2:15* ★★★ 3931008
"Summer Rental." (1985) John Candy is dandy as the harried suburbanite who vaca-

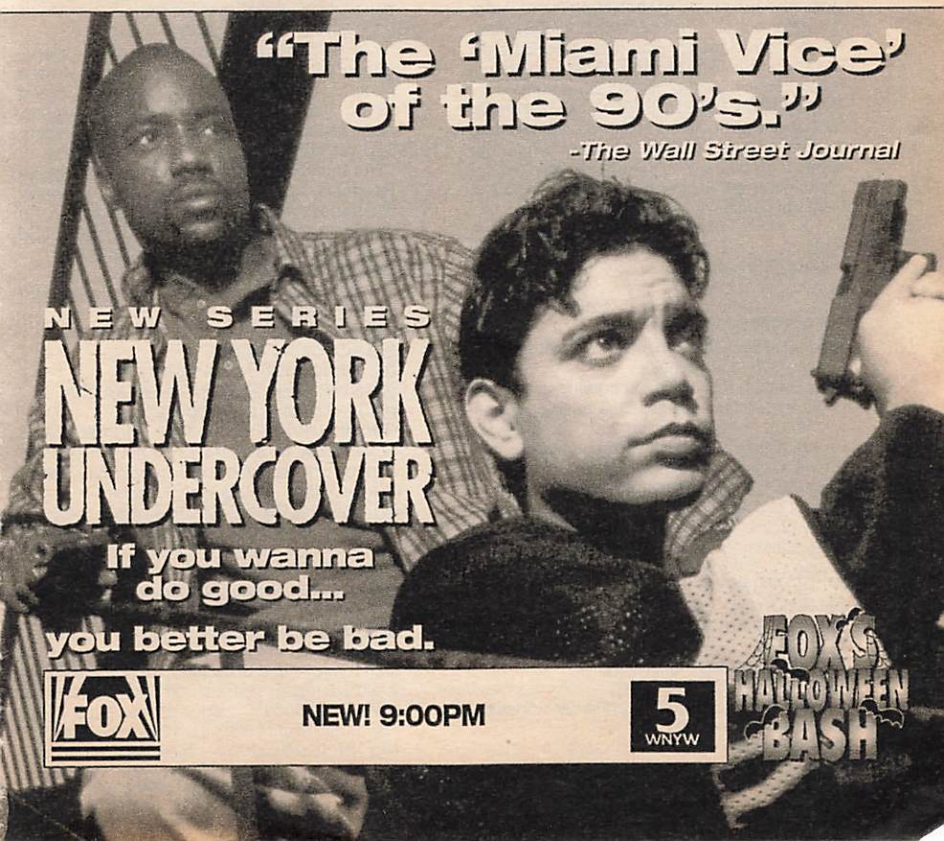

tions with his family at a Florida beach resort. Directed by Carl Reiner. Richard Crenna.

9:30 (4) (30) **MADMAN OF THE PEOPLE (CC)—Comedy** 66244/93089
Home may be where the heart is, but Jack's been hiding out at the office while his nagging mother-in-law (Jane Kean) visits, hinting that she wants to make her stay permanent. Benny DeLorenzo: Bruce Kirby.

(47) **TWILIGHT ZONE TOWER OF TERROR** 15534
Un grupo de estudiantes colegiales visitan al Hollywood Tower Hotel, añadido recientemente al Disney World.

(DSC) **KNOW ZONE—Science** 501911
A look at "Earth Movers," massive vehicles used for major construction and mining projects. Included: work on the English Channel tunnel; an open-pit copper mine in Arizona.

(NIK) **BOB NEWHART—Comedy** 509553

9:45 (MAX) **MOVIE (CC)—Adventure** *2:15* ★★
"Last Action Hero." 27375640

10PM (2) (3) **CONNIE CHUNG (CC)** *1:00* 9669/6195
Scheduled: A profile of Ruth Handler, inventor of the Barbie doll. The segment includes comments from Handler, who discusses Barbie's design, a criticism of the doll and Handler's creation of a breast-prosthesis company.

(4) (30) **SWEET JUSTICE (CC)** *1:00* 4737/70089
Kate's client, accused of armed robbery and murder, claims to have an alibi: when the crime took place, she had been solicited for prostitution by a big-name politico, who's a Delacroy family friend. (Repeat)

Additional Cast

Alex ..... Kellie Overbey
Whitney Stevens ..... Ben Masters
Porterhouse Johnson ..... Jonathan Gries
Shelly Stevens ..... Joan McMurtrey

(5) (9) (11) **NEWS** *1:00*

(7) (8) **PRIMETIME LIVE (CC)—Donaldson/Sawyer** *1:00* 78027/76669
Scheduled: A report that, according to producer Steven Reiner, studies "the business operations of Pat Robertson and his Christian Broadcasting Network." Also examined: Robertson's role as a "political figure."

(13) **INSIDE THE VATICAN** *:50* 6300060
"The Third Millennium" examines the Inquisition of the 13th century; the condemnation of scientists such as Copernicus and Galileo, whose studies conflicted with Catholic dogma.

(20) (55) (61) **NEWS**

(21) **NOVA (CC)** *1:00* 94621

(25) **POWER BROKERS** 24447

(31) **NAMES . . . FROM HOME** 84843

(41) **BIENVENIDOS—Comedia** 80447

(47) **JUAN GABRIEL** *1:00* 41973
El cantautor mexicano interpreta canciones de su álbum más reciente.

(49) **POLITICAL DEBATE** *1:00* 43379

(CNB) **TOM SNYDER** *1:00* 96089
Scheduled: Audrey Meadows.

(CNN) **NEWS—Soles/Battista** *1:00*

(DSC) **BEYOND 2000—Magazine** *1:00* 962973
Technology used to track forest fires.

(ESN) **SWIMWEAR MODELING** *1:00* 333447

(FAM) **700 CLUB—Religion** *1:00* 315176

(FX) **IN LIVING COLOR—Comedy** 9682602

(MSG) **POWERBOAT RACING** *1:00* 54089
The APBA Offshore National Championship, taped Sept. 25 in Galveston, Texas.

(MTV) **REAL WORLD** 136319
Sean and Pedro express their commitment by holding a ring-exchange ceremony in front of the roommates.

(NIK) **MARY TYLER MOORE (CC)** 863263

(SC) **BOB SUTTON: FOOTBALL** 128398

(SHO) **MOVIE (CC)—Drama** *1:25* 5437466
"Girls in Prison." Missy Crider, Bahni Turpin.

(VH1) **CONVERSATIONS WITH THE ROLLING STONES** 733244
Mick Jagger, Keith Richards, Ron Wood and Charlie Watts reflect on the songwriting process and the evolution of the band.

10:05 (TBS) **MOVIE—Mystery** *2:00* ★★ 8238824
"Perry Mason: The Case of the Lethal Lesson." (Made for TV; 1989) Murder comes between Mason (Raymond Burr) and an old friend (Brian Keith). Malansky: William R. Moses. Amy: Alexandra Paul. Kimberly: Karen Kopins.

10:20 (TNT) **MOVIE—Musical** *2:45* ★★★ 91918973
"The Unsinkable Molly Brown." (1964) Debbie Reynolds scored a great hit as the brassy Colorado belle who tries to crash society in the 1890s. Johnny: Harve Presnell. Tobin: Ed Begley. Mrs. Grogan: Hermione Baddeley.

10:30 (20) **HIGHWAY PATROL** 55379
A trooper pursues a suspected murderer on an Ohio highway.

(25) **POLTEL POLISH NEWS—In Polish** 33195

(31) **NEWS CITY** 60263

(41) **BIENVENIDOS—Comedia** 99195

(55) **STAR TREK: THE NEXT GENERATION (CC)—Science Fiction** *1:00* 35379
Geordi (LeVar Burton) finds himself drawn romantically to a Starfleet lieutenant (Renee Jones) who is suspected of murder. Torak: Wayne Grace. Morag: Reg E. Cathey.

(61) **MURPHY BROWN (CC)—Comedy** 744350
Murphy's wisecracks may get her expelled from Lamaze class—which would leave her classmates breathing sighs of relief.

(AMC) **MOVIE—Drama** (BW) *3:00* ★★★★ 925244
"The Best Years of Our Lives." Fredric March.

(DIS) **BEST OF THE BLUES BROTHERS** *1:00* 157195
Dan Aykroyd and Elwood Blues (the character Aykroyd made famous) discuss the band's history. Included: performance clips from "Saturday Night Live"; the 1979 concert tour.

(FX) **IN LIVING COLOR—Comedy** 9691350

(MTV) **REAL WORLD** 831927
The girls decide to take drastic measures when one of the guys takes a prank too far.
(NIK) **MARY TYLER MOORE (CC)** 872911
(SC) **WOMEN'S TENNIS MAGAZINE** 104718
(TNN) **CLUB DANCE** *1:00* 513737
(VH1) **ROLLING STONES: SHOPPING** *1:00* 575602

10:50 (13) **SISTER WENDY'S ODYSSEY** 93199669

11PM (2) (3) (4) (7) (8) (30) **NEWS** *:35*
(5) **COPS (CC)** 11244
In Kansas City, officers respond to a stabbing; a jealous husband requires a second police visit when he returns with a knife.
(9) **TOP COPS** 55602
A retired Connecticut trooper recalls a highway shoot-out with an escapee.
(11) **CHEERS (CC)—Comedy** 80398
Conclusion. Lilith entertains the wedding guests while the gang tends to final details—like where to stash the minister's corpse.
(13) (49) **CHARLIE ROSE** *1:00* 75176/73718
(20) **TOP COPS** 37824
(21) **ARE YOU BEING SERVED?** 55244
(25) **ROCKERS—Music** *1:00* 82008
(31) **BLOOMBERG NEWS** 59008
(41) **NOTICIAS** *:35*
(47) **NOTICIERO TELEMUNDO** 42114
(50) **NEW JERSEY NEWS** 153824
(61) **COACH (CC)—Comedy** 142843
Hayden and Christine star in a commercial; Luther (Jerry Van Dyke) starts writing a screenplay. Part 1 of two.
(A&E) **LAW & ORDER—Drama** *1:00* 118350
(BET) **ROC—Comedy** 508485
(CNN) **SPORTS—Charles/Hickman** 887718
(DSC) **WORLD OF WONDER** 254466
A look at some of the world's most devastating earthquakes. Also: a species of fish in Death Valley (Cal.); an ancient Moroccan plaza.
(ENC) **MOVIE—Drama** *2:10* ★★ 25357843
"Honkytonk Man." Clint Eastwood.
(ESN) **HEISMAN HEROES** 694060
Interviewed: Paul Hornung, the 1956 winner from Notre Dame.
(FAM) **FATHER DOWLING MYSTERIES (CC)** *1:00* 310756
(FX) **SOUND FX—Music Videos** *1:00* 6253805
(HBO) **INSIDE THE NFL (CC)** *1:00* 581282
(LIF) **UNSOLVED MYSTERIES** *1:00* 383602
(MSG) **SPORTSDESK** 7913355
(MTV) **BEAVIS AND BUTT-HEAD** 698911
(NIK) **DICK VAN DYKE—Comedy** (BW) 252008
(NSP) **NEWSPORT JOURNAL** 1642114
(SC) **HORSE RACING FROM AQUEDUCT** 593553

11:15 (MSG) **BOXING** *2:00* 3830911
Scheduled: Carlos Hernandez vs. Jeff Mayweather in a 10-round junior-lightweight bout, taped Oct. 24 in Inglewood, Cal.
(USA) **WINGS (CC)—Comedy** 7945379

11:20 (TMC) **MOVIE (CC)—Drama** *1:40* ★★★
"Menace II Society." 56283379

11:30 (5) **M*A*S*H (CC)** 23114
Margaret becomes engaged while on temporary duty in Tokyo. Margaret: Loretta Swit.
(9) **PREMIER STORY** 65114
(11) **COACH (CC)—Comedy** 50282
The new university president (Robin Strasser) forces Hayden to teach a history course to his academic-underdog players.
(20) **LOVE CONNECTION** 91878
(21) **ITN WORLD NEWS** 23843
(31) **KOREAN NEWS** 94379
(47) **PROGRAMACION COMERCIAL** *3:00*
(50) **ARE YOU BEING SERVED?** 398195
(55) **MOVIE—Adventure** *2:00* ★★ 86244
"Shipwrecked." (Norwegian; 1990) A young deckhand (Stian Smestad) is stranded on an uninhabited South Seas island.
(61) **STAR TREK: THE NEXT GENERATION (CC)—Science Fiction** *1:00* 697263
A renegade Ferengi (Lee Arenberg) promises revenge on Picard—by killing the son (Ken Olandt) the captain never knew he had. Birta: Peter Slutsker. Picard: Patrick Stewart.
(BET) **JAZZ CENTRAL** *2:00* 831485
(CNN) **MONEYLINE** 782927
(DIS) **TELEVISION AND THE PRESIDENCY —Documentary** *1:40* 8520060
Theodore H. White and E.G. Marshall trace the evolution of the video politician (1950-80). Included: the '52 Republican Convention; Richard Nixon's "Checkers" speech (1952).
(DSC) **AMAZING AMERICA** 406027
A "Star Trek" convention in Pasadena (Cal.).
(ESN) **SPORTSCENTER** *1:00* 266602
(MTV) **BEAVIS AND BUTT-HEAD** 668805
(NIK) **GET SMART—Comedy** 404669
(NSP) **HORSE RACING FROM AQUEDUCT** 2597718
(SC) **MEADOWLANDS HARNESS RACING** 578379
(SHO) **MOVIE (CC)—Drama** *1:25* 8227027
"Motorcycle Gang." Gerald McRaney.
(TNN) **COUNTRY NEWS—Magazine** 390553

11:35 (2) (3) **DAVID LETTERMAN (CC)** *1:00* 7009553/7003379
Scheduled: Will Smith; author Fran Lebowitz.
(4) (30) **JAY LENO (CC)** *1:00* 7094621/4508718
Scheduled: Arnold Schwarzenegger, actor Chi McBride, young vacuum collector Fred Stachnik. Bandleader Branford Marsalis. (Repeat)
(7) (8) **NIGHTLINE (CC)** 1986224/9481094
(41) **NOTICIERO UNIVISION** 7308089

11:45 (USA) **WINGS (CC)—Comedy** 6798824

EARLY FRIDAY

Mid. (5) **RESCUE 911 (CC)** 44799
(9) **THE NEWZ—Comedy** 71867
(11) **MURPHY BROWN (CC)—Comedy** 66935

13 NOVA (CC) *1:00* 39954
See Tuesday 8 P.M.
20 HOME SHOPPING NETWORK *7:00*
21 YES, PRIME MINISTER—Comedy 55461
31 CHINESE PROGRAMMING *1:00* 534683
A&E BIOGRAPHY *1:00* 660393
CNN NEWS—Brian Christie
DSC MOVIE MAGIC—Documentary 217225
FAM BLACK STALLION (CC)—Drama 471461
FX BATMAN—Adventure 2035480
HBO MOVIE—Comedy *1:35* 4001935
"Nervous Ticks." Bill Pullman, Julie Brown.
LIF UNSOLVED MYSTERIES 484935
MAX MOVIE—Thriller *1:40* 4465886
"Monolith." Bill Paxton, Lindsay Frost.
MTV ALTERNATIVE NATION *1:00* 196374
NIK DRAGNET—Crime Drama 215867
NSP NEWSPORT TALK *2:00* 2615206
SC VOLLEYBALL *2:30* 198044
Rutgers Lady Knights at Hofstra Flying Dutchwomen, taped Oct. 25.
TNN LEGENDS OF COUNTRY MUSIC—Profile *1:00* 741428

12:05 7 MOVIE—Comedy-Drama *1:55* ★ 70827848
"Coach." (1978) Cathy Lee Crosby plays the mentor of a boys' high-school basketball team who has an affair with one of the players. Michael Biehn, Keenan Wynn. Bradley: Channing Clarkson. Ralph: Steve Nevil.
8 NORTHERN EXPOSURE (CC) —Comedy-Drama *1:00* 5355867
41 PELICULA—Drama *2:00* 7438515
"Lo negro del Negro." (Mexicana; 1987) La corrupción bajo el mandato de Arturo Durazno Moreno, el jefe de la policía de la Ciudad de México entre 1976-82. Rodolfo de Anda.
TBS MOVIE—Mystery *2:00* ★★★ 4503374
"Marlowe." (1969) James Garner as Raymond Chandler's private eye on a missing-persons case. Gayle Hunnicutt, Carroll O'Connor, Rita Moreno. Orfamay: Sharon Farrell.

12:15 USA QUANTUM LEAP (CC) *1:00* 6379886

12:30 5 DENNIS PRAGER—Discussion 87157
9 JON STEWART *1:00* 82732
Scheduled: Actress Kim Coles; music group Arrested Development; writer Paul Rudnick.
11 HONEYMOONERS—Comedy BW 37935
21 DENNIS WHOLEY—Interview 42409
61 THE NEWZ—Comedy 294935
CNN SHOWBIZ TODAY—Magazine 137515
DSC KNOW ZONE—Science 564645
ESN UP CLOSE—Discussion 786770
FAM BIG BROTHER JAKE (CC) 768409
FX BACK CHAT—Discussion 6626886
LIF THIRTYSOMETHING (CC) *1:00* 456393
NIK ALFRED HITCHCOCK BW 595515

12:35 2 KIDS IN THE HALL *1:00* 1136041
3 GORDON ELLIOTT *1:00* 1130867
4 30 CONAN O'BRIEN (CC) *1:00* 1138409/8349596
Kenny Rogers, Collective Soul. (Repeat)

1 AM 5 RUSH LIMBAUGH 35751
11 NEWS *1:00*
13 MacNEIL, LEHRER (CC) *1:00* 20916
31 DREAM OF RED MANSIONS *2:00* 990225
61 LAST CALL (CC) 445867
A&E LEONARD MALTIN'S ANIMATION FAVORITES *2:00* 392596
CNN CALLING ALL SPORTS 292022
DSC BEYOND 2000—Magazine *1:00* 285867
ESN OFF-ROAD RACING *1:00* 649041
Coverage of the SCORE Gold Coast 300, taped Sept. 9 in Las Vegas.
FAM INFOMERCIALS *1:00*
FX INFOMERCIALS *5:00*
MTV TO BE ANNOUNCED
NIK SUPERMAN—Adventure 641374
SHO MOVIE (CC)—Drama *2:00* ★★★ 925848
"What's Love Got to Do with It." Angela Bassett, Laurence Fishburne.
TMC MOVIE—Drama *2:00* ★★ 532867
"Mac." John Turturro, Michael Badalucco.
TNN MUSIC CITY TONIGHT *1:30* 481480

1:05 8 JUDGE FOR YOURSELF *1:00* 4250848
TNT MOVIE—Musical *3:05* ★★★★ 21303732
"Funny Girl." (1968) Barbra Streisand won an Oscar portraying legendary stage comedienne Fanny Brice. The excellent Jule Styne-Bob Merrill score includes "People," "Don't Rain on My Parade" and "I'm the Greatest Star." Nick: Omar Sharif. Rose: Kay Medford. Ziegfeld: Walter Pidgeon. Eddie: Lee Allen.

1:15 DIS MOVIE (CC)—Comedy-Drama *2:00* ★★
"The Manhattan Project." 3966867
ENC MOVIE—Drama *2:05* ★★ 73340044
"The All-American Boy." Jon Voight.
MSG VOLLEYBALL REVIEW 5231652
USA COUNTERSTRIKE *1:00* 9163157

1:30 5 INFOMERCIALS *2:00*
9 NEWS
21 UNDER THE AFRICAN SUN 714867
55 INFOMERCIAL
61 JON STEWART *1:00* 372428
Scheduled: Actress Kim Coles; music group Arrested Development; writer Paul Rudnick.
AMC MOVIE—Biography BW *2:15* ★★★★
"The Pride of the Yankees." 53348577
BET COMICVIEW 530409
CNN SPORTS 912374
LIF INFOMERCIALS *6:00*
MTV LIQUID TELEVISION 747157
NIK LUCY SHOW—Comedy 394954

1:35 2 LAST CALL (CC) 4804206
3 COPS (CC) 4891732
4 GREG KINNEAR 4899374
30 CURRENT AFFAIR (CC) 4205190
MAX MOVIE (CC)—Comedy *1:45* ★★
"Watch It." 51191732

1:40 HBO HARDCORE TV (CC) 7098664

1:45 MSG SPORTSDESK 85891041

2 AM 7 55 NEWS
9 INFOMERCIALS *1:00*

11 NORTHERN EXPOSURE (CC) —Comedy-Drama *1:00* 489954
(BET) VIDEO SOUL—Music *2:00* 207480
(CNN) LARRY KING LIVE *1:00* 492935
(DSC) NEXT STEP—Science 919312
(ESN) RACEHORSE DIGEST 380886
(FAM) 700 CLUB—Religion *1:00* 556139
(MTV) DREAMTIME *1:00* 851521
(NIK) F TROOP—Comedy 917954
(NSP) PRESS BOX 4349645
[Repeats every 30 minutes until 12 noon.]

2:05 2 AMERICAN JOURNAL 4801732
(3) THE ROAD—Music *1:00* 4739916
4 NEWS *:35*
(8) INFOMERCIALS *1:00*
(30) GREG KINNEAR 7465225
41 PROGRAMACION COMERCIAL *2:00*
(TBS) MOVIE—Science Fiction *2:00* ★★ 4131206
"Demon Seed." (1977) A psychiatrist is imprisoned in her own home by a computer that wants her to bear its mutant offspring. Julie Christie, Fritz Weaver. Walter: Gerrit Graham. Computer's Voice: Robert Vaughn.
[TBS is advising viewer discretion.]

2:10 (HBO) MOVIE (CC)—Thriller *1:30* 4805645
"Fatal Bond." Linda Blair, Jerome Ehlers.

2:15 (USA) AMERICAN GLADIATORS *1:00* 3016867

2:30 7 WORLD NEWS NOW *2:00* 290022
55 COUNTRY TRACKS—Music Videos 48886
(61) MOVIE—Thriller *2:00* ★ 371799
"Rawhead Rex." (British; 1987) A satanic creature terrorizes an Irish village. Hallenbeck: David Dukes. Elaine: Kelly Piper.
(DSC) BEYOND 2000—Magazine 905119
(ESN) SPORTSCENTER 369393
(NIK) BOB NEWHART—Comedy 996461
(SC) TENNIS TELEVISION 134374
(TNN) COUNTRY NEWS—Magazine 705751

2:35 2 UP TO THE MINUTE *2:55* 28382409
(30) HARD COPY (CC) 9887751

2:40 4 INFOMERCIALS *1:00*

3 AM 9 HOME SHOPPING SPREE *3:00* 647770
11 21 JUMP STREET (CC) *1:00* 832022
13 LITERARY VISIONS *2:00* 764157
21 FRENCH IN ACTION *2:00* 739995
55 MOVIE—Drama *2:00* 102393
"How Come Nobody's on Our Side?" (1975) Two movie stuntmen (Adam Roarke, Larry Bishop) and some bit players take to the road in search of a better life. Brigitte: Alexandra Hay. Miguelito: Rob Reiner.
(A&E) LAW & ORDER—Drama *1:00* 579664
(CNN) CROSSFIRE—Kinsley/Sununu 212886
(ESN) UP CLOSE—Discussion 857490
(FAM) INFOMERCIALS *3:00*
(MTV) BEAVIS AND BUTT-HEAD 158111
(NIK) MARY TYLER MOORE (CC) 661138
(TMC) MOVIE—Drama *1:45* ★★ 1003954
"Chantilly Lace." JoBeth Williams, Talia Shire.

3:05 (3) NEWS
(30) JONES & JURY 6360374

3:15 (DIS) TOM PETTY: GOING HOME (CC) *1:20* 70336515
(ENC) MOVIE—Comedy-Drama *1:40* ★★★
"Slither." 30840374
(SHO) MOVIE—Mystery *1:35* 25554461
"Acting on Impulse." Linda Fiorentino.
(USA) MOVIE—Comedy *1:45* ★ 25563119
"Private Resort." (1985) Formula sexploitation about two lustful buddies on the prowl at a posh hotel. Rob Morrow, Johnny Depp. Patti: Emily Longstreth. Dana: Karyn O'Bryan. Maestro: Hector Elizondo.

3:20 (MAX) MOVIE (CC)—Drama *1:40* 99916577
"Red Rock West." Nicolas Cage.

3:30 5 MAMA'S FAMILY—Comedy 15461
(CNN) NEWS—Brian Christie
(ESN) BOXING *2:00* 759867
Scheduled: Tony Marshall vs. Ronald Morgan in a 10-round junior-middleweight bout, taped Oct. 19 in Monticello, N.Y.
(MTV) DREAMTIME *2:30* 972022
(NIK) DICK VAN DYKE—Comedy (BW) 910041

3:35 (3) UP TO THE MINUTE *1:25* 56596935
(30) NIGHTSIDE—News *1:25* 15358022

3:40 4 NIGHTSIDE—News *1:20* 33463867
(HBO) REAL SEX (CC) *:55* 95904026

3:45 (CNN) NEWSROOM (CC) 86366119

4 AM 5 GORDON ELLIOTT *1:00* 911003
Scheduled topic: disapproving of a mother's sexy appearance.
(8) WORLD NEWS NOW *1:30* 541393
11 INFOMERCIALS *1:00*
(A&E) MOVIE—Fantasy (BW) *1:30* ★★ 817461
"Carnival of Souls." (1962) A girl (Candace Hilligoss) finds herself between the living and the dead after a car crash. Linden: Sidney Berger. Landlady: Frances Feist.
(AMC) MOVIE—Drama *1:55* ★★ 3807374
"A Girl Named Tamiko." Laurence Harvey.
(BET) INFOMERCIALS *2:00*
(CNN) NEWS—Brian Christie
(NIK) DRAGNET—Crime Drama 908206

4:05 (TBS) LAVERNE & SHIRLEY—Comedy 1181683

4:10 (TNT) MOVIE—Comedy *1:50* ★★★ 28327193
"And Now for Something Completely Different." (British; 1971) A wild and wacky anthology of sketches from the BBC-TV series "Monty Python's Flying Circus," augmented by Terry Gilliam's animated sequences. Graham Chapman, John Cleese, Eric Idle.

4:30 7 OPRAH WINFREY (CC) *1:00* 934954
(61) HOGAN FAMILY (CC)—Comedy 426732
(CNN) SHOWBIZ TODAY—Magazine 213515
(NIK) ALFRED HITCHCOCK (BW) 662867

4:35 (HBO) MOVIE (CC)—Thriller *1:50* ★★ 66664312
"The Vanishing." Jeff Bridges.
(TBS) JEFFERSONS (CC)—Comedy 7732157

4:45 (TMC) MOVIE—Western *1:25* ★★★ 95562480
"The Rounders." Glenn Ford, Henry Fonda.

4:50 (SHO) BELZER ON BROADWAY 7728954

MORNING

5 AM (3) RUSH LIMBAUGH 15312
(4) THIS MORNING'S BUSINESS 13954
(5) FAITH 20—Religion 39916
(11) WONDER YEARS (CC) 91770
(21) TAKING THE LEAD: MANAGEMENT REVOLUTION *1:00* 393138
(30) JERRY SPRINGER *1:00* 579596
Scheduled topic: choosing between two lovers.
(55) NEWS
(61) SHEPHERD'S CHAPEL BIBLE STUDY —Religion *1:00* 843206
(CNN) SPORTS 552916
(DIS) BEST OF THE BLUES BROTHERS *1:00* 674138
(ENC) MOVIE—Drama *2:05* ★★ 85164867
"Justine." Anouk Aimee, Michael York.
(MAX) MOVIE (CC)—Thriller *1:30* ★ 378022
"Stephen King's Graveyard Shift." David Andrews, Kelly Wolf, Stephen Macht.
(NIK) LUCY SHOW—Comedy 682515
(NSP) PRESS BOX 2628770
[Repeats every 30 minutes until 12 noon.]
(USA) FACTS OF LIFE—Comedy 570312
5:05 (TBS) GOMER PYLE, USMC—Comedy 4525664
5:20 (SHO) MOVIE—Adventure *1:45* 25438409
"Huck and the King of Hearts." Chauncey Leopardi, Graham Greene, John Astin.
5:30 (2) CBS NEWS—Monica Gayle 83664
(3) THIS MORNING'S BUSINESS 70190
(4) NBC NEWS (CC)—Ann Curry 78732
(5) GOOD DAY STREET TALK 4489461
(7) ABC NEWS (CC)—Thalia Assuras 30596
(8) ABC/LOCAL NEWS *1:30* 817848
(11) JETSONS—Cartoon 67664
(13) LEARN TO READ 16954
(41) PROGRAMACION COMERCIAL
(47) THIS IS YOUR DAY—Religion 36770
(55) NEWSWORTHY—Magazine 70138
(A&E) IN SEARCH OF . . . 203022
(CNN) NEWS—Arceneaux/Cain *1:00*
(ESN) FITNESS PROS—Exercise 423799
(NIK) NICK NEWS—Children 216596
(USA) INFOMERCIAL
5:35 (TBS) HEADLINE NEWS 5401393
5:55 (5) GOOD DAY WAKEUP 54994480
6 AM (2) (3) (4) (7) NEWS *1:00*
(5) GOOD DAY NEW YORK, FIRST EDITION *1:00* 87193
(9) INFOMERCIAL
(11) PHANTOM 2040—Cartoon 60751
(13) BLOOMBERG BUSINESS NEWS 19041
(21) TONY BROWN'S JOURNAL 66577
(30) NBC/LOCAL NEWS *1:00* 296886
(41) ONDAS DE MILAGRO Y PODER 68393
(47) TODAY WITH MARILYN—Religion 46157
(55) HEADLINE NEWS 73225
(61) TALE SPIN (CC)—Cartoon 925393
(A&E) AMERICAN JUSTICE 213409
(AMC) MOVIE—Western *1:35* ★★ 1422954
"Seven Ways from Sundown." Audie Murphy.
(BET) MARILYN HICKEY—Religion 390683
(DIS) MOUSERCISE—Children 763515
(ESN) SPORTSCENTER 426886
(FAM) CABLE HEALTH CLUB *1:00* 762225
(FX) BACK CHAT—Discussion 2046596
(MTV) RUDE AWAKENING *1:00* 760867
(NIK) MR. WIZARD'S WORLD—Science 219683
(SC) BODY MOVES—Exercise 385751
(TNT) YOGI BEAR BUNCH—Cartoon 112867
(USA) FIRST BUSINESS 862799
6:05 (TBS) MUNSTERS—Comedy (BW) 8378312
6:10 (TMC) MOVIE—Biography (BW) *2:00* ★★★★
"The Life of Emile Zola." 3904848
6:30 (9) BOTS MASTER—Cartoon 28138
(11) (61) CONAN THE ADVENTURER 13206/838393
(13) WORLD IN REVIEW 13393
(21) LILIAS!—Yoga 79577
(31) BLOOMBERG NEWS 75799
(41) PROGRAMACION COMERCIAL *2:00*
(47) SERA ANUNCIADO
(49) MORNING BUSINESS REPORT 8675935
(55) INFOMERCIAL
(A&E) POWER AND THE GLORY 951022
(BET) KENNETH COPELAND—Religion 356206
(CNN) BUSINESS MORNING 508954
(DIS) MOUSE TRACKS (CC)—Cartoon 401138
(ESN) SPORTSCENTER 320138
(FX) BREAKFAST TIME *2:30* 2121935
(HBO) MOVIE (CC)—Comedy-Drama *1:30* ★
"Airborne." 620916
(MAX) MOVIE—Western *1:20* ★★ 7451393
"A Lawless Street." Randolph Scott.
(NIK) FLIPPER—Drama 964596
(SC) PRESS BOX *1:00* 191480
(TNT) BUGS BUNNY—Cartoon *1:30* 704454
(USA) CARTOON EXPRESS *3:30* 243751
6:35 (TBS) SCOOBY DOO—Cartoon 4120436
6:45 (49) BLOOMBERG BUSINESS NEWS 72526409
7 AM (2) (3) THIS MORNING (CC)—Smith/Zahn *2:00* 83515/70041
Scheduled guest: Olympic gold-medalist skier Tommy Moe.
(4) (30) TODAY (CC)—Couric/Gumbel *2:00* 78683/89480
Scheduled: Actor Daniel Baldwin.
(5) GOOD DAY NEW YORK *2:00* 96003
(7) (8) GOOD MORNING AMERICA (CC) —Gibson/Lunden *2:00* 21799/12041
Scheduled: A look at "General Hospital" on location in Puerto Rico.
(9) EXOSQUAD—Cartoon 49119
(11) (61) TRANSFORMERS: GENERATION 2 —Cartoon 67515/559374
(13) SESAME STREET (CC) *1:00* 19190
(20) BLOOMBERG BUSINESS NEWS 90461
(21) STRETCHING FOR LIFE—Yoga 7536022
(25) BODY ELECTRIC—Exercise 65886
(31) SUPERTIME—In Japanese *2:00* 83206
(47) NOTICIERO TELEMUNDO 98461

(49) LAMB CHOP'S PLAY-ALONG! (CC) 32916
(55) VICTORY WITH MORRIS CERULLO 30461
(A&E) LIVING ROOM CAMPAIGN *1:00* 680157
(BET) THIS IS YOUR DAY—Religion 764119
(CNN) NEWS—Arceneaux/Cain
(DIS) UNDER THE UMBRELLA TREE (CC)—Puppets 122119
(ENC) MOVIE—Drama *1:50* ★★ 6784596
"The Happening." Anthony Quinn.
(ESN) SPORTSCENTER 280079
(FAM) POPEYE—Cartoon 867119
(MTV) GRIND—Eric Nies 858461
(NIK) BULLWINKLE—Cartoon 685577
(SHO) OWL/TV—Children 221393
7:05 (TBS) 2 STUPID DOGS—Cartoon 1317515
7:15 (21) A.M. WEATHER 27636312
7:25 (CSP) NEWS FROM MOSCOW 4649848
7:30 (9) MIGHTY MAX—Cartoon 51954
(11) SONIC THE HEDGEHOG—Cartoon 46022
(20) SAMURAI SYBER-SQUAD 19596
(21) BARNEY & FRIENDS (CC) 47503
(25) HOMESTRETCH—Exercise 44393
(47) UNIVERSAL CHURCH—En Español 17596
(49) MISTER ROGERS (CC)—Children 44751
(55) THIS IS YOUR DAY—Religion 59596
(61) COUNT DE CLUES MYSTERY CASTLE (CC)—Cartoon 578409
(AMC) THIS IS YOUR LIFE (BW) 482080
(BET) JACK VAN IMPE—Religion 776954
(CNN) BUSINESS DAY 231770
(DIS) WONDERLAND (CC)—Children 134954
(ESN) SPORTSCENTER 587634
(FAM) INSPECTOR GADGET—Cartoon 879954
(LIF) EVERYDAY WORKOUT—Exercise 882428
(MTV) RUDE AWAKENING *1:30* 404886
(NIK) LOONEY TUNES—Cartoon 697312
(SC) BODY MOVES—Exercise 761022
(SHO) AMERICAN HEROES & LEGENDS (CC)—Cartoon 7414521
7:35 (TBS) SWAT KATS—Cartoon 6169634
8 AM (9) PINK PANTHER (CC)—Cartoon 78157
(11) GARFIELD—Cartoon 63225
(13) (49) BARNEY & FRIENDS (CC)—Children 81645/12515
(20) FLINTSTONES—Cartoon 36799
(21) SESAME STREET (CC) *1:00* 179645
(25) NEWSROOM 9999138
(47) SERA ANUNCIADO
(55) FATHER TOM & FRIENDS 76799
(61) GARGOYLES (CC)—Cartoon 228867
(A&E) LOU GRANT—Drama *1:00* 681886
(AMC) MOVIE—Drama (BW) *1:45* ★★★ 3914312
"No Man of Her Own." Barbara Stanwyck.
(BET) BREAKTHROUGH WITH ROD PARSLEY—Religion 686867
(CNN) NEWS (CC)—Arceneaux/Cain *1:00*
(CSP) JOURNALISTS' ROUNDTABLE *1:30* 621683
(DIS) ADVENTURES OF WINNIE THE POOH (CC)—Cartoon 860732
(ESN) SPORTSCENTER 798480
(FAM) XUXA (CC)—Children 521770
(HBO) STOP THE SMOGGIES! 3251428
(LIF) OLD MacDONALD'S SING-A-LONG FARM—Children 501916
(MAX) MOVIE—Adventure *1:30* ★★ 853549
"Wild Horse Hank." Linda Blair.
(NIK) WEINERVILLE—Variety 356428
(SC) MEADOWLANDS HARNESS RACING 671935
(SHO) MOVIE—Drama *1:45* ★★ 9315374
"Praying with Anger." M. Night Shyamalan.
(TNT) SCOOBY DOO—Cartoon *1:00* 715003
8:05 (TBS) GILLIGAN'S ISLAND—Comedy 4833138
8:10 (TMC) MOVIE—Fantasy *1:25* 42321515
"The Skateboard Kid." Dom DeLuise.
8:30 (9) TOM AND JERRY—Cartoon 77428
(11) FLINTSTONES—Cartoon 62596
(13) SHINING TIME STATION (CC) 80916
(20) CHILDREN'S ROOM 28770
(25) READING RAINBOW—Children 88190
(41) CHAVO—Comedia 60138
(47) TELEMUNEQUITOS 68683
(49) KIDSONGS (CC)—Music 11886
(55) CHURCH SERVICE—Catholic 68770
(61) GOOF TROOP (CC)—Cartoon 227138
(BET) INFOMERCIAL
(DIS) CARE BEARS (CC)—Cartoon 869003
(ESN) SPORTSCENTER 797751
(FAM) PRINCE VALIANT (CC)—Cartoon 520041
(HBO) LEGEND OF WHITE FANG 5740770
(LIF) WHAT EVERY BABY KNOWS 533515
(NIK) GUMBY—Children 355799
(SC) HORSE RACING FROM AQUEDUCT 670206
8:35 (TBS) BEWITCHED—Comedy 5255490
8:45 (ENC) MOVIE—Comedy *1:35* ★★ 15124596
"Bachelor Flat." Terry-Thomas.
9 AM (2) MARILU—Discussion *1:00* 69729
(3) MAURY POVICH (CC) *1:00* 99225
(4) OTHER SIDE *1:00* 97867
(5) GORDON ELLIOTT *1:00* 24935
Scheduled discussion topics: witches, vampires and ghosts.
(7) (8) REGIS & KATHIE LEE *1:00* 19003/17645
Scheduled: Will Smith. (Live)
(9) COSBY SHOW (CC)—Comedy 51480
(11) FAMILY MATTERS (CC)—Comedy 53848
(13) LAMB CHOP'S PLAY-ALONG! (CC) 40616
(20) FAMILY FEUD—Game 19022
(21) READING RAINBOW (CC) 68312
(25) GERBERT—Children 82670
(30) SALLY JESSY RAPHAEL *1:00* 901206
(31) KOREAN NEWS *1:00* 998732
(41) CHESPIRITO—Comedia *1:00* 77041
(47) VICTORY WITH MORRIS CERULLO 59935
(49) SESAME STREET (CC) *1:00* 93003
(50) MARKETING—Instruction *1:00* 103119
(55) HEADLINE NEWS 59022
(61) CUBHOUSE (CC)—Children 201190
(A&E) COLUMBO—Crime Drama *2:00* 952751

(BET) ROC—Comedy 669190
(CNN) NEWS—Harris/Kelley *2:30*
(DIS) GUMMI BEARS (CC)—Cartoon 883683
(DSC) ASSIGNMENT (CC) *1:00* 297461
(ESN) BODIES IN MOTION—Exercise 788003
(FAM) WALTONS—Drama *1:00* 491225
(FX) DYNASTY—Drama *1:00* 2022916
(HBO) MOVIE (CC)—Comedy *1:30* ★ 304225
"The Beverly Hillbillies." Jim Varney.
(LIF) SISTERS (CC)—Drama *1:00* 404799
(MTV) HOUSE OF STYLE—Fashion 519935
(NIK) RUGRATS—Cartoon 339751
(SC) VOLLEYBALL *2:30* 337515
Rutgers Lady Knights at Hofstra Flying Dutchwomen, taped Oct. 25.
(TNN) VIDEOMORNING *3:00* 559119
(TNT) PINK PANTHER—Cartoon 256515
9:05 (TBS) HAPPY DAYS—Comedy 4162954
9:30 9 EMPTY NEST (CC)—Comedy 87393
11 LOVE CONNECTION 72461
13 MISTER ROGERS (CC)—Children 30409
20 FAMILY FEUD—Game 45935
25 PAPPYLAND—Children 38683
47 KENNETH COPELAND—Religion 76190
55 INFOMERCIAL
61 DOOGIE HOWSER, M.D. (CC) 937003
(BET) WHAT'S HAPPENING!!—Comedy 302393
(DIS) POOH CORNER (CC)—Children 519596
(ESN) GETTING FIT—Exercise 445886
(MAX) MOVIE (CC)—Comedy-Drama *1:50* ★★
"Stepping Out." 5481461
(MTV) MTV STYLE: SHOPPING 245848
(NIK) DAVID THE GNOME—Cartoon 436436
(TMC) MOVIE—Crime Drama *1:30* 570848
"Brainsmasher . . . A Love Story." Andrew Dice Clay, Teri Hatcher, Deborah Van Valkenburgh.
(TNT) JETSONS—Cartoon 982428
9:35 (TBS) THREE'S COMPANY—Comedy 2419026
9:55 (SHO) BATTLE IN THE EROGENOUS ZONE —Comedy-Drama *:35* 68922138
10AM 2 SUZANNE SOMERS (CC) *1:00* 62022
3 JENNY JONES—Discussion *1:00* 66848
4 LEEZA—Discussion *1:00* 57190
5 MONTEL WILLIAMS *1:00* 15138
Scheduled topic: conservative husbands.
7 ROLONDA—Discussion *1:00* 68026
Scheduled topic: love at first sight.
8 PHIL DONAHUE (CC) *1:00* 68008
9 WHO'S THE BOSS? (CC)—Comedy 86490
11 LOVE CONNECTION 37886
13 BARNEY & FRIENDS (CC) 23995
20 CHURCH SERVICE—Catholic 60732
25 READING BETWEEN THE LINES 37515
30 MONTEL WILLIAMS *1:00* 23415
31 BODY ELECTRIC—Exercise 59751
41 ¡PAPA SOLTERO!—Comedia 35428
47 PROGRAMACION COMERCIAL
55 MOVIE—Adventure *2:00* ★★ 72729
"Beneath the 12-Mile Reef." (1953) Action yarn about rival sponge divers on the Florida coast. Robert Wagner, Terry Moore.
61 GERALDO—Discussion *1:00* 567393
Scheduled topic: long-term welfare recipients.
(AMC) MOVIE—Musical *1:55* ★★★ 4817157
"Grease." John Travolta, Olivia Newton-John.
(BET) WHAT'S HAPPENING NOW!! 651698
(DIS) DUMBO'S CIRCUS (CC) 485190
(DSC) HOME MATTERS 957206
(ESN) STEP AEROBICS 304190
(FAM) 700 CLUB—Religion *1:30* 653521
(FX) HART TO HART *1:00* 6229848
(LIF) OUR HOME *1:00* 871312
(MTV) JAMS *2:00* 258312
(NIK) MUPPET BABIES—Cartoon 955848
(TNT) BUGS BUNNY—Cartoon *1:00* 587022
(USA) MAJOR DAD (CC)—Comedy 584374
10:05 (TBS) LITTLE HOUSE ON THE PRAIRIE—Drama *1:00* 4501664
10:15 (ENC) MOVIE—Comedy-Drama *1:40* ★★★
"Slither." 16744732
10:30 9 WHO'S THE BOSS? (CC)—Comedy 57664
11 SUSAN POWTER—Discussion 42732
Scheduled topic: stomach stapling.
13 STORYTIME (CC)—Children 93480
20 LUMEN 2000—Religion 15206
31 STATE OF THE ARTS 35022
41 DR. CANDIDO PEREZ—Comedia 40374
47 LIFE TODAY—Religion 55119
(BET) SANFORD—Comedy 665374
(DIS) FRAGGLE ROCK (CC)—Children 889867
(DSC) START TO FINISH—Crafts 337393
(ESN) BODYSHAPING—Exercise 717515
(HBO) MOVIE (CC)—Drama *1:50* ★★ 7891003
"School Ties." Brendan Fraser, Matt Damon.
(NIK) MUPPET SHOW—Children 335935
(SHO) MOVIE—Comedy *2:00* ★★ 123409
"What Did You Do in the War, Daddy?"
(USA) MAJOR DAD (CC)—Comedy 964461
11AM 2 3 PRICE IS RIGHT *1:00* 82886/79312
4 JERRY SPRINGER—Discussion *1:00* 77954
Scheduled topic: choosing between two lovers.
5 JONES & JURY 97119
7 8 MIKE & MATY *1:00* 13770/11312
Scheduled: Leonard Maltin picks scary movies.
9 RICHARD BEY—Discussion *1:00* 37374
Scheduled: A "queen for a day" contest.
11 IN THE HEAT OF THE NIGHT (CC)—Crime Drama *1:00* 55770
13 SESAME STREET (CC) *1:00* 62157
20 HOME SHOPPING NETWORK *4:00* 722916
21 WILD AMERICA (CC)—Wildlife 22461
25 TELECONFERENCE: MATH IN ACTION 75577
30 LEEZA—Discussion *1:00* 88751
31 ASIA NOW—Report 81995
41 LLEVATELO—Juego *1:00* 53312
47 PROGRAMACION COMERCIAL *1:00*
61 SUZANNE SOMERS (CC) *1:00* 587157
(A&E) REMINGTON STEELE *1:00* 600886
(BET) HEART & SOUL—Music *2:00* 286041
(DIS) MY LITTLE PONY TALES 436799

(DSC) EASY DOES IT 719848
(ESN) SPORTSCENTER 166732
(FX) FANTASY ISLAND—Drama *1:00* 6232312
(LIF) MARRIAGE COUNSELOR 151935
(NIK) ALLEGRA'S WINDOW—Children 700190
(TMC) MOVIE (CC)—Drama *1:55* ★★ 1923206
"The Program." James Caan, Halle Berry.
(TNT) KNOTS LANDING—Drama *1:00* 507886
(USA) MURDER, SHE WROTE (CC)—Mystery *1:00* 242886
11:05 (TBS) MATLOCK (CC)—Drama *1:00* 4410080
11:30 5 NEWS
21 HOMETIME—Home Repair 23190
25 GOVERNMENT BY CONSENT 76206
31 TODAY'S JAPAN 31454
(CNN) CNN & CO. (CC)—Discussion 350119
(DIS) MOUSE TRACKS (CC)—Cartoon 437428
(DSC) LYNETTE JENNINGS HOME 710577
(ESN) SPORTSCENTER 167461
(FAM) CABLE HEALTH CLUB 149190
(LIF) SUPERMARKET SWEEP—Game 152664
(MAX) MOVIE—Comedy *1:45* ★★ 5669732
"The Bobo." Peter Sellers, Britt Ekland.
(NIK) GULLAH GULLAH ISLAND 718119
(SC) TENNIS TELEVISION 605044

AFTERNOON

Noon 2 3 7 8 NEWS
4 ANOTHER WORLD (CC) *1:00* 59409
5 JUDGE FOR YOURSELF *1:00* 85729
9 30 RICKI LAKE *1:00* 77916/68848
11 ST. ELSEWHERE—Drama *1:00* 95312
13 LEARN TO READ 84732
21 FRUGAL GOURMET (CC) 55848
25 G.E.D.—Instruction 99206
31 SEWING WITH NANCY 26374
41 MUCHACHITAS—Novela *2:00* 15664
47 SERA ANUNCIADO *1:00*
49 NOVA (CC) *1:00* 11374
50 UPSTAIRS, DOWNSTAIRS *1:00* 970683
55 700 CLUB—Religion *1:00* 22206
61 SUSAN POWTER—Discussion 221954
Scheduled topic: stomach stapling.
(A&E) POLICE STORY *1:00* 781503
(AMC) MOVIE—Musical (BW) *2:00* ★★ 311480
"Mr. Music." Bing Crosby, Nancy Olson.
(CNN) NEWS—Collins/Allen *1:00*
(DIS) LUNCH BOX—Children 870119
(DSC) GRAHAM KERR—Cooking 328645
(ENC) MOVIE—Drama *1:50* ★★ 8285312
"The Happening." Anthony Quinn.
(ESN) SPORTSCENTER 708867
(FAM) LET'S MAKE A DEAL—Game 531157
(FX) PERSONAL FX: THE COLLECTIBLES *1:00* 5986393
(LIF) QUEENS—Discussion *1:00* 233003
(MTV) VIDEOS *2:30* 259683
(NIK) RUMPLESTILTSKIN—Cartoon 359515
(NSP) NEWSPORT TALK *2:00* 2571770
(SC) BOB SUTTON: FOOTBALL 674022
(TNN) ALEENE'S CRAFTS—Instruction 243041
(TNT) CHARLIE'S ANGELS *1:00* 965751
(USA) SCRABBLE—Game 988041
12:05 (TBS) PERRY MASON (BW) *1:00* 8985428
12:30 2 3 YOUNG AND THE RESTLESS (CC) —Serial *1:00* 276577/263003
7 8 LOVING (CC)—Serial 74732/72374
13 JOY OF PAINTING 34225
21 LOOK & COOK 98041
25 G.E.D.: EN ESPANOL—Instrucción 49799
31 ALL ABOUT TV 76867
61 WHO'S THE BOSS? (CC) 948119
(DIS) MUSIC BOX—Children 513312
(DSC) GREAT CHEFS OF CHICAGO 581790
(ESN) TENNIS *2:00* 920374
Early-round play in the ATP Stockholm (Sweden) Open, taped today.
(FAM) $100,000 NAME THAT TUNE 241022
(HBO) MOVIE—Western *1:35* ★★★ 3169886
"Once upon a Texas Train." Willie Nelson.
(NIK) LITTL' BITS—Cartoon 836472
(SC) SOCCER USA 308577
(SHO) MOVIE—Comedy *1:35* 5592190
"Magic Kid." Ted Jan Roberts.
(TNN) COOKIN' U.S.A. 960206
(USA) CAESAR'S CHALLENGE—Game 603848
12:55 (TMC) MOVIE—Drama (BW) *1:55* ★★★
"Shake Hands with the Devil." 26217683
1 PM 4 30 DAYS OF OUR LIVES (CC)—Serial *1:00* 68157/77596
5 GOOD DAY STREET TALK 99190
7 8 ALL MY CHILDREN (CC)—Serial *1:00* 85765/85747
9 JENNY JONES—Discussion *1:00* 86664
11 HILL STREET BLUES *1:00* 71732
13 IN ITALIANO—Instruction 33645
21 GRAHAM KERR'S KITCHEN 22157
25 YOUNG ASTRONAUTS *1:00* 37954
31 IN THE SPOTLIGHT—Music *1:00* 64022
47 AMANDOTE—Novela 97732
49 MYSTERY! (CC) *1:00* 20022
50 STAR CHALLENGE—Quiz 583206
55 FAMILY FEUD—Game 39732
61 FAMILY MATTERS (CC)—Comedy 558645
(A&E) ROCKFORD FILES (CC) *1:00* 486111
(BET) VIDEO SOUL—Music *2:00* 601913
(CNN) TALKBACK LIVE (CC) *1:00* 606935
(DIS) MOVIE—Musical *1:45* 4154751
"Once upon a Brothers Grimm." Dean Jones.
(DSC) WORLD CLASS CUISINE 686206
(FAM) TRIVIAL PURSUIT—THE INTERACTIVE GAME 859190
(FX) EIGHT IS ENOUGH *1:00* 5995041
(LIF) DESIGNING WOMEN—Comedy 862664
(NIK) EUREEKA'S CASTLE—Children 684848
(SC) NEWSPORT TALK *2:00* 506729
(TNN) COUNTRY TODAY—Magazine 585664
(TNT) CHiPs—Crime Drama *1:00* 981799
(USA) QUICKSILVER—Game 213374
1:05 (TBS) MOVIE—Comedy *2:00* ★★★ 6900886
"Love at First Bite." (1979) George Hamilton

spoofs Dracula, as the suave Transylvanian vamps a sharp-tongued Manhattan model (Susan Saint James). Richard Benjamin.

1:15 (MAX) MOVIE (CC)—Drama *1:40* ★★ 42149596
"Jack the Bear." Danny DeVito.

1:30 (2) (3) BOLD AND THE BEAUTIFUL (CC) —Serial 44577/31003
(5) I LOVE LUCY—Comedy (BW) 88935
(13) CHARLIE ROSE—Discussion *1:00* 366698
(21) GOURMET COOKING 97312
(47) PELICULA—Fantasia *2:00* 45138
"Hades, vida después de la muerte." El alma atormentada de un joven que está muerto viaja al mundo del más allá para descubrir su destino final. Raúl Araiza, Omar Fierro.
(50) ECONOMICS U$A (CC) 967119
(55) INFOMERCIAL
(61) COSBY SHOW (CC)—Comedy 930190
(DSC) HOME MATTERS 486931
(FAM) TRIVIAL PURSUIT—Game 240393
(LIF) DESIGNING WOMEN—Comedy 253867
(NIK) LASSIE—Drama (BW) 286913
(TNN) VIDEOPM—Music Videos *3:30* 890138
(USA) $100,000 PYRAMID—Game 602119

1:45 (ENC) MOVIE—Drama *2:10* ★★ 74679480
"Honkytonk Man." Clint Eastwood.

2 PM (2) (3) AS THE WORLD TURNS (CC)—Serial *1:00* 25003/52157
(4) MAURY POVICH (CC) *1:00* 50799
(5) CUBHOUSE (CC)—Children 5747
(7) (8) ONE LIFE TO LIVE (CC)—Serial *1:00* 96515/94157
(9) HUNTER—Crime Drama *1:00* 10119
(11) BIKER MICE—Cartoon 9683
(21) DRAWING FUN FOR EVERYONE 10577
(25) BILL NYE—Children 52577
(30) ANOTHER WORLD (CC) *1:00* 63954
(31) PAPPYLAND—Children 56480
(41) SIRENA—Novela *1:00* 36157
(49) TAI CHI CHIH (CC)—Instruction 6515
(50) ICEWALK *1:00* 866041
(55) MOVIE—Drama *2:00* ★★ 59461
"Echoes of Paradise." (Australian; 1989) An unhappy housewife (Wendy Hughes) finds romance on vacation in Thailand.
(61) FAMILY MATTERS (CC)—Comedy 809193
(A&E) McCLOUD—Crime Drama *2:00* 433916
(AMC) MOVIE (CC)—Drama (BW) *1:45* ★★★
"The Slender Thread." 6055577
(CNN) NEWS (CC)—Allen/Waters *1:00*
(DSC) START TO FINISH—Crafts 198206
(FAM) BOGGLE—THE INTERACTIVE GAME 550157
(FX) FAMILY AFFAIR—Comedy 4542577
(HBO) MAKING OF GROUNDHOG DAY 570886
(LIF) OUR HOME *1:00* 134393
(NIK) GUMBY—Children 196848
(NSP) NEWSPORT JOURNAL 3254190
[Repeats every 30 minutes until 5:30 P.M.]
(SHO) MOVIE—Drama (BW) *1:50* ★★★ 6738732
"The Devil and Daniel Webster."
(TNT) MOVIE—Thriller *2:00* ★★ 349664
"The Mad Room." (1969) Gruesome tale of insanity and mayhem, freely based upon "Ladies in Retirement." Stella Stevens, Shelley Winters, Skip Ward, Michael Burns. Mandy: Barbara Sammeth.
(USA) $25,000 PYRAMID—Game 916799

2:30 (5) COUNT DE CLUES MYSTERY CASTLE (CC)—Cartoon 8428
(11) TALE SPIN (CC)—Cartoon 7954
(13) SESAME STREET (CC) *1:00* 413886
(21) JOY OF PAINTING 48848
(25) DISTRICT 27 HIGHLIGHTS 80848
(31) KIDSONGS (CC)—Music 91041
(49) SHINING TIME STATION (CC) 4886
(61) DARKWING DUCK (CC)—Cartoon 712596
(DSC) EASY DOES IT 826577
(ESN) INSIDE THE SENIOR PGA TOUR 280751
(FAM) LET'S MAKE A DEAL—Game 288428
(FX) PET DEPARTMENT—Magazine 1703867
(HBO) MOVIE (CC)—Comedy *1:30* ★ 776393
"Weekend at Bernie's II." Jonathan Silverman.
(MTV) HOUSE OF STYLE—Fashion 279770
(NIK) MUPPET BABIES—Cartoon 824119
(USA) FREE 4 ALL—Game 637770

2:50 (TMC) MOVIE (CC)—Drama *1:30* ★★★
"Monster in a Box." 6056515

3 PM (2) (3) GUIDING LIGHT (CC) *1:00* 1461/8515
(4) SALLY JESSY RAPHAEL *1:00* 6157
(5) (61) TINY TOONS (CC) 9664/659490
(7) (8) GENERAL HOSPITAL—Serial *1:00* 87732/85374
(9) MATLOCK (CC)—Drama *1:00* 34664
(11) DARKWING DUCK (CC)—Cartoon 8190
(20) EXOSQUAD—Cartoon 79206
(21) STRIP QUILTING—Kaye Wood 22312
(25) IMAGINATION STATION—Children 64312
(30) RICKI LAKE—Discussion *1:00* 10664
(31) BARNEY & FRIENDS (CC) 75515
(41) MORENA CLARA—Novela *1:00* 27374
(49) STORYTIME (CC)—Children 5022
(50) SOCIOLOGICAL IMAGINATION —Instruction *1:00* 620041
(BET) VIDEO VIBRATIONS—Music *2:00* 511374
(CNN) NEWS (CC)—Bowker/Sesno *1:00*
(DIS) GUMMI BEARS (CC)—Cartoon 894664
(DSC) LYNETTE JENNINGS HOME 100041
(ESN) SENIOR GOLF *2:00* 748751
First-round play in the Kaanapali Classic in Lahaina, Hawaii. (Live)
(FAM) HEATHCLIFF—Cartoon 539664
(FX) GREATEST AMERICAN HERO—Fantasy *1:00* 3483138
(LIF) THIRTYSOMETHING (CC) *1:00* 156480
(MAX) MOVIE (CC)—Comedy *1:35* 1451138
"Magic Kid." Ted Jan Roberts.
(MTV) MTV STYLE: SHOPPING 537206
(NIK) LOONEY TUNES—Cartoon 108683
(SC) 10th FRAME—Bowling 423190
(USA) PRESS YOUR LUCK—Game 995206

3:05 (TBS) TOM & JERRY KIDS—Cartoon 3607461

3:30 5 61 TAZ-MANIA (CC) 9995/717041
11 GOOF TROOP (CC)—Cartoon 9799
13 25 49 READING RAINBOW (CC)
—Children 8461/85393/6003
20 BOTS MASTER—Cartoon 23515
21 KIDSONGS (CC)—Music 43393
31 STORYTIME (CC)—Children 77206
47 FAMA Y FORTUNA 1515
DIS QUACK ATTACK (CC)—Cartoon 515645
DSC GRAHAM KERR—Cooking 821022
FAM MARIO ALL-STARS—Children 250645
MTV MOST WANTED JAMS 281515
NIK BEETLEJUICE—Cartoon 829664
SC ATHLETE—Magazine 175041
USA SCRABBLE—Game 649515
3:35 TBS CAPTAIN PLANET (CC) 4095288
3:45 SHO MOVIE—Comedy *1:35* ★★ 55362577
"Blind Date." Bruce Willis, Kim Basinger.
4 PM 2 GERALDO—Discussion *1:00* 6616
Scheduled topic: troubled children.
3 7 OPRAH WINFREY (CC) *1:00* 7022/98747
Scheduled topic: spouse abuse in Hollywood.
4 PHIL DONAHUE (CC) *1:00* 5664
5 61 ANIMANIACS (CC) 2480/703848
8 JEOPARDY! (CC)—Game 5190
9 NEW PRICE IS RIGHT—Game 3138
11 GARGOYLES (CC)—Cartoon 8206
13 BILL NYE (CC)—Children 7596
It's the skinny on skin when Nye gets up close and personal with the largest organ in the human body.
20 BIKER MICE—Cartoon 26062
21 CARMEN SANDIEGO (CC) 62428
25 KIDSONGS—Music 80288
30 FRESH PRINCE (CC)—Comedy 95867
31 IN THE MIX (CC)—Teenagers 82393
41 CRISTINA—Discusión *1:00* 46409
47 SEVCEC—Discusión *1:00* 32181
49 BARNEY & FRIENDS (CC)—Children 5138
50 LEARN TO READ 972916
55 HEADLINE NEWS 4480
A&E REMINGTON STEELE *1:00* 728596
AMC MOVIE—Drama BW *1:50* ★★★ 2796848
"All the Way Home." Robert Preston.
CNN EARLYPRIME (CC) 633954
DIS TALL TALES & LEGENDS *:50* 1395044
DSC GREAT CHEFS OF THE EAST 840157
ENC MOVIE—Comedy *1:35* ★★ 5741480
"Bachelor Flat." Terry-Thomas.
FAM I'M TELLING—Game 262480
FX WONDER WOMAN *1:00* 3462645
HBO MOVIE (CC)—Thriller *1:35* 2782645
"Pulse." Cliff De Young, Roxanne Hart.
LIF MOVIE—Crime Drama *2:00* ★★ 546954
"In the Arms of a Killer." (Made for TV; 1992) Jaclyn Smith as a rookie police detective whose homicide investigation is tangled up with romance. Brian Venible: Michael Nouri. Det. Cusack: John Spencer. Mrs. Venible: Nina Foch.
MTV GRIND—Eric Nies 260022
NIK ADVENTURES OF TINTIN 848799
SC NEWSPORT JOURNAL *1:00* 357415
TNT MOVIE—Western *2:00* ★★ 247732
"The Great Missouri Raid." (1950) Frank and Jesse James (Wendell Corey and Macdonald Carey) ride again. Bee: Ellen Drew. Trowbridge: Ward Bond. Cole: Bruce Bennett.
USA MAGNUM, P.I. *1:00* 368138
4:05 TBS FLINTSTONES—Cartoon 4792436
4:20 TMC MOVIE—Comedy *1:40* ★★ 47311596
"Ted & Venus." Bud Cort, James Brolin.
4:30 5 61 POWER RANGERS (CC) 8664/792732
8 NEWS
9 FAMILY FEUD—Game 2022
11 ALADDIN (CC)—Cartoon 7190
13 GHOSTWRITER (CC) 6480
Max Mouse dares the Ghostwriter team to track him down by computer. Later, the team—using an alias and a modem—communicates with the hacker.
20 FLINTSTONES—Cartoon 26026
21 BARNEY & FRIENDS (CC) 51312
25 CLUB CONNECT—Teenagers 93312
30 NEW PRICE IS RIGHT—Game 84751
31 VIDEO MUSIC BOX *1:00* 899157
49 SESAME STREET (CC) *1:00* 32751
50 CARMEN SANDIEGO (CC) 901428
55 LAVERNE & SHIRLEY—Comedy 6044
The girls earn extra money by being guinea pigs for behavioral-science experiments. Penny Marshall, Cindy Williams. Dr. Sandor: Kenneth Gilman. Dr. Futoran: Robert Cornthwaite.
CNN INSIDE POLITICS 639138
DSC WORLD CLASS CUISINE 839041
FAM THAT'S MY DOG—Game 268664
MAX MOVIE—Drama *1:50* ★★ 3209652
"Father." Max von Sydow, Carol Drinkwater.
MTV LIP SERVICE—Game 266206
NIK LEGENDS OF THE HIDDEN TEMPLE
—Game 837683
4:35 TBS BRADY BUNCH—Comedy 2234886
5 PM 2 7 NEWS *1:00*
3 8 NEWS
4 LIVE AT FIVE *1:00* 2596
5 MONTEL WILLIAMS—Discussion *1:00* 1356
Scheduled: Williams attends his 20th high-school reunion.
9 RICKI LAKE—Discussion *1:00* 4374
Scheduled topic: delinquent fathers.
11 SAMURAI SYBER-SQUAD 7585
Sam's plans to win back Jennifer are delayed when Malcolm (Glen Beaudin) uses a satellite to trap the world in a giant force field. Sam: Matthew Lawrence. Jennifer: Jayme Betcher.
13 CARMEN SANDIEGO (CC)—Children 9225
20 V.R. TROOPERS—Children 74751
21 SESAME STREET (CC) *1:00* 13664
25 RACE TO SAVE THE PLANET *1:00* 55664
30 MARRIED . . . WITH CHILDREN (CC)
—Comedy 50206

41 PRIMER IMPACTO—Magazine *1:00* 2652
Entre los segmentos: "Niños Perdidos."
47 OCURRIO ASI—Magazine *1:00* 1886
50 BARNEY & FRIENDS (CC) 253393
55 ODD COUPLE—Comedy 3409
The Odd Couple in "Rigoletto," with Oscar as the hunchbacked court jester and Felix as the pompous maestro of the amateur production.
61 ALADDIN (CC)—Cartoon 104585
A&E LOU GRANT—Drama *1:00* 186461
BET RAP CITY—Music *1:30* 926157
CNN EARLYPRIME—Newsmagazine 905683
DIS MOVIE—Adventure *1:30* 375409
"The Mystery in Dracula's Castle."
DSC WILDLIFE TALES 112886
ESN GOLF *2:00* 789732
Second-round play in the PGA Tour Championship in San Francisco. (Live)
FAM MAXIMUM DRIVE—Game 541409
FX BATMAN—Adventure 4566157
MTV REAL WORLD 532751
NIK CLARISSA EXPLAINS IT ALL (CC) —Comedy 110428
Sam sets Clarissa up on a blind date. Clarissa: Melissa Joan Hart.
SC TRAINING AND NUTRITION 2000 435935
TNN WILDHORSE SALOON *1:00* 274886
USA QUANTUM LEAP (CC) *1:00* 919886
5:05 TBS SAVED BY THE BELL (CC) 1091867
5:30 3 8 55 NEWS
11 V.R. TROOPERS—Children 1770
13 INSIDE TRENTON 7732
20 SONIC THE HEDGEHOG—Cartoon 22886
30 CHEERS (CC)—Comedy 75003
31 NEWS CITY—Report 27747
49 CARMEN SANDIEGO (CC)—Children 5374
50 BREAKFAST FROM NEW ORLEANS 985480
61 FULL HOUSE (CC)—Comedy 716312
Conclusion. While Rebecca (Lori Loughlin) prepares to give birth, Jesse undergoes emergency surgery.
CNN SHOWBIZ TODAY—Magazine 613190
DSC UNDERSEA WORLDS 820393
ENC MOVIE—Drama *1:50* ★★ 99476867
"The Happening." Anthony Quinn.
FAM MASTERS OF THE MAZE—Game 259916
FX BATMAN—Adventure 1707683
HBO MOVIE (CC)—Comedy-Drama *1:30* ★
"Airborne." 660480
MTV MOST WANTED *1:30* 480206
NIK CLARISSA EXPLAINS IT ALL (CC) —Comedy 828935
Clarissa and Ferguson are in charge of the household when Janet and Marshall come down with the flu. Clarissa: Melissa Joan Hart.
NSP SPORTS BUSTERS 1851461
SC HOT STOVE REPORT 174312
SHO BATTLE IN THE EROGENOUS ZONE —Comedy-Drama *:35* 4598799
5:35 TBS SAVED BY THE BELL (CC) 8454138

EVENING

6 PM 2 3 4 7 8 30 NEWS
5 CURRENT AFFAIR (CC) 9157
9 MARRIED . . . WITH CHILDREN (CC) 3515
"Bundy Sunday Fun Day" is no fun for Al (Ed O'Neill) when he's forced to work in a gas station to pay the family's junk-food bill.
11 FULL HOUSE (CC)—Comedy 8683
The boys arrange a race to decide who's the most athletic, while D.J. and Stephanie hit the wall as roommates. Danny: Bob Saget.
13 50 NEW JERSEY NEWS 4645/982393
20 MIGHTY MAX—Cartoon 29799
21 MacNEIL, LEHRER (CC) *1:00* 73732
25 JOURNAL—News 81577
31 VARIETY—In Italian *1:30* 913041
41 NOTICIAS
47 NOTICIERO 7799
49 BILL NYE (CC)—Children 5515
55 JEOPARDY! (CC)—Game 1157
61 SIMPSONS (CC)—Cartoon 713225
Lisa's essay wins the Simpsons a trip to Washington, D.C., where her faith in democracy is shaken by her unethical Congressman.
A&E POLICE STORY *1:00* 381567
AMC STREET SCENES: NEW YORK ON FILM —Documentary *:55* 9712954
CNN NEWS—Shaw/Woodruff *1:00*
CSP NEWS FROM MOSCOW 30765
DSC WINGS—Documentary *1:00* 686139
FAM RIN TIN TIN K-9 COP (CC) 289157
FX BREAKFAST TIME ANYTIME—Magazine *2:00* 8781206
LIF SUPERMARKET SWEEP—Game 252003
NIK SALUTE YOUR SHORTS 825848
Conclusion. Budnick's cleaned-up act bores Dina, who wants him to return to his wild ways. Budnick: Danny Cooksey. Dina: Heidi Lucas.
NSP NEWSPORT TONITE 1858374
SC BODY MOVES—Exercise 171225
TMC MOVIE—Fantasy *1:25* 5262954
"The Skateboard Kid." Dom DeLuise.
TNN CLUB DANCE *1:00* 978225
TNT BUGS BUNNY—Cartoon *1:00* 961935
USA CARTOON EXPRESS *1:00* 611867
6:05 SHO MOVIE—Drama *1:45* ★★ 72320374
"Praying with Anger." M. Night Shyamalan.
TBS GROWING PAINS—Comedy 3104577
6:15 MAX MOVIE (CC)—Comedy *1:45* ★★
"The Sandlot." 33957848
6:30 2 3 CBS NEWS (CC)—Chung/Rather 409/935
4 30 NBC NEWS (CC)—Tom Brokaw 577/96596
5 ROSEANNE (CC)—Comedy 9139
Roseanne and Dan's Halloween scare for neighbor Kathy (Meagen Fay) could backfire into a night of terror for the Conners.
7 8 ABC NEWS (CC)—Peter Jennings 5577/3119

9 COSBY SHOW (CC)—Comedy 4867
Vanessa (Tempestt Bledsoe) has eyes only for her boyfriend (Dondre Whitfield), causing her to ignore her studies and family rules.
11 DOOGIE HOWSER, M.D. (CC) 9935
The examination of a mummy brings rumblings of a curse from the staff and has Doogie contemplating the limits of modern medicine.
13 49 50 NIGHTLY BUSINESS REPORT 8225/6867/973645
Manish Shah, president of Otiva Inc., is the market monitor.
20 GARFIELD AND FRIENDS—Cartoon 76521
25 SNEAK PREVIEWS 30747
41 NOTICIERO UNIVISION 7577
47 NOTICIERO TELEMUNDO 1751
55 WHEEL OF FORTUNE (CC)—Game 2409
61 COACH (CC)—Comedy 704577
Hayden (Craig T. Nelson) agrees to bird-sit Luther's parrot, which flies off and is then held for ransom. Man: Phil Leeds.
BET NEWS
CSP VIEWER CALL-IN *1:30* 640683
DIS MOVIE (CC)—Comedy *1:30* 102652
"Stepmonster." Alan Thicke, Bill Corben.
FAM NEW LASSIE—Drama 270409
LIF SHOP 'TIL YOU DROP—Game 276683
NIK RUGRATS—Cartoon 849428
Chuckie has a tough time separating his dreams from reality; and Angelica plays twins Phil and Lil off each other.
NSP NEWSPORT TONITE 1872954
SC HORSE RACING FROM AQUEDUCT 162577

6:35 TBS ANDY GRIFFITH—Comedy BW 2263138

7PM 2 HARD COPY (CC)—Newsmagazine 8157
3 INSIDE EDITION (CC) 5683
4 30 EXTRA (CC) 3225/63770
5 ROSEANNE (CC)—Comedy 1645
Darlene (Sara Gilbert) is embarrassed when her mom leads a field trip to the supermarket on career day at school. Meryl: Yunoka Doyle.
7 JEOPARDY! (CC)—Game 9041
8 ENTERTAINMENT TONIGHT (CC) 7683
9 MARRIED . . . WITH CHILDREN (CC) 5003
Bud (David Faustino) is desperately seeking Susan—or any girl who'll date him—while Al comes up with a million-dollar idea.
11 FRESH PRINCE (CC)—Comedy 7729
Geoffrey falls hard for a neighbor (Anna Maria Horsford) he believes is a housekeeper but who turns out to be very wealthy. Sandford: Jay Bell. Carnegie: Matthew Faison.
13 49 MacNEIL, LEHRER (CC) *1:00* 71062/71044
20 HOME SHOPPING NETWORK *2:00* 10225
21 ITN WORLD NEWS 14393
25 LE JOURNAL: FRENCH NEWS 56393
41 VOLVER A EMPEZAR—Novela *1:00* 56374
47 ESCALONA—Novela *1:00* 27848
50 NEW JERSEY NEWS 273157

Friday GUIDELINES

☐ There's something fishy in the OR on a clever **Diagnosis Murder** that features Abe Vigoda as a mobster who dies after routine surgery. —8 PM 2 3

☐ A rain-soaked Halloween night makes an atmospheric setting for a **Family Matters** storytelling session about a vampire count and countess (Carl and Harriette) and a visiting swordsman (Urkel). —8 PM 7 8

☐ George Kennedy appears in an episode of **Lonesome Dove: The Series** about loyalty and friendship. Kennedy plays J.T. "Rope" Calder, a hanging judge whose latest target is Mosby's sidekick, Robert. —8 PM 9

☐ **Movie:** Inspired by an incredible (but true) story, the 1993 drama **"M. Butterfly"** ★★ tells of a French diplomat (Jeremy Irons) in 1964 Beijing who's unaware that the Chinese opera singer he's having an affair with is really a man. David Henry Hwang adapted his Tony-winning play. See the Close-up on p. 193. —8 PM MAX

☐ Songwriter Paul Williams makes a guest appearance on a chilling **Picket Fences** that marks Halloween with a story about witches and Wicca, a new-age religion with its roots in the Middle Ages. —10 PM 2 3

☐ Andre Braugher (who plays Pembleton) is riveting in **Homicide: Life on the Street**, as he tries numerous ploys in his interrogation of a murder suspect (Lucinda Jenney) who may have multiple personalities. Watching from behind a two-way mirror are Lts. Russert and Giardello (Isabella Hofmann, Yaphet Kotto). —10 PM 4 30

Friday Evening

	6:00	6:30	7:00	7:30	8:00	8:30
					Prime Time	
2	News	CBS News	Hard Copy	Entmt. Tonight	Diagnosis Murder	
3	News	CBS News	Inside Edition	American Journal	Diagnosis Murder	
4	News	NBC News	Extra	Inside Edition	Unsolved Mysteries	
5	Current Affair	Roseanne	Roseanne	Simpsons	From the Crypt	From the Crypt
7	News	ABC News	Jeopardy!	Wheel of Fortune	Family Matters	Boy Meets World
8	News	ABC News	Entmt. Tonight	Wheel of Fortune	Family Matters	Boy Meets World
9	Married...	Cosby Show	Married...	Highway Patrol	Lonesome Dove	
11	Full House	Doogie Howser	Fresh Prince	Family Matters	**Movie:** *Assassination*	
13	N.J. News	Business Report	MacNeil, Lehrer		Wash. Week	Wall St. Week
20	Mighty Max	Garfield	Home Shopping Network			
21	MacNeil, Lehrer		ITN World News	21 Edition	Keeping Up...	...Like Home
25	Journal	Sneak Previews	Le Journal	Telekajou	Mahogany	
30	News	NBC News	Extra	Hard Copy	Unsolved Mysteries	
31	Variety			News from Italy	Adam Smith	Firing Line
41	Noticias	Noticiero	Volver a empezar		Agujetas de color de rosa	
47	Noticiero	Noticiero	Escalona		Señora Tentación	
49	Bill Nye	Business Report	MacNeil, Lehrer		Wash. Week	Wall St. Week
50	N.J. News	Business Report	N.J. News	Reporters	On the Record	Another View
55	Jeopardy!	Wheel of Fortune	Oprah Winfrey		**Movie:** *Slap Shot*	
61	Simpsons	Coach	Roseanne	Murphy Brown	From the Crypt	From the Crypt
			CABLE-TV CHANNELS			
A&E	Police Story		Rockford Files		Biography	
BET	Rap City (5:00)	News	What's Hap'ning...	What's Hap'ning!!	Roc	ComicView
CNN	News		Moneyline	Crossfire	News	
DSC	Wings		Beyond 2000	Next Step	Wild West	
ESN	Golf: PGA Tour Championship (5:00)		SportsCenter	NHL Hockey: Kings at Red Wings		
FAM	Rin Tin Tin K-9	New Lassie	Evening Shade	Evening Shade	**Movie:** *The Pink Panther Strikes Again*	
FX	Breakfast Time Anytime				Jane Wallace	Home & Away
LIF	Supermarket	Shop 'til Drop	Designing Women	Designing Women	Barbara Walters Interviews	
MSG	Off the air		Pregame (7:05)	NHL Hockey: Flames at Rangers		
MS2	Off the air					NBA Basketball
MTV	Most Wanted (5:30)		Real World	Week in Rock	Video Countdown	
NIK	Shorts	Rugrats	Doug	Looney Tunes	Dream/Jeannie	Bewitched
TBS	G. Pains (6:05)	Andy (6:35)	Boss? (7:05)	Boss? (7:35)	**Movie:** *Teachers* (8:05)	
TNN	Club Dance		American Skyline	Country News	Yesteryear	
TNT	Bugs Bunny		Kung Fu		Kung Fu	
USA	Cartoon Express		Trick or Treason	Canterville Ghost	Murder, She Wrote	
			PREMIUM CHANNELS			
AMC	Street Scenes: New York on Film		**Movie:** *Kiss Them for Me*			
BRV	**Movie:** *On the Black Hill* (6:05)				**Movie:** *Dead of Night*	
DIS	**Movie** (5:00)	**Movie:** *Stepmonster*			**Movie:** *Something Wicked This Way Comes*	
ENC	**Movie:** *The Happening* (5:30)		**Movie:** *Slither* (7:15)			
HBO	**Movie:** *Airborne* (5:30)		Inside the NFL		**Movie:** *Made in America*	
MAX	**Movie:** *The Sandlot* (6:15)				**Movie:** *M. Butterfly*	
NSP	NSP Tonite	NSP Tonite	Sports Beat		Sports Showcase	
SC	Body Moves	Horse Racing	Coll. Hockey, USA	This Week in NASCAR		Auto Preview
SHO	**Movie:** *Praying with Anger* (6:05)				**Movie:** *The Bedroom Window*	
TMC	**Movie:** *The Skateboard Kid*		**Movie:** *Son-in-Law* (7:20)			

	Prime Time					
	9:00	9:30	10:00	10:30	11:00	11:30
2	Under Suspicion		Picket Fences		News	David (11:35)
3	Under Suspicion		Picket Fences		News	David (11:35)
4	Dateline NBC		Homicide: Life on the Street		News	Jay Leno (11:35)
5	X-Files		News		Cops	M*A*S*H
7	Step by Step	Mr. Cooper	20/20		News	Nightline (11:35)
8	Step by Step	Mr. Cooper	20/20		News	Nightline (11:35)
9	Hawkeye		News		Top Cops	Premier Story
11	**Movie** (Cont.)		News		Cheers	Coach
13	Campaign '94: Religion and Politics		Great Railway Journeys		Charlie Rose	
20	Heat of the Night		News	Highway Patrol	Top Cops	Love Connection
21	Waiting for God	Hi de Hi	My Husband and I	That's My Boy	...Being Served?	ITN World News
25	Korean News		Inside Money	Poltel News	Dance Traxx USA	
30	Dateline NBC		Homicide: Life on the Street		News	Jay Leno (11:35)
31	Sneak Previews	Mediatelevision	Radiotalk TV	News City	Chinese Programming	
41	**Pelicula:** *Será anunciada*				Noticias	Not'o (11:35)
47	**Pelicula:** *Ladrones de tumbas*				Noticiero	Comercial
49	McLaughlin Group	Campaign '94	Keeping Up...	Keeping Up...	Charlie Rose	
50	Upstairs, Downstairs		Mystery!		N.J. News	...Being Served?
55	**Movie** (Cont.)		News	Star Trek: The Next Generation		**Movie**
61	X-Files		News	Murphy Brown	Coach	Star Trek: NG
	CABLE-TV CHANNELS					
A&E	Investigative Reports		Ancient Mysteries		Law & Order	
BET	Video Soul				Roc	Jazz Central
CNN	Larry King Live		News		Sports	Moneyline
DSC	Wings		Secrets of the Deep		Wild West	
ESN	NHL Hockey (Cont.)		NHL (10:20)	Off-Road Racing: SODA		SportsCenter
FAM	**Movie** (Cont.)		700 Club		Father Dowling Mysteries	
FX	Dynasty		In Living Color	In Living Color	Sound FX	
LIF	**Movie:** *The People Across the Lake*				Girls' Night Out	
MSG	NHL Hockey (Cont.)			Page One	Sportsdesk; Football (11:15)	Prime Cuts (11:45)
MS2	NBA Basketball: Exhibition: Knicks vs. Bullets (Cont.)				Off the air	
MTV	Video Countdown (Cont.)		The State	Beavis/Butt-head	Beavis/Butt-head	MTV Sports
NIK	I Love Lucy	Bob Newhart	Mary Tyler Moore	Mary Tyler Moore	Dick Van Dyke	Get Smart
TBS	**Movie** (Cont.)		**Movie:** *Summer of '42* (10:05)			
TNN	Music City Tonight			Club Dance		Country News
TNT	NBA Basketball: Exhibition: Spurs vs. Rockets					**Movie**
USA	**Movie:** *Uncle Buck*					**Movie**
	PREMIUM CHANNELS					
AMC	**Movie:** *The Strange Love of Martha Ivers*				**Movie:** *The Naked Prey*	
BRV	**Movie** (Cont.)		**Movie:** *Diagnosis: Murder*			
DIS	**Movie** (Cont.)	**Movie:** *Godzilla Raids Again* (9:35)			**Movie:** *Jaws 2*	
ENC	**Movie:** *Honkytonk Man*					**Movie**
HBO	**Movie** (Cont.)		Dennis Miller	**Movie:** *Weekend at Bernie's II*		
MAX	**Movie** (Cont.)		**Movie:** *Under Siege*			E'elle (11:45)
NSP	Soccer		Trans World Sport		NSP Journal	Horse Racing
SC	Auto (Cont.)	Met Golf Journal	Hot Stove Report	NFC Preview	Horse Racing	Harness Racing
SHO	**Movie** (Cont.)		**Movie:** *John Carpenter Presents 'Body Bags'*			**Movie** (11:35)
TMC	**Movie:** *The Program*			**Movie:** *Parenthood* (10:55)		

55 OPRAH WINFREY (CC) *1:00* 61206
Scheduled topic: spouse abuse in Hollywood.
61 ROSEANNE (CC)—Comedy 704729
Roseanne sends everyone to a party while she stays home with the ghosts of Halloween past, present and future (Lee Arenberg, Mario Roccuzzo, Gary Bullock).
A&E ROCKFORD FILES (CC) *1:00* 438461
AMC MOVIE—Comedy *1:50* ★★ 2142848
"Kiss Them for Me." Cary Grant.
BET WHAT'S HAPPENING NOW!! 420003
CNB MUTUAL FUND INVESTOR 94931
CNN MONEYLINE 992119
DSC BEYOND 2000—Magazine 192022
Segments on medication for migraines; clothing designs inspired by nature.
ESN SPORTSCENTER 549916
FAM EVENING SHADE (CC)—Comedy 521645
HBO INSIDE THE NFL (CC) *1:00* 809935
LIF DESIGNING WOMEN—Comedy 534119
MSG SPORTSDESK 9656916
MTV REAL WORLD 552515
Sean and Pedro express their commitment by holding a ring-exchange ceremony in front of the roommates.
NIK DOUG—Cartoon 190664
Doug and Patti find themselves in the soup when they team up for a cooking contest.
NSP SPORTS BEAT *1:00* 4604645
SC COLLEGE HOCKEY USA 455799
TNN AMERICAN SKYLINE—Magazine 275515
TNT KUNG FU—Drama *1:00* 351409
USA TRICK OR TREASON: THE STORY OF PUMPKIN HEAD—Cartoon 910515
Alvin the Chipmunk tries to pass a club initiation on Halloween night.
VH1 TOP 10 COUNTDOWN *1:00* 337954
7:05 MSG RANGERS PREGAME 54783044
TBS WHO'S THE BOSS? (CC) 9001409
7:15 ENC MOVIE—Comedy-Drama *1:40* ★★★
"Slither." 29450799
7:20 TMC MOVIE (CC)—Comedy *1:35* ★ 71880683
"Son-in-Law." Pauly Shore, Carla Gugino.
7:30 2 ENTERTAINMENT TONIGHT (CC) 393
3 AMERICAN JOURNAL—Newsmagazine 119
4 INSIDE EDITION (CC) 461
5 SIMPSONS (CC)—Cartoon 9393
Lisa's essay wins the Simpsons a trip to Washington, D.C., where her faith in democracy is shaken by her unethical Congressman.
7 8 WHEEL OF FORTUNE (CC) 4461/2003
9 HIGHWAY PATROL 3751
Missouri troopers investigate a murder.
11 FAMILY MATTERS (CC)—Comedy 5119
A man (Paul Winfield) who claims to be Carl's long-lost friend visits the Winslow home, where he spins yarns and basks in family interaction.
21 21 EDITION: WEEK IN REVIEW 52041
25 TELEKAJOU: CARIBBEAN INFORMATION 94041
30 HARD COPY (CC)—Newsmagazine 85480
31 NEWS FROM ITALY—In Italian 89206
50 REPORTER'S ROUNDTABLE 902157
61 MURPHY BROWN (CC)—Comedy 793461
Jim feels his life is a roller coaster after Doris (Janet Carroll) tells him she thinks their marriage is off the track.
BET WHAT'S HAPPENING!!—Comedy 166393
CNB MONEY TONIGHT (CC) 54409
CNN CROSSFIRE—Kinsley/Sununu 630867
DSC NEXT STEP—Science 830770
Featured: the MD-900 Explorer helicopter, designed to improve fuel efficiency and reduce noise pollution.
ESN NHL HOCKEY *2:50* 35669022
Los Angeles at Detroit. (Live)
FAM EVENING SHADE (CC)—Comedy 269393
LIF DESIGNING WOMEN—Comedy 272867
MSG NHL HOCKEY *3:00* 921461
Calgary at New York Rangers. (Live)
MTV WEEK IN ROCK 267935
NIK LOONEY TUNES—Cartoon 838312
SC THIS WEEK IN NASCAR *1:00* 565041
TNN COUNTRY NEWS—Magazine 904515
USA CANTERVILLE GHOST—Cartoon 625935
The ghost of a nobleman tries to scare off an American family that moves into his castle.
7:35 TBS WHO'S THE BOSS? (CC) 6885206
8 PM 2 3 DIAGNOSIS MURDER (CC)—Crime Drama *1:00* 6409/3935
Dr. Sloan (Dick Van Dyke) operates on Jack's ailing "godfather" (Abe Vigoda), but when the don dies after surgery, Sloan must find the killer before vengeful gangsters find him. Jack: Scott Baio. Briggs: Michael Tucci.

Additional Cast

Vinnie Bartel ..... Mark Rolston
Gayle Wheeler ..... Jennifer Hetrick
Hannah Krueger ..... Susan Blommaert
Mrs. Groviak ..... Alice Ghostley
David Martinez ..... Tony Colitti

4 30 UNSOLVED MYSTERIES (CC) *1:00* 1577/58312
Reports include video footage of alleged UFO sightings that occurred over Mexico City in 1991 during a solar eclipse; a fugitive's arrest in Cobb County, Ga.; the 1992 murder of a man who was asleep in his vehicle; and the search for a missing Rhode Island couple.
5 61 TALES FROM THE CRYPT (CC) 5503/704549
A fraternity pledge master dares initiates to enter a "House of Horror." Kevin Dillon, Wil Wheaton, Michael DeLuise, Brian Krause.
[Fox is advising viewer discretion. Another episode follows.]
7 8 FAMILY MATTERS (CC) 5461/3003
On a dark and stormy Halloween night, the Winslows play Pass the Ghost Story, in which Carl and Harriette are 19th-century vampires licking their chops over the wayfaring Sir Steven (Jaleel White), who holes up at their castle

and tries to save Laura, a peasant being held prisoner. Waldo: Shawn Harrison.

9 LONESOME DOVE: THE SERIES—Western *1:00* 72312
Mosby sticks his neck out to save Robert (David Cubitt), who may be hanged for murder if Judge J.T. "Rope" Calder (George Kennedy) has his way.

11 MOVIE—Crime Drama *2:00* ★ 78596
"Assassination." (1987) Presidential aides target a feisty First Lady (Jill Ireland) to keep her from divorcing her impotent husband, but underestimate her bodyguard (Charles Bronson). Fitzroy: Stephen Elliott.

13 (49) WASHINGTON WEEK (CC) 5409/6751

21 KEEPING UP APPEARANCES 23041

25 MAHOGANY—Music *1:00* 90374

31 ADAM SMITH 43916

41 AGUJETAS DE COLOR DE ROSA—Novela *1:00* 65022

47 SENORA TENTACION—Novela *1:00* 36596

50 ON THE RECORD—Discussion 259577

55 MOVIE—Comedy-Drama *2:00* ★★★ 74770
"Slap Shot." (1977) Slam-bang ice-hockey action with a penalty-ridden team and its player-coach (Paul Newman). Ned: Michael Ontkean. Lily: Lindsay Crouse.

(A&E) BIOGRAPHY *1:00* 454409
Unlocking the life of magician and escape artist Harry Houdini (1874-1926) via archival footage and interviews.

(BET) ROC—Comedy 439751

(CNB) DICK CAVETT 25409

(CNN) NEWS (CC)—Soles/Battista *1:00*

(DIS) MOVIE (CC)—Thriller *1:35* ★★ 3090848
"Something Wicked This Way Comes."

(DSC) WILD WEST—Documentary *1:00* 452041
The struggles of Native Americans against settlers, from the Battle of Little Bighorn in 1876 to the Battle of Wounded Knee in 1890. Voices include Graham Greene (Black Elk).

(FAM) MOVIE—Comedy *2:00* ★★★ 892770
"The Pink Panther Strikes Again." (1976) Slapstick farce with Peter Sellers as the bumbling Inspector Clouseau, who's being marked for annihilation by his deranged former superior (Herbert Lom). Colin Blakely, Leonard Rossiter, Lesley-Anne Down.

(FX) UNDER SCRUTINY WITH JANE WALLACE 4555041

(HBO) MOVIE (CC)—Comedy *1:55* ★★ 2623799
"Made in America." Whoopi Goldberg.

(LIF) BARBARA WALTERS INTERVIEWS (CC) *1:00* 801428
A 1989 interview with Roseanne Barr.

(MAX) MOVIE (CC)—Drama *1:45* ★★ 6182409
"M. Butterfly." R; for movie details, see the Close-up on this page.

(MTV) VIDEO COUNTDOWN *2:00* 890312

(NIK) I DREAM OF JEANNIE—Comedy 109312

(NSP) SPORTS SHOWCASE *1:00* 4613393

(SHO) MOVIE—Thriller *1:55* ★★ 6978393
"The Bedroom Window." Steve Guttenberg.

(TNN) YESTERYEAR *1:00* 344119
Ronna Reeves is featured.

(TNT) KUNG FU—Drama *1:00* 360157

(USA) MURDER, SHE WROTE (CC)—Mystery *1:00* 660291

(VH1) FLIX—Movie Reviews 870301

8:05 **(TBS) MOVIE—Comedy-Drama** *2:00* ★★ 6982596
"Teachers." (1984) The public-school system is an easy target for dark humor when an illiterate graduate sues his alma mater and an impressive cast flunks out. Nick Nolte.

8:30 **5 (61) TALES FROM THE CRYPT (CC)** 9428/259634
Supplies run low at a neighborhood blood bank, where a vampire (Malcolm McDowell) moonlights as a graveyard-shift watchman. [Fox is advising viewer discretion.]

7 (8) BOY MEETS WORLD (CC) 4596/2138
Cory (Ben Savage) experiences puberty, but a fortuneteller (Phyllis Diller) convinces him that he's really turning into a werewolf. Topanga: Danielle Fishel. Frank: Don Calfa.

13 (49) WALL STREET WEEK (CC) 4916/5886
Guests include investment strategist Katherine R. Hensel.

CABLE close up

MOVIE (CC) ★★
8 PM (MAX)

Takashi Seida/Geffen Pictures

M. BUTTERFLY *Jeremy Irons*

David Cronenberg ("The Fly") showed uncharacteristic restraint in his direction of this well-acted 1993 adaptation of the Tony-winning play by David Henry Hwang, inspired by a true story.

In 1964 Beijing, Rene Gallimard (Jeremy Irons), a low-level French diplomat, attends the opera "Madama Butterfly" and becomes obsessed with one of the performers, Song Liling (John Lone). Gallimard begins a strange, passionate affair with Liling, unaware that she is actually a he. And that's not the only secret the diva is hiding from the gullible diplomat. Rated R for sexual situations and violence. Jeanne: Barbara Sukowa. Toulon: Ian Richardson. Frau Baden: Annabel Leventon. (1:45)

21 NO PLACE LIKE HOME—Comedy 19848
31 FIRING LINE—Discussion 55751
50 ANOTHER VIEW 261312
(BET) COMICVIEW 458886
(CNB) EQUAL TIME—Discussion 44436
(FX) HOME & AWAY—Drama 4541848
(MS2) NBA BASKETBALL *2:30* 267515
Exhibition: New York vs. Washington in St. Louis. (Live)
(NIK) BEWITCHED—Comedy (BW) 195119
(SC) AUTO RACING PREVIEW *1:00* 810138
A look at the NASCAR Slick 50 500.
(VH1) VIDEOS *1:30* 859867

9 PM 2 (3) UNDER SUSPICION (CC)—Crime Drama *1:00* 6645/3799
Phil (Karen Sillas) intervenes in a domestic dispute and offers support to the battered wife. But when the woman dies the next day in an apparent robbery, the detectives search for evidence to implicate her abusive spouse. Vitelli: Philip Casnoff. Beck: Michael Beach.

Guest Cast

Roger Garfield .....Forry Smith
Marcia Garfield .....Shawna Schuh
Martin Fox .....Anthony Heald

4 (30) DATELINE NBC (CC) *1:00* 4041/45848
Scheduled: The final games in the computer version of the 1994 World Series are enacted by Triple A players, umpires and managers. Chicago Cubs announcer Harry Caray supplies the play-by-play.
5 (61) X-FILES (CC) *1:00* 18190/335596
From last season: Near a Native-American reservation, agents look into the shooting of a man who could seemingly change into an animal. Scully: Gillian Anderson. (Repeat)

Guest Cast

Charley Tskany .....Michael Horse
Gwen Goodensnake .....Renae Morriseau
Lyle Parker .....Ty Driller

7 (8) STEP BY STEP (CC) 95751/93393
A cute girl (Michelle Williams) lures Mark (Chris Castile) into mischief at a Halloween party, but the trick is no treat when they get caught. Garry: Bodhi Elfman. Larry: Jason Behr. Dana: Staci Keanan. Karen: Angela Watson.
9 HAWKEYE (CC)—Adventure *1:00* 69848
Conclusion. Hawkeye and Elizabeth (Lee Horsley and Lynda Carter) get a taste of the French and Indian War when they head off to negotiate for the release of Elizabeth's husband, who has been captured by the French. Taylor: Garwin Sanford.
13 CAMPAIGN '94: RELIGION AND POLITICS (CC) *1:00* 71026
Assessing the impact of religion on local political races around the U.S. Included: the influence of Christian conservatives on the gubernatorial candidacy in Texas; the religious right's endorsement of a Republican candidate for Congress in Idaho.
(20) IN THE HEAT OF THE NIGHT (CC)—Crime Drama *1:00* 34770
Conclusion. Gillespie (Carroll O'Connor) orders a 24-hour guard at the hospital, where Vincent's men fail to tie up loose ends; and the police learn the DEA has nothing on Epson.
21 WAITING FOR GOD—Comedy 42225
25 KOREAN NEWS AND CULTURE *1:00* 10138
31 SNEAK PREVIEWS 22409
41 PELICULA—Será anunciada *2:00* 75409
47 PELICULA—Terror *2:00* 39683
"Ladrones de tumbas." Cuatro jóvenes que intentan saquear las tumbas de un mauseleo no se dan cuenta de que hay una fuerza maligna en el cementerio. Fernando Almada.
(49) McLAUGHLIN GROUP—Discussion 60003
50 UPSTAIRS, DOWNSTAIRS *1:00* 355225
(A&E) INVESTIGATIVE REPORTS *1:00* 434645
Reporter Jack Anderson looks into allegations that "doubles" impersonated reclusive billionaire Howard Hughes on several occasions during his life. It was, says host Bill Kurtis, "a life of madness and desperation."
(AMC) MOVIE—Drama (BW) *2:05* ★★★ 7285596
"The Strange Love of Martha Ivers."
(BET) VIDEO SOUL—Music *2:00* 781751
(CNB) RIVERA LIVE—Discussion *1:00* 85428
(CNN) LARRY KING LIVE (CC) *1:00* 230549
(DSC) WINGS—Documentary *1:00* 449577
A look at the TBM Avenger.
(ENC) MOVIE—Drama *2:10* ★★ 34244157
"Honkytonk Man." Clint Eastwood.
(FX) DYNASTY—Drama *1:00* 8702799
(LIF) MOVIE—Thriller *2:00* ★ 804515
"The People Across the Lake." (Made for TV; 1988) A transplanted suburban family suspects them of murder after discovering a body. Valerie Harper. Chuck: Gerald McRaney. Lisa: Tammy Lauren. Malcolm: Barry Corbin.
(NIK) I LOVE LUCY—Comedy (BW) 720954
(NSP) ENGLISH LEAGUE SOCCER—Highlights *1:00* 4633157
(TMC) MOVIE (CC)—Drama *1:55* ★★ 3025138
"The Program." James Caan, Halle Berry.
(TNN) MUSIC CITY TONIGHT *1:30* 615119
Don Edwards, Vern Gosdin, Bobbie Cryner.
(TNT) NBA BASKETBALL (CC) *2:30* 239374
Exhibition: San Antonio vs. Houston, telecast live from Mexico City.
(USA) MOVIE—Comedy *2:30* ★★ 727670
"Uncle Buck." (1989) John Candy as a cheerful oaf called on to care for his brother's kids in a family crisis. Amy Madigan. Tia: Jean Louisa Kelly. Miles: Macaulay Culkin.

9:30 7 (8) HANGIN' WITH MR. COOPER (CC) 94596/92138
Mark (Mark Curry) goes into the vending-machine business, but he doesn't dare let P.J. (Nell Carter) catch him operating on school property. Tyler: Marquise Wilson. Reporter:

Dianne Kay. Teacher: Lorraine Fields. Earvin: Omar Gooding. Vanessa: Holly Robinson.
(21) HI DE HI—Comedy 85577
(31) MEDIATELEVISION 56003
(49) CONNECTICUT CAMPAIGN '94 12003
(NIK) BOB NEWHART—Comedy 436616
(SC) MET GOLF JOURNAL 311041
9:35 (DIS) MOVIE—Science Fiction (BW) *1:20* ★★
"Godzilla Raids Again." 17473119
10PM (2) (3) PICKET FENCES (CC) *1:00* 9732/6886
A social worker takes a young girl from her mother, who practices witchcraft; Max and Kenny go to Ginny's house, hoping she can shed some light on the occult; and Jill (Kathy Baker) faces new competition in her run for mayor. Sarah Keegan: Lindsay Riddell. Vera Keegan: Barbara Williams. Benjamin Weedon: Paul Williams. Miriam Thorne: Dorothy Lyman. Lawson: Richard Masur.
(4) (30) HOMICIDE: LIFE ON THE STREET (CC)—Crime Drama *1:00* 4428/48935
While investigating the murders of three women, Pembleton (Andre Braugher) gets much more than he bargained for as he questions a suspect (Lucinda Jenney)—who may have a multiple-personality disorder.

Other Cast

Matt Rhodes ..... Tony Todd
Sister Magdalena .... Pamela Payton-Wright
Ed Danvers ..... Zeljko Ivanek

(5) (9) (11) NEWS *1:00*
(7) (8) 20/20 (CC) *1:00* 13645/44515
Scheduled: Barbara Walters interviews Berry Gordy, who discusses, according to segment producer Christopher Harper, "how Motown was started on an $800 loan from his family, his personal and professional relationships with Diana Ross," and his autobiography. Gordy also comments on Michael Jackson.
(13) GREAT RAILWAY JOURNEYS (CC)—Documentary *1:00* 21503
Journalist Rian Malan travels across South Africa, from Cape Town to the Lost City, on a journey that took place prior to Nelson Mandela's election as President in April. Malan's trip begins and ends with visits to elegant hotels: Cape Town's Mount Nelson and the Lost City's newly built $300 million Palace.
(20) (55) (61) NEWS
(21) MY HUSBAND AND I—Comedy 56577
(25) INSIDE MONEY—Finance 90935
(31) RADIOTALK TV 27003
(49) KEEPING UP APPEARANCES 83003
(50) MYSTERY! (CC) *1:00* 358312
(A&E) ANCIENT MYSTERIES *1:00* 437732
"Origin of the Vampire" explores the history, myths and legends surrounding the "immortal monsters that prey on the living and survive by drinking [blood]."
(CNB) TOM SNYDER *1:00* 88515
(CNN) NEWS—Soles/Battista *1:00*
(DSC) SECRETS OF THE DEEP *1:00* 442664
Examining the legend of the lost continent of Atlantis. Included: a search in the West Indies.
(FAM) 700 CLUB—Religion *1:00* 888577
(FX) IN LIVING COLOR—Comedy 9659374
(HBO) DENNIS MILLER (CC) 701954
(MAX) MOVIE (CC)—Drama *1:45* ★★ 3907770
"Under Siege." Steven Seagal.
(MTV) THE STATE—Comedy 530428
(NIK) MARY TYLER MOORE (CC) 327916
(NSP) TRANS WORLD SPORT *1:00* 4603916
(SC) HOT STOVE REPORT 675751
(SHO) MOVIE—Thriller *1:35* 8211157
"John Carpenter Presents 'Body Bags'." Robert Carradine, Alex Datcher, Stacy Keach.
(VH1) BIG '80s—Music Videos 220225
10:05 (TBS) MOVIE—Comedy-Drama *2:00* ★★★ 8205596
"Summer of '42." (1971) Robert Mulligan directed this nostalgic account of three teenagers vacationing on a New England coastal island in 1942. Hermie: Gary Grimes. Dorothy: Jennifer O'Neill. Oscy: Jerry Houser.
10:20 (ESN) NHL HOCKEY POSTGAME REPORT 69987751
10:30 (20) HIGHWAY PATROL 16935
Missouri troopers investigate a murder.
(21) THAT'S MY BOY—Comedy 65225
(25) POLTEL POLISH NEWS—In Polish 32193
(31) NEWS CITY 36751
(49) KEEPING UP APPEARANCES 92751
(55) STAR TREK: THE NEXT GENERATION (CC)—Science Fiction *1:00* 10515
The Romulan underground coerces Troi into impersonating a Romulan officer in a scheme to enable members of the senate to defect to the Federation. N'Vek: Scott MacDonald.
(61) MURPHY BROWN (CC)—Comedy 208003
Everyone's intoxicated by Murphy's replacement, a Toronto anchorwoman, but Murphy has a feeling this Canadian isn't dry.
(ESN) OFF-ROAD RACING *1:00* 640770
The SODA Great Northern Challenge, taped Aug. 20 in Lake Odessa, Mich.
(FX) IN LIVING COLOR—Comedy 9668022
(HBO) MOVIE (CC)—Comedy *1:30* ★ 305954
"Weekend at Bernie's II." Jonathan Silverman.
(MSG) PAGE ONE—Discussion 18393
(MTV) BEAVIS AND BUTT-HEAD 516848
(NIK) MARY TYLER MOORE (CC) 336664
(SC) NFC PREVIEW—Football 691799
(TNN) CLUB DANCE *1:00* 809008
(VH1) STAND-UP SPOTLIGHT 206645
10:55 (TMC) MOVIE—Comedy-Drama *2:05* ★★★
"Parenthood." 15574022
11PM (2) (3) (4) (7) (8) (30) NEWS *:35*
(5) COPS (CC) 12428
The husband is the chief suspect in a stabbing.
(9) TOP COPS 54428
A retired Buffalo lieutenant describes the hunt for a serial rapist. Peresan: Dennis O'Connor.

11 CHEERS (CC)—Comedy 49596
The heat is on for Rebecca when she accidentally starts a fire in the bar. Ms. Kurland: Amanda Carlin. Fireman: Peter Kevoian.
13 (49) CHARLIE ROSE *1:00* 43022/41664
(20) TOP COPS 96022
21 ARE YOU BEING SERVED? 47770
25 DANCE TRAXX USA *1:00* 41206
31 CHINESE PROGRAMMING *2:00* 976645
41 NOTICIAS *:35*
47 NOTICIERO TELEMUNDO 53670
50 NEW JERSEY NEWS 617577
(61) COACH (CC)—Comedy 606596
Conclusion. Hayden fears that Christine is having an affair with her coffee-commercial costar. Christine: Shelley Fabares.
(A&E) LAW & ORDER—Drama *1:00* 681751
(AMC) MOVIE—Adventure *1:40* ★★★ 8409480
"The Naked Prey." Cornel Wilde, Ken Gampu.
(BET) ROC—Comedy 205008
(CNN) SPORTS—Charles/Hickman 374799
(DIS) MOVIE (CC)—Thriller *2:00* ★★ 909515
"Jaws 2." Roy Scheider, Lorraine Gary.
(DSC) WILD WEST—Documentary *1:00* 696683
The struggles of Native Americans against settlers, from the Battle of Little Bighorn in 1876 to the Battle of Wounded Knee in 1890.
(FAM) FATHER DOWLING MYSTERIES (CC) *1:00* 876867
(FX) SOUND FX—Music Videos *1:00* 6220577
(LIF) GIRLS' NIGHT OUT *1:00* 872041
Caryn Bark, Jillian Bennett, Anna Collins, Anita Wise. Host: Maureen McGovern.
(MSG) SPORTSDESK 1218567
(MTV) BEAVIS AND BUTT-HEAD 161312
(NIK) DICK VAN DYKE—Comedy (BW) 732799
(NSP) NEWSPORT JOURNAL 1619886
(SC) HORSE RACING FROM AQUEDUCT 900436
(VH1) STAND-UP SPOTLIGHT 604138
11:15 (MSG) FANTASY FOOTBALL WEEKLY 2763652
11:30 5 M*A*S*H (CC) 66374
Nightmares and somnambulism suggest to Hawkeye that he's going bananas.
9 PREMIER STORY 86454
11 COACH (CC)—Comedy 26770
Hayden (Craig T. Nelson) agrees to bird-sit Luther's parrot, which flies off and is then held for ransom. Man: Phil Leeds.
(20) LOVE CONNECTION 66916
21 ITN WORLD NEWS 82041
47 PROGRAMACION COMERCIAL *3:00*
50 ARE YOU BEING SERVED? 861596
55 MOVIE—Thriller (BW) *2:00* ★★★ 54190
"Night of the Living Dead." (1968) Shocker about a plague of zombies loose in Pennsylvania. Johnny: Russell Streiner. Barbara: Judith O'Dea. Ben: Duane Jones.
(61) STAR TREK: THE NEXT GENERATION (CC)—Science Fiction *1:00* 177954
Mysterious malfunctions in the Enterprise's computer systems lead the crew to the holodeck, where passengers on a train hold the only clues. Conductor: David Huddleston. Engineer: Thomas Kopache.
(BET) JAZZ CENTRAL *2:00* 388848
(CNN) MONEYLINE 588190
(ENC) MOVIE—Comedy-Drama *2:05* ★★★
"Moscow on the Hudson." 74047645
(ESN) SPORTSCENTER 300374
(MTV) MTV SPORTS 124916
(NIK) GET SMART—Comedy 944732
(NSP) HORSE RACING FROM AQUEDUCT 2557190
(SC) MEADOWLANDS HARNESS RACING 451490
(TNN) COUNTRY NEWS—Magazine 863954
(TNT) MOVIE—Crime Drama *2:00* ★★ 193732
"Forced Vengeance." (1982) Chuck Norris vs. a Hong Kong syndicate. Claire: Mary Louise Weller. Cam: Seiji Sakaguchi.
[Time approximate after basketball.]
(USA) MOVIE—Thriller *2:00* ★ 843664
"Stepfather II." (1989) The killer (Terry O'Quinn) continues his deadly search for the "perfect" family. Carol: Meg Foster. Matty: Caroline Williams. Todd: Jonathan Brandis.
11:35 2 (3) DAVID LETTERMAN (CC) *1:00* 7076225/7063751
Scheduled: George Carlin; Bon Jovi.
4 (30) JAY LENO (CC) *1:00* 7061393/4568190
Scheduled: Actor Jim Carrey, singer Harry Connick Jr. (Repeat)
7 (8) NIGHTLINE (CC) 5281436/3786206
41 NOTICIERO UNIVISION 7368461
(SHO) MOVIE—Comedy *1:25* 47907935
"The Bikini Carwash Company II." Kristi Ducati.
11:45 (MAX) EMMANUELLE—Drama *1:00* 6346596
Debut: A series following the amorous adventures of Emmanuelle (Sylvia Kristel). First up: Emmanuelle meets an old flame on a plane.
(MSG) PRIME CUTS—Magazine 45006995

EARLY SATURDAY

Mid. 5 RESCUE 911 (CC) 16417
9 THE NEWZ—Comedy 67165
11 MURPHY BROWN (CC)—Comedy 52233
13 SNEAK PREVIEWS 94233
(20) HOME SHOPPING CLUB *7:00*
21 MOVIE—Crime Drama (BW) *1:20* ★★★ 8273374
"Sabotage." (1936) Sylvia Sidney.
(A&E) BIOGRAPHY *1:00* 914964
(CNN) NEWS—Brian Christie
(DSC) WINGS—Documentary *1:00* 514748
(ESN) HARNESS RACING *1:00* 511558
Competition in the Breeders Crown series, taped Friday in Toronto.
(FAM) BLACK STALLION (CC)—Drama 888252
(FX) BATMAN—Adventure 2939252
(HBO) HARDCORE TV (CC) 891691

TV GUIDE®

GET 6 ISSUES FREE!

A year of TV Guide for only 4 installments of $9.99!

☐ **Yes! Send me a year of TV Guide for just 4 monthly installments of $9.99 each. I'll receive 46 weekly issues, plus 6 issues Free, for a total of 52 issues.**

NAME _____ (please print) 37032A6*B5

ADDRESS _____ APT. _____

CITY _____ STATE _____ ZIP _____

☐ Send me 23 issues of TV Guide, plus 3 issues Free, for a total of 26 issues. I'll pay in 4 monthly installments of just $4.99 each.

☐ **Bill Me**

☐ **Payment Enclosed**

Your first issue will be mailed within 3–5 weeks.

TV GUIDE®

TV GUIDE®

A WHOLE YEAR FOR JUST 4 MONTHLY INSTALLMENTS OF $9.99!

You'll receive a complete weekly program listing, plus:

- Weekly Horoscope
- TV Crossword Puzzle
- Insider Grapevine
- Cheers and Jeers
- Four-Star Movie Reviews
- Soap Opera Update

Detach the postpaid card below and order today!

NO POSTAGE NECESSARY IF MAILED IN THE UNITED STATES

BUSINESS REPLY MAIL

FIRST CLASS MAIL PERMIT NO. 96 RADNOR PA

POSTAGE WILL BE PAID BY ADDRESSEE

TV GUIDE®

P O BOX 5520
RADNOR PA 19088-5521

(LIF) OOH LA LA (CC)—Fashion 891726
(MSG) NBA BASKETBALL *2:00* 943707
Exhibition: New York vs. Washington, taped Friday in St. Louis.
(MTV) YO! MTV RAPS *2:00* 501707
(NIK) DRAGNET—Crime Drama 608078
(NSP) ENGLISH LEAGUE SOCCER—Highlights *1:00* 2513894
(SC) INFOMERCIAL
(TNN) YESTERYEAR *1:00* 118691
12:05 7 MOVIE—Thriller *1:55* ★★ 70714320
"Amityville: The Evil Escapes." (1989) Satanic forces on the loose in California in a TV-movie based on the "Amityville Horror" series of books and films. Nancy: Patty Duke. Alice: Jane Wyatt.
(8) NORTHERN EXPOSURE (CC) —Comedy-Drama *1:00* 5259639
41 PELICULA—Drama *2:00* 7405287
"Ahora mis pistolas hablan." Felipe Arriaga.
(TBS) MUNSTERS MARATHON—Comedy (BW) *5:55* 92136875
Twelve episodes of the 1964-66 series.
12:30 5 DENNIS PRAGER—Discussion 96165
9 JON STEWART *1:00* 71566
Scheduled: Scott Baio; music group the Cult.
11 HONEYMOONERS—Comedy (BW) 32981
13 IN THE MIX (CC)—Teenagers 65233
61 THE NEWZ—Comedy 685788
(CNN) SHOWBIZ TODAY—Magazine 511078
(FAM) BIG BROTHER JAKE (CC) 151610
(FX) BACK CHAT—Discussion 6693558
(HBO) RUSSELL SIMMONS' DEF COMEDY JAM (CC) 268829
Adult-oriented stand-up comedy.
(LIF) DESIGNING WOMEN—Comedy 164184
(NIK) ALFRED HITCHCOCK (BW) 979078
(SC) COLLEGE HOCKEY USA 288766
12:35 2 KIDS IN THE HALL *1:00* 1030813
(3) GORDON ELLIOTT *1:00* 1034639
4 (30) CONAN O'BRIEN (CC) *1:00* 1025981/8243368
LaToya Jackson, Stuttering John. (Repeat)
12:50 (MAX) MOVIE—Comedy *1:25* 66923691
"Marilyn Chambers' Bedtime Stories." Marilyn Chambers, Camille Donatacci.
1 AM 5 RUSH LIMBAUGH 20829
11 NEWS *1:00*
13 MacNEIL, LEHRER (CC) *1:00* 23558
31 SOKO GA SHIRITAI *1:00* 283097
61 LAST CALL (CC) 829320
(A&E) INVESTIGATIVE REPORTS *1:00* 687726
(AMC) STREET SCENES: NEW YORK ON FILM —Documentary *:55* 4873875
(CNN) CALLING ALL SPORTS 607455
(DIS) MOVIE (CC)—Comedy *1:30* 423981
"Stepmonster." Alan Thicke, Bill Corben.
(DSC) SECRETS OF THE DEEP *1:00* 765558
(ESN) UP CLOSE—Discussion 421097
(FAM) INFOMERCIALS *1:00*
(FX) INFOMERCIALS *5:00*
(HBO) MOVIE—Thriller *1:35* ★★ 8269417
"Double Threat." Sally Kirkland.
(LIF) UNSOLVED MYSTERIES 492610
(NIK) SUPERMAN—Adventure 686897
(NSP) (SC) AUTO RACING PREVIEW *1:00* 9893639/805875
A look at the NASCAR Slick 50 500. Pat Patterson is the host.
(SHO) MOVIE (CC)—Thriller *1:40* ★ 5822271
"Body of Evidence." Madonna, Willem Dafoe.
(TMC) MOVIE—Comedy *1:40* ★★ 9661946
"Ted & Venus." Bud Cort, James Brolin.
(TNN) MUSIC CITY TONIGHT *1:30* 872233
1:05 (8) JUDGE FOR YOURSELF *1:00* 4147320
1:20 21 MOVIE—Crime Drama (BW) *1:35* ★★★ 45666146
"Blackmail." (1929) Anna Ondra.
1:30 5 55 INFOMERCIAL
9 (BET) NEWS
61 JON STEWART *1:00* 845829
Scheduled: Scott Baio; music group the Cult.
(CNN) SPORTS 336455
(ENC) MOVIE—Adventure *1:45* ★★ 3023504
"Impasse." Burt Reynolds, Anne Francis.
(ESN) NFL MATCH-UP 141349
(LIF) INFOMERCIALS *3:30*
(NIK) LUCY SHOW—Comedy 792097
(TNT) MOVIE—Thriller *2:05* ★ 94243813
"Prophecy." (1979) John Frankenheimer's horror yarn about mutant animals terrorizing rural Maine. Talia Shire, Robert Foxworth. Hawks: Armand Assante.
(USA) MOVIE—Thriller *2:00* ★★ 955504
"Psycho II." (1983) Fair sequel to Hitchcock's classic, with psychotic Norman Bates (Anthony Perkins) picking up where he left off after 22 years in an institution. Meg Tilly.
1:35 2 LAST CALL (CC) 4708078
(3) COPS (CC) 4795504
4 FRIDAY NIGHT *1:00* 7087707
(30) CURRENT AFFAIR (CC) 4109962
2 AM 5 THE ENTERTAINERS *1:00* 640702
7 IN CONCERT 31455
Performances by Pete Townshend ("Rough Boys," "Eminence Front," "Little Is Enough"); and Elvis Costello ("Pump It Up"). Also: a retrospective on the Who.
9 INFOMERCIALS *1:00*
11 NORTHERN EXPOSURE (CC) —Comedy-Drama *1:00* 872165
55 NEWS
(A&E) ANCIENT MYSTERIES *1:00* 252894
(AMC) MOVIE—Comedy *1:50* ★★ 5787813
"Kiss Them for Me." Cary Grant.
(BET) VIDEO SOUL—Music *2:00* 690691
(CNN) LARRY KING LIVE *1:00* 883788
(DSC) NEXT STEP—Science 300165
(ESN) INSIDE THE SENIOR PGA TOUR 764349
(FAM) 700 CLUB—Religion *1:00* 423320
(MTV) BEAVIS AND BUTT-HEAD 571691
(NIK) F TROOP—Comedy 308707

(NSP) PRESS BOX 4243417
[Repeats every 30 minutes until 12 noon.]
(SC) THIS WEEK IN NASCAR *1:00* 580875
(TBS) MUNSTERS MARATHON CONTINUES
2:05 (2) INFOMERCIAL
(3) SPACE PRECINCT *1:00* 4633788
(8) INFOMERCIALS *1:00*
(30) HARD COPY (CC) 7369097
(41) PROGRAMACION COMERCIAL
2:15 (MAX) MOVIE—Crime Drama *1:30* 2387558
"Play Nice." Ed O'Ross, Robey.
2:30 (7) NEWS
(55) HOT, HIP & COUNTRY—Magazine 27894
(61) GIANTS TODAY—Football 181707
(DIS) MOVIE (CC)—Thriller *1:35* ★★ 8324097
"Something Wicked This Way Comes."
(DSC) BEYOND 2000—Magazine 312900
(ESN) SPORTSCENTER 776184
(MTV) BEAVIS AND BUTT-HEAD 590726
(NIK) BOB NEWHART—Comedy 310542
(TNN) COUNTRY NEWS—Magazine 112542
2:35 (2) LIFESTYLES WITH LEACH AND BELA-FONTE *1:00* 4836504
(4) SUPER DAVE—Comedy 3265707
(30) FRIDAY NIGHT *1:00* 3325455
(41) LUCHANDO POR SOBREVIVIR 1014829
(HBO) INSIDE THE NFL (CC) *1:00* 6188078
2:40 (TMC) MOVIE—Crime Drama *1:30* 2796875
"Brainsmasher . . . A Love Story." Andrew Dice Clay, Teri Hatcher, Deborah Van Valkenburgh.
2:45 (SHO) JEFF FOXWORTHY—Comedy 8753504
2:55 (21) MOVIE—Mystery (BW) *2:05* ★★★ 26379707
"Murder!" (1930) Herbert Marshall.
3 AM (5) INFOMERCIAL
(7) MOVIE—Drama *1:40* ★★ 4921900
"Blinded by the Light." (1980) TV-movie about a teenager (James Vincent McNichol) who renounces his family to join a religious cult. Kristy McNichol, Anne Jackson.
(9) HOME SHOPPING SPREE *2:00* 504252
(11) 21 JUMP STREET (CC) *1:00* 249813
(55) MOVIE—Drama *2:00* ★★ 502894
"Echoes of Paradise." (Australian; 1989) An unhappy housewife (Wendy Hughes) finds romance on vacation in Thailand. Raka: John Lone. George: Steven Jacobs.
(61) MOVIE—Drama *2:00* ★★ 870900
"Turk 182!" (1985) Timothy Hutton crusades to restore the reputation of his injured fireman brother (Robert Urich). Kim Cattrall, Robert Culp, Darren McGavin.
(A&E) LAW & ORDER—Drama *1:00* 979165
(CNN) CROSSFIRE—Kinsley/Sununu 687691
(ESN) UP CLOSE—Discussion 401233
(FAM) INFOMERCIALS *2:00*
(MTV) ALTERNATIVE NATION *1:00* 162813
(NIK) MARY TYLER MOORE (CC) 783441
3:05 (3) NEWS
(4) NEWS *:35*
(41) PROGRAMACION COMERCIAL *1:00*
3:15 (ENC) MOVIE—Comedy *1:55* ★★ 30749691
"Lady L." Sophia Loren, Paul Newman.
(SHO) MOVIE (CC)—Drama *1:35* 25458233
"Ulterior Motives." Mary Page Keller.
3:30 (5) MAMA'S FAMILY—Comedy 16146
(CNN) NEWS—Brian Christie
(ESN) NHL HOCKEY *2:30* 558981
Los Angeles at Detroit, taped Friday.
(NIK) DICK VAN DYKE—Comedy (BW) 301894
(USA) MOVIE—Thriller *2:00* ★ 313504
"Howling II." (1985) The sequel to 1981's "The Howling" has little bite as Christopher Lee investigates werewolves in Transylvania. Jenny: Annie McEnroe. Ben: Reb Brown.
3:35 (2) MOVIE—Drama *2:00* 3766691
"The Gold and Glory." (Australian; 1984) A young man's jealousy toward his older brother intensifies as the elder trains for an athletic competition. Steve: Joss McWilliam.
(3) MOMENT OF MEDITATION 69876511
(30) JONES & JURY 5152455
(HBO) MOVIE (CC)—Thriller *1:45* 60166788
"Sensation." Eric Roberts, Kari Wuhrer.
(TNT) MOVIE—Thriller *2:10* ★ 27909504
"Nightwing." (1979) Nature threatens again as plague-bearing vampire bats infest the Southwest. Nick Mancuso, David Warner, Kathryn Harrold. Ches: Stephen Macht.
3:40 (4) POSITIVELY BLACK 9576504
3:45 (CNN) FUTURE WATCH—Report 86253691
(MAX) MOVIE—Thriller *1:35* ★ 36855271
"Skeeter." Tracy Griffith, Jim Youngs.
4 AM (5) GORDON ELLIOTT *1:00* 311504
Scheduled discussion topics: witches, vampires and ghosts.
(11) INFOMERCIALS *1:00*
(A&E) MOVIE—Thriller *2:00* ★ 315097
"Terror in the Aisles." (1984) Rapid-fire compilation of chills and thrills from horror and suspense flicks.
(AMC) MOVIE—Drama (BW) *2:05* ★★★ 42777894
"The Strange Love of Martha Ivers."
(BET) INFOMERCIALS *2:30*
(CNN) NEWS—Brian Christie
(MTV) DREAMTIME *2:00* 591455
(NIK) DRAGNET—Crime Drama 495287
(TBS) MUNSTERS MARATHON CONTINUES
4:05 (30) NIGHTSIDE—News *:55* 96294349
(DIS) MOVIE—Musical *1:45* 45076962
"Once upon a Brothers Grimm." Dean Jones.
4:10 (4) NIGHTSIDE—News *:50* 86641981
(TMC) MOVIE—Crime Drama *1:40* 96753788
"Lady Dragon 2." Cynthia Rothrock.
4:30 (CNN) SHOWBIZ TODAY—Magazine 688320
(NIK) ALFRED HITCHCOCK (BW) 333900
4:40 (7) BRANDED—Western 25083879
4:50 (SHO) BIG AL—Drama 7622726

Channels and networks reserve the right to make last-minute changes.

TV GUIDE CLASSIFIED MART

ADOPTION

AN ALTERNATIVE FOR YOU would be the answer to our prayers. Gale and Ed 1-800/301-BABY.

ASTROLOGY/PSYCHICS

THE PSYCHIC SOURCE Live readings 24 hrs. by Astrologers, Tarot Readers, Numerologists, Psychics & more. Choose from dozens of the leading Psychics in the country. From $2.00/min. Visa/MC/AMEX. We accept checks via phone. 18+. **1-800/220-1426.**

AS SEEN ON TV!! Amazing Psychic Predictions!! 24hrs. **1-900/896-8966** $3.99/min. 18+. New Life Psychics, Inc. Fantastic results!!

YOU GOT QUESTIONS? We got the answers! Call America's most gifted psychics now! 1-900/678-5825. $2.98/min., 1-800/285-8355. $2.48/min. V/MC, 18+, Saturn, 213/650-2315.

LOVE, MONEY, SUCCESS, find out what's in your future. Call our gifted psychics at **1-800/689-TELL.** $3.99/min or 1-900/773-3888 $3.49/min. 18+. 24 hrs.

#1 LOVE!!! ADVISOR!!! 1-900/745-0118
#1 $$$$ PSYCHIC!!! 1-900/745-0119
#1 LIFE!!! HELPER!!! 1-800/796-5433
$3.99/min. 18+.

DISCOVER WHY OUR CLIENTS refer us to their friends! **LIVE PSYCHIC READINGS $1.95/Min 1-900/884-3292.** New Insights 1-800/982-5041 Info/Visa/MC. 18+.

FAMOUS PSYCHICS-Best Professionals! **1-900/659-9988.** 24 hrs. All questions. $3.95/min, 18+. B1, Hollywood, CA 213/933-9450.

CRYSTAL BALL CLAIRVOYANT! Tarot Live Psychic! Reunite Loved Ones. 1-900/656-1900. $2.99/min. 1-900/336-3500. $3.49/min. 18+. 210/637-8323.

CLAIRVOYANT PSYCHIC. Insight into past and future lives. Tarot Card readings. 1-900/745-0772. $3.99/min. 18+.

NEED DIRECTION? 1-800 MIND POWER (800/646-3769) Accurate psychics predict love, money, more. $2.98/min. VI/MC 18+.

1-900/820-8463 (TIME) LIVE PSYCHIC, NEW RELATIONSHIPS? LOVE? MONEY? $2.99/min. 18+ NNT, Reno, NV.

TALK PRIVATELY WITH your live psychic advisor! Call now 1-900/255-4263. $3.35/min. 18+. 24Hrs.

AUTOMOTIVE

VEHICLES UNDER $200! Cars auctioned by DEA, FBI nationwide. Trucks, boats, motorhomes, computers, and more! Call toll free! 1-800/436-6867 Ext A-1028.

BEAUTY/COSMETICS

HOME BEAUTY REMEDIES that work. Treat yourself-$3.00: Forever Young, 1527 Fourth Ave, Greeley, CO 80631.

BOOKS/PERIODICALS

THE HYDRATIVE PROCESS, James Swinson, can cure Allergies, Arthritis, Asthma, Fatigue, Psoriasis, and more. Send $12.00 check/MO to: Swinson Publishing, PO Box 1793, Fayetteville, AR 72702.

BUSINESS OPPORTUNITIES

RECORD VIDEOTAPES...AT HOME. $5,000 monthly possible. No pornography. Free details. Write: CMS Video Company, 210 Lorna Square-#163V, Birmingham, AL 35216.

$1,000'S WEEKLY! Processing mail! Free supplies/postage! Rush SASE: MLC, Box 3559-TV, Danbury, CT 06813.

$10,000+ PER MONTH Potential Earnings Collecting Judicial Judgments Locally. Free Information 24 hours. Call 1-206/863-7827.

$110 DAILY! Stuff envelopes in spare time. FREE information: Beyond Dreams, Box 1943, Glendale, CA 91209-1943.

$1,500 WEEKLY mailing our circulars!... GUARANTEED!...Begin NOW!...FREE packet! MESA-A, Box 4000, Cordova, TN 38018-4000.

PROCESS MAIL! PAY WEEKLY! Free supplies! Rush SASE: Advantage Publications, 12685 Dorsett Rd-B, Maryland Heights, MO 63043.

$1000'S WEEKLY PROCESSING MAIL! Free Supplies! Genuine Opportunity! Rush SASE: GSECO, 11220 W. Florissant-TG, Florissant, MO 63033.

$4.95 PER EACH car alarm sticker you make. SASE: AutoGuard, Box 93279, Los Angeles CA 90093.

EARN UP TO $10,000 in 60 days. Send $2.00/SASE to: SSmall, Inc., PO Box 241, Ashland, MA 01721.

COLLECTIBLES/MEMORABILIA

PHOTOS/MOVIE POSTERS. 1000+ color photos. Illustrated B/W catalog $3.00. 100+ movie poster catalog $2.00: Balash, Box 916892, Longwood, FL 32791.

EDUCATION/INSTRUCTION

FREE VIDEO on External Degrees, Management, Healthcare, Criminal Justice, Psychology, Engineering, Law, Naturopathy, Computers. 800/234-5634 **LA SALLE UNIVERSITY,** Dept. 634, Mandeville, LA 70470-4000.

BECOME A PARALEGAL. Attorney instructed home study. P.C.D.I., Atlanta Georgia. Free catalogue. 1-800/362-7070 Dept LLL59302.

FINANCIAL SERVICES

OVERDUE BILLS? Bad credit's no problem! Licensed/Bonded. Applications to $50,000. Not loan company: TCAC, Box 26397, Birmingham, AL 35226. **1-800/869-0607.**

TOO MANY DEBTS? Allow us to combine all of your debts into one easy-to-manage installment. For Free Application, call: **CREDIT COUNSELORS OF AMERICA** 24 Hours 1-800/826-5551. A Non-Profit Organization.

ERASE BAD CREDIT-GUARANTEED. Get VISA/MasterCard. Tens of thousands helped since 1981. 1-800/732-3022 Ext-333.

ESTABLISH NEW CREDIT FILE with credit segregation! Easy step-by-step legal procedure shows you how. 1-800/775-2257.

CASH LOANS Personal + Debt Con. Borrow up to $25,000. Bad Credit okay. 1-800/329-3200.

FINANCIAL SERVICES

CASH HOTLINE cash loans guaranteed! With proof of employment. Apply now. Same day processing: 1-217/337-1478.

BAD CREDIT ERASED from bureau's files, credit reports. Guaranteed Results. $10.00 gets you started 603/522-6366.

BORROW $100-$100,000! Fast! No Collateral! Personal, Debt Consolidation, Business, Auto, Residential- 1-800/444-6599 24 hours.

DEBT CONSOLIDATION AVOID bankruptcy. REDUCE interest. Cut payments 30-50%. STOP Collections. LICENSED/BONDED. (Non-profit) MCCS 1-800/590-7474.

DEBT CONSOLIDATION FREE Cut payments 30%-50%. Avoid bankruptcy. Eliminate interest. NCCS (non-profit). Licensed/Bonded. 800/955-0412.

GET Visa/MasterCard. No credit, bad credit, no problem. Call 1-800/326-3156 to receive your free information packet.

QUICK CASH No collateral. No credit check. No up front fees. Personal, Business Loans 213/882-4269.

NEED EXTRA CASH? We'll cash your Postdated Check until your next payday. Call Now 1-800/445-0680.

GIFT IDEAS

1995 SAINTS CALENDAR and Daily Planner. 8x 5 56 pages. Saint for everyday. Great gift! $3.00: Catholic Truth Publications, Box 684, Monrovia, CA 91016.

GOLF/EQUIPMENT

SHOT BY SHOT. Personal Golf Analyzer. Data sheets for 30 rounds. $8.50 each + $3.50 S/H: Shot By Shot, Box 31578, Phoenix, AZ 85046.

HEALTH/FITNESS

KNOW YOURSELF-DISCOVER BIORHYTHMS 1-900/726-6107. $1.49/Min. Average Call Two Minutes, 18+. Bioline, Austin, TX.

HELP WANTED

EASY WORK! EXCELLENT PAY! Assemble products at home. Call Toll Free 1-800/467-5566 Ext. 11595.

LARGEST WORK AT-HOME EMPLOYERS. Homeworkers for: Typing, Data Entry, Typesetting, Word Processing, Transcribing, Translating, Market Research, Fund Raising, Opinion Polls, Art, Photography, Assembly, Crafts, Other Positions. Career Consultants 1-800/664-3377 Ext. 67.

POSTAL AND GOVERNMENT Now Hiring. $23/Hour Plus Benefits. No experience will train. 1-800/637-2792. 24 Hours.

NEED MONEY? Assemble easy products at home while watching television. Excellent Pay! Guaranteed! 1-800/377-6000, ex6280.

SEW OUR HAIR ACCESSORIES at home. Fun and easy. Call now! 1-813/264-7576 Ext 23.

For Classified Mart advertising rates and information call 1-312/337-3090
or write: TV Guide Classified Mart, 100 East Ohio Street, Suite 632-G, Chicago, IL 60611

For other customer service needs write:
TV Guide, PO Box 125, Radnor, PA 19088-0125, or call 1-800/628-7300.

(see next page) →

TV GUIDE CLASSIFIED MART

INVENTIONS/PATENTING

FREE! FREE! FREE Info Kit for Inventors. We can help you get a Patent and sell your idea. Call Concept Network: 1-800/846-8368.

FREE INVENTION PACKAGE Davison & Associates offers customized Development, Patenting and Licensing. Proven Results: 1-800/677-6382.

MONEY-MAKING OPPORTUNITIES

EASY WORK! EXCELLENT PAY! Assemble products at home. Call Toll Free 1-800/467-5566 Ext. 11626.

MOVIES/VIDEOS

SPECIAL INTEREST VIDEOS 3500+ Titles, Catalog $5.00 refundable, ED: POB 1415 Masontown Rd., Newport, NC 28570.

OF INTEREST TO ALL

MEDICAL, TAX TIPS, Legal and more. American Info Line. 1-900/336-9673 Ext.66. 18+ $2.49/min.

OF INTEREST TO WOMEN

OVERWEIGHT! Lose your body size obsession. Compassionate approach from female perspective. 1-900/263-8488. $3.98/min. 18+.

PERSONALS

STOP MEET SOMEONE NEW NOW. Friends, Mates, Lovers, 24 hours. New, Fun, Easy, Exciting. **CALL NOW** 1-809/563-9653.

HOT U.S./ CANADIAN Personals! Choose Lifestyle/Area Code! Toll Charges Only! 18+. Call 1-809/563-0022. Now!

SINGLE? MAGNETIC? FOXY? Want A Date? 1-900/933-4486 ext. 217. $2.49/min. 18+ KBC Service 702/593-0303.

AWESOME DATELINE! Exchange Local Ph#'s With Special Someone! 1-809/474-2639 18+. LD as low .33/min.

WHY DIAL 900? Find Hot Singles-low as 33¢/min. Toll Charges Only! 1-809/563-9394. 18+.

PERSONALS

1-800 BLIND DATE (800/254-6332) Looking for love? Many messages or leave yours. $1.98/min. VI/MC 18+.

REAL ESTATE

VIDEO GUIDE TO MORTGAGES. House Hunting? You need this video. For more information call 1-201/833-2640.

RECIPES/COOKBOOKS

GRANDMA'S SECRET STUFFING. Free dessert recipe. $2.00/SASE: F. Vigeant, 16 Pine Street, Chelmsford, MA 01824.

SELF-IMPROVEMENT

FIND YOUR ANSWERS through prayer! Call Dial-A-Prayer at 1-900/484-PRAY. $2.00/min. 18+ MCE Irvine, CA.

TRAVEL/AIRLINE TICKETS

1-800/LOW-AIR-FARE. The Lowest Possible Prices. GUARANTEED! America's 24-hour Full Travel Service.

CLASSIFIED ADVERTISERS. . .

Reach **20 million** responsive readers with your ad in the TV Guide Classified Mart.

The Classified Mart appears in the first and third issues every month in TV Guide's Top 25 Markets!

Closing Date is **October 24** for the November 19 issue and **November 7** for the December 3 issue.

For Classified Mart rate and information call 1-312-337-3090

or write:

TV Guide Classified Mart
100 East Ohio Street
Suite 632
Chicago, IL 60611

MOVIE GUIDE®

PREMIERES THIS WEEK. The movies listed here are appearing for the first time on the premium services indicated. **AMC:** The Big Sombrero; The Big Trail; For Whom the Bell Tolls; A Place in the Sun; The Second Time Around; Stagecoach; The Strawberry Roan; The Virginian. **DIS:** Cancel My Reservation; The Manhattan Project. **ENC:** The Birds; Honkytonk Man; Moscow on the Hudson. **HBO:** Fatal Bond; Lost in Yonkers; Mr. Wonderful. **MAX:** Dinosaur Island; Ed and His Dead Mother; The Long Day Closes; M. Butterfly; Skeeter. **SHO:** The Bedroom Window. **TMC:** The Dark Half; Shake Hands with the Devil.

Aaron Slick from Punkin Crick (1952) NR; mild songs and humor spark this version of the old play about a country bumpkin (Alan Young) in the city. (1:40 ★★) —Wed. 6 AM (AMC)

Absence of Malice (1981) PG: Adult themes, strong language. Freedom of the press is questioned as an ambitious reporter (Sally Field) implicates an innocent liquor dealer (Paul Newman) in the disappearance of a labor leader. (2:00 ★★★) —Mon. 1 PM (HBO); Wed. 6:15 AM (TMC)

Acting on Impulse (Made for Cable; 1993) R: Strong language, sexual situations, violence. An actress (Linda Fiorentino) who's wanted for murder checks in at a remote resort. (1:35) —Sat./Early Sun. 1:20 AM, Thurs./Early Fri. 3:15 AM (SHO) *Next week: Thurs. 11 PM* (TMC)

Airborne (1993) PG: Strong language, nudity. Breezy story about a displaced California teen (Shane McDermott) who deals with his bullying Cincinnati classmates by exhibiting his skating skills. Seth Green. (1:30 ★) —Sat. 9:30 AM, 6:30 PM, Fri. 6:30 AM, 5:30 PM (HBO)

The All-American Boy (1973) R: Nudity, strong language. Jon Voight plays a self-indulgent young tank-town boxer in this study of alienated youth, filmed in 1970. Rodine: Carol Androsky. (2:05 ★★) —Thurs./Early Fri. 1:15 AM (ENC)

All I Desire (1953) NR; Barbara Stanwyck as an erring actress who returns to her estranged family after a 10-year absence. Sara: Maureen O'Sullivan. Henry: Richard Carlson. (1:15 ★★★) —Wed. 7 PM, Wed./Early Thurs. 12 mid. (AMC)

All the Way Home (1963) NR; tearful incident depicting a boy's reaction to his father's sudden death. Robert Preston, Michael Kearney, Jean Simmons. (1:50 ★★★) —Fri. 4 PM (AMC)

Always (1989) PG: Strong language. Steven Spielberg's sentimental remake of 1943's "A Guy Named Joe," with Richard Dreyfuss as a pilot-turned-guardian angel. Dorinda: Holly Hunter. Ted: Brad Johnson. (2:05 ★★) —Sun. 3:25 PM (TMC)

The Ambulance (1990) R: Violence. Offbeat mystery about a comic-book artist (Eric Roberts) searching for a woman (Janine Turner) who disappeared en route to a hospital. (1:35 ★★) —Sat. 11:30 AM, Sat./Early Sun. 2:25 AM (TMC) *Next week: Mon. 2:20 PM, Mon./Early Tues. 12:45 AM* (TMC)

American Anthem (1986) PG-13: Strong language, violence. Flawed exercise about a once-promising gymnast (Olympic medalist Mitch Gaylord) who takes a tumble for a new girl (Janet Jones). (1:45 ★★) —Mon. 4:45 PM, Thurs. 7:15 PM (HBO)

Amityville: A New Generation (1993) R: Violence, sexual situations. A photographer (Ross Partridge) is haunted by a demonic mirror. Julia Nickson-Soul, David Naughton, Lala Sloatman. (1:30 ★) —Sun. 11:35 PM (MAX)

Amos & Andrew (1993) PG-13: Strong language. Spoof of racial stereotypes that centers on a black playwright (Samuel L. Jackson) and a small-time crook. (1:40 ★★) —Sat. 7:25 PM (TMC) *Next week: Tues. 8 PM, Wed. 1:45 PM* (SHO)

Anna and the King of Siam (1946) NR; the true story of an Englishwoman who undertakes the education of the potentate's family. Irene Dunne, Rex Harrison, Linda Darnell, Lee J. Cobb. (2:10 ★★★) —Wed./Early Thurs. 12:30 AM (DIS)

Arrowhead (1953) NR; cavalry officer (Charlton Heston) and Apache warrior (Jack Palance) are bitter enemies in this action yarn set in 1878 Texas. (1:50 ★★) —Tues. 1 PM (AMC)

Article 99 (1992) R: Strong language, violence. A doctor (Ray Liotta) defies regulations at a VA hospital. Kiefer Sutherland. (1:40 ★★) —Tues. 12:30 PM, 9 PM (TMC)

Aspen Extreme (1993) PG-13: Strong language. It's all downhill when two Detroit assembly-line workers (Paul Gross, Peter Berg) become Colorado ski instructors. (2:00 ★) —Thurs. 7 AM (TMC)

Avalon (1990) PG: Strong language. Director-writer Barry Levinson's affecting autobiographical story of three generations of an immigrant family in Baltimore. Sam: Armin Mueller-Stahl. (2:10 ★★★) —Mon. 6:50 PM (TMC) *Next week: Fri. 9:45 AM, 5:45 PM* (SHO)

[illegible]and (1934) NR; Vic[illegible]ert's operetta, tailored [illegible]aurel and Hardy. (1:20 ★★★) —Wed. 11 AM (AMC)

The Baby Doll Murders (1993) NR: Violence, sexual situations, strong language. L.A. cops hunt a killer who leaves a doll at the scene of each crime. Jeff Kober. (1:30) —Mon./Early Tues. 1:30 AM (MAX)

Bachelor Flat (1962) NR; a mild-mannered archaeology professor (Terry-Thomas) is pursued by amorous female students. (1:35 ★★) —Sat./Early Sun. 1 AM, Sun. 7 AM, 3 PM, Fri. 8:45 AM, 4 PM (ENC)

The Bad News Bears (1976) PG: Strong language. Walter Matthau plays the boozy coach of a bumbling sandlot baseball team. Tatum O'Neal, Vic Morrow. (1:45 ★★★) —Wed. 4:30 PM (MAX)

Beach Babes from Beyond (1993) NR: Sexual situations. An alien trio enters a California bikini contest. Sara Bellomo. (1:20) —Tues./Early Wed. 4 AM (MAX) *Next week: Mon. 11:20 PM* (MAX)

Beau James (1957) G; Bob Hope plays it straight as Jimmy Walker, the colorful mayor of New York City during the Roaring '20s. (1:50 ★★★) —Thurs. 11:30 AM (AMC)

Beauty and the Beast (1987) G; Rebecca De Mornay and John Savage in the classic fable about a woman held hostage by a hideous but compassionate creature. (1:35) —Mon. 1 PM, Mon./Early Tues. 2:45 AM (DIS) *Next week: Thurs. 1 PM* (DIS)

Bebe's Kids (1992) PG-13: Strong language. Animated tale based on a routine by comedian Robin Harris (voice by Faizon Love), about his misadventures with a girlfriend and some children at an amusement park. (1:15 ★★) —Sat. 5 PM, Tues. 10:45 AM (HBO) *Next week: Sun. 12:30 PM* (HBO)

The Bedroom Window (1987) R: Sexual situations, violence,

Deana Newcomb/Fox

The Beverly Hillbillies
Jim Varney

strong language. Hitchcockian yarn with Steve Guttenberg tangled in a web of adultery and murder. Elizabeth McGovern. (1:55 ★★) —Fri. 8 PM (SHO) *Next week: Thurs./Early Fri. 1 AM* (SHO)

Beloved Enemy (1936) NR; the tragic romance of a Britisher (Merle Oberon) and a rebel (Brian Aherne) during the 1921 Irish Revolution. Gerald: David Niven. (1:35 ★★★) —Thurs. 10 AM (AMC)

Benefit of the Doubt (1993) R: Violence, sexual situations, strong language. Predictable suspense yarn about a paroled murderer (Donald Sutherland) who wants to make amends with his daughter (Amy Irving). (1:35 ★) —Mon. 8 PM (SHO) *Next week: Tues. 11:30 PM* (SHO)

Best of the Best 2 (1993) R: Violence. Two martial artists (Eric Roberts, Phillip Rhee) seek revenge for their friend's death. (1:45 ★) —Thurs. 9 PM (HBO) *Next week: Sun./Early Mon. 12 mid.* (HBO)

The Best Years of Our Lives (1946) NR; the Oscar-winning classic about three WWII veterans (Fredric March, Dana Andrews, Harold Russell) trying to readjust to civilian life. (3:00 ★★★★) —Thurs. 1:30 PM, 10:30 PM (AMC)

The Beverly Hillbillies (1993) PG: Strong language. Updated rendition of the popular TVsitcom in which a backwoods clan brings culture shock to California's upper crust. Jim Varney. (1:30 ★) —Sun. 9 AM, 6:15 PM, Wed. 4 PM, 11:30 PM, Fri. 9 AM (HBO) *Next week: Mon. 10:30 AM, 6:30 PM* (HBO)

Beverly Hills Cop II (1987) R: Violence, nudity, strong language. The heat is on— again—with Eddie Murphy's Axel Foley back on the West Coast to help nail a gunman. (1:45 ★★) —Tues./Early Wed. 2:15 AM (MAX)

The Big Chill (1983) R: Sexual situations, strong language. Fine ensemble acting distinguishes Lawrence Kasdan's study of college friends reunited for a funeral. Tom Berenger, Glenn Close. (1:50 ★★★★) —Thurs. 5:30 AM (MAX)

The Big Country (1958) NR; William Wyler's large-scale Western focuses on a bitter range feud over water rights. Gregory Peck, Jean Simmons. (2:50 ★★★★) —Thurs. 2:45 PM (TMC)

Big Girls Don't Cry—They Get Even (1992) PG: Adult themes. A teen (Hillary Wolf) runs away to protest her parents' many marriages and divorces. (1:45) —Sun. 12 noon (HBO) *Next week: Sat. 4 PM* (HBO)

The Big Sombrero (1949) NR; Gene Autry croons for a Mexican senorita (Elena Verdugo). (1:25 ★★) —Sun. 10:30 AM (AMC)

The Big Trail (1930) NR; John Wayne's trailblazing first starring role was in this Raoul Walsh saga of pioneers heading West on the Oregon Trail. (2:05 ★★★) —Sat. 11 AM, Sat./Early Sun. 12 mid. (AMC)

The Bikini Carwash Company II (1993) R: Sexual situations. To save the company, the staff starts an all-lingerie home-shopping network. Kristi Ducati. (1:25) —Fri. 11:35 PM (SHO)

The Birds (1963) PG-13: Violence. Alfred Hitchcock's terrifying vision of what might happen should our feathered friends go amok. Rod Taylor, Tippi Hedren. (2:05 ★★★) —Sat. 11 PM, Sun. 1 PM, 9 PM, Thurs. 11:15 AM, 6:45 PM (ENC)

Black Legion (1937) NR; a machinist (Humphrey Bogart) becomes a murderer for a racist

gang. Dick Foran, Ann Sheridan. (1:25 ★★★) —Wed. 1:55 PM, Thurs. 5:35 AM (TMC); Thurs. 11:05 AM (SHO)

The Black Orchid (1959) NR; Sophia Loren and Anthony Quinn as an Italian-American widow and widower whose marriage plans are complicated by their families. Ralph: Jimmie Baird. (1:45 ★★) —Tues. 7 PM, Tues./Early Wed. 2:35 AM (AMC)

Blind Date (1987) PG-13: Strong language, adult themes. A Blake Edwards farce with Bruce Willis as an ambitious businessman whose VIP dinner fizzles, thanks to his lushous companion (Kim Basinger). David: John Larroquette. (1:35 ★★) —Sun. 1:15 PM, Mon. 5:15 AM, Fri. 3:45 PM (SHO) *Next week: Sat. 5:20 AM* (SHO); *Sat. 6:45 PM* (MAX); *Fri. 6:25 AM, 10:45 PM* (TMC)

The Bobo (British; 1967) NR; Peter Sellers plays a matador-turned-singer who tangles with Barcelona's most celebrated courtesan (Britt Ekland). (1:50 ★★) —Wed. 1:30 PM, 9 PM (ENC); Fri. 11:30 AM (MAX)

Body Double (1984) R: Strong language, sexual situations, violence. Brian De Palma's unhitched thriller about voyeurism, pornography and a particularly grisly murder. Craig Wasson, Gregg Henry. Jim: Guy Boyd. (1:55 ★★) —Tues./Early Wed. 12:40 AM (HBO) *Next week: Sun./Early Mon. 3:15 AM* (HBO)

Body of Evidence (1993) R: Sexual situations, strong language, violence. Madonna as a kinky murder suspect who seduces her defense attorney (Willem Dafoe). (1:40 ★) —Fri./Early Sat. 1 AM (SHO)

The Bodyguard (1992) R: Strong language, sexual situations. Kevin Costner as an ex-Secret Service agent who falls for the pop diva (Whitney Houston) he's hired to protect. Spector: Gary Kemp. Devaney: Bill Cobbs. (2:10 ★★) —Mon. 8 PM, Mon./Early Tues. 4:10 AM (HBO)

Boiling Point (U.S.-French; 1993) R: Strong language, violence, sexual situations. Wesley Snipes as a U.S. Treasury agent out to avenge his partner's killing. (1:35 ★★) —Wed./Early Thurs. 12:25 AM (MAX)

Boris and Natasha (Made for Cable; 1992) PG: Violence, strong language. Live-action misadventures of the cartoon baddies, with Dave Thomas and Sally Kellerman. (1:30) —Mon. 4:30 PM, Tues. 5:30 AM (SHO)

Born Free (British; 1966) NR; touching, fact-based heartwarmer about a couple (Bill Travers, Virginia McKenna) raising a lion cub in Kenya. (1:35 ★★★) —Sat. 6:30 AM, Tues. 6:30 AM (HBO) *Next week: Mon. 9 AM* (HBO)

Born Yesterday (1993) PG: Strong language. Flat remake about an uncouth, self-made millionaire (John Goodman) who hires a reporter to tutor his flaky girlfriend (Melanie Griffith). (1:45 ★★) —Wed. 1 PM, 10 PM (SHO) *Next week: Sun. 12:30 PM* (SHO); *Wed. 9:35 AM, 7:15 PM* (TMC)

Boxing Helena (1993) R: Sexual situations, strong language. A surgeon (Julian Sands) takes desperate measures to possess the woman (Sherilyn Fenn) he loves. Ray: Bill Paxton. Alan: Kurtwood Smith. (1:50 ★) —Wed. 9 PM (TMC) *Next week: Thurs./Early Fri. 3 AM* (TMC)

Brainsmasher . . . A Love Story (1993) PG-13: Violence. Andrew Dice Clay as a pugnacious bouncer recruited to protect a rare Chinese flower. (1:30) —Thurs. 10 AM (MAX); Fri. 9:30 AM, Fri./Early Sat. 2:40 AM (TMC)

Bram Stoker's Dracula (1992) R: Violence, sexual situations. Francis Ford Coppola's opulent take on the 1897 Gothic novel, with Gary Oldman as the eternally undead count. Winona Ryder. Van Helsing: Anthony Hopkins. (2:10 ★★★) —Tues./Early Wed. 4:45 AM (HBO) *Next week: Sat./Early Sun. 4:35 AM* (HBO)

Breaking Away (1979) PG: Strong language, violence. This charming sleeper about a young man's passion for bicycle racing earned an Oscar for screenwriter Steve Tesich and inspired a short-lived TV series (1980-81). Dave: Dennis Christopher. Mom: Barbara Barrie. (1:45 ★★★★) —Tues. 4:30 PM (MAX)

Breaking the Rules (1992) PG-13: Adult themes. Three childhood friends, one of whom (Jason Bateman) is dying of leukemia, embark on an eventful trip from Cleveland to Los Angeles. C. Thomas Howell. (1:40 ★) —Tues. 12:30 PM, Wed. 5:05 AM (SHO)

TV GUIDE'S MOVIE RATINGS

For our readers' guidance, TV GUIDE rates movies excellent (★★★★), good (★★★), fair (★★) or poor (★). Our evaluations are based on a number of factors, including a consensus of leading critics, quality of cast and director, awards earned and box-office performance. TV GUIDE does not evaluate movies (signified by an absence of symbols) if it might be premature (example: an unscreened TV-movie) or pointless (example: a formula B-Western), or if the criteria can't be applied because too few facts are known (example: a minor foreign film). Movies may be edited for television; our ratings are based on the original, complete film.

PARENTAL GUIDANCE

The official MPAA content rating (G, PG, PG-13, R or NC-17) is provided for every film that has received one (NR: not rated). We also offer advisories about content (adult themes, sexual situations, strong language, violence, nudity or partial nudity), but parents should be aware that films containing adult themes or sexual situations frequently involve nudity, even though our advisory may not explicitly say so.

Brenda Starr (1992) PG: Strong langauge. Campy adventure following the comic-strip reporter (Brooke Shields). (1:35 ★) —Thurs. 1 PM (DIS)

A Bronx Tale (1993) R: Strong language, violence. Robert De Niro directed and stars in this story of a boy caught between his admiration for his hard-working father (De Niro) and his fascination with a smooth-talking hood (Chazz Palminteri). (2:05 ★★★) —Mon./Early Tues. 2:05 AM (HBO)

Cancel My Reservation (1972) G; Bob Hope and Eva Marie Saint play married TV personalities caught up in an Arizona murder mystery. John: Ralph Bellamy. Reese: Forrest Tucker. (1:40 ★) —Wed. 10:30 PM (DIS) *Next week: Thurs./Early Fri. 1:15 AM* (DIS)

Care Bears Movie II: A New Generation (Canadian; 1986) G; the cuddly inhabitants of the "Kingdom of Caring" help a troubled girl at summer camp. (1:20 ★★) —Sat. 10 AM, Wed. 1 PM (DIS)

Career (1959) NR; Anthony Franciosa, Dean Martin and Shirley MacLaine in James Lee's adaptation of his play about an actor's struggle to achieve theatrical success. Carolyn Jones. (1:50 ★★★) —Tues. 3 PM (AMC)

Caribbean (1952) NR; costume swashbuckler, featuring the usual stalwart hero (John Payne), beautiful heroine (Arlene Dahl) and pirate villain. (1:45 ★★) —Wed. 2:05 PM (AMC)

Chained Heat 2 (Canadian; 1993) R: Sexual situations, violence, strong language. Sleazy tale of an American tourist (Kimberly Kates) trapped in a Czech prison. (1:40 ★) —Sun./Early Mon. 1:45 AM (SHO) *Next week: Mon./Early Tues. 3:30 AM* (SHO)

Challenger (Made for TV; 1990) NR; countdown to the explosion of the space shuttle shortly after liftoff in 1986. Christa: Karen Allen. Scobee: Barry Bostwick. (2:25 ★★) —Sat. 9:30 PM (DIS)

Chantilly Lace (Made for Cable; 1993) R: Sexual situations, strong language. Largely improvised story about the reflections of seven women at a remote cabin. Natalie: JoBeth Williams. Maggie: Talia Shire. Rheza: Lindsay Crouse. (1:45 ★★) —Tues./Early Wed. 2:45 AM (SHO); Thurs./Early Fri. 3 AM (TMC)

Charade (1963) NR; entertaining suspense-melodrama involving Cary Grant and Audrey Hepburn with a gang of international cutthroats in Paris. Bartholomew: Walter Matthau. (1:55 ★★★) —Mon./Early Tues. 12:45 AM (DIS)

The Children's Hour (1962) NR; two women (Audrey Hepburn, Shirley MacLaine) are tormented by malicious gossip at a girls school. James Garner. (1:50 ★★★) —Wed. 9 AM (MAX)

Christopher Columbus: The Discovery (1992) PG-13: Violence, strong language, nudity. Marlon Brando plays Grand Inquisitor Torquemada in this tale of the explorer (George Corraface). (2:00 ★★) —Tues. 2:30 PM (MAX)

Citizen Kane (1941) NR; Orson Welles was a lad of 25 when he co-wrote, produced, directed and starred in this masterly portrait of a newspaper tycoon and his effect on the people in his orbit. Dorothy Comingore. (2:05 ★★★★) —Sun. 6 AM (AMC) *Next week: Fri. 11 PM* (AMC)

A Clockwork Orange (British; 1971) R: Violence, sexual situations. Stanley Kubrick's award-winning adaptation of the Anthony Burgess novel about a future society terrorized by teenagers. Malcolm McDowell. (2:25 ★★★) —Wed./Early Thurs. 1 AM (ENC)

Cool World (1992) PG-13: Adult themes. Animation is blended with live action in Ralph Bakshi's tale about a cartoonist drawn into his own work by an ink-spawned seductress (Kim Basinger). (1:45 ★) —Wed. 6 PM (HBO) *Next week: Mon. 2 PM* (HBO)

Savoy Pictures

A Bronx Tale *Robert De Niro*

Daffy Duck's Quackbusters (1988) G; Daffy, Bugs Bunny and Porky Pig start their own "ghost-busting" service in this compilation of horror-movie spoofs. Included: "The Duxorcist". (1:20 ★★★) —Sat. 12 noon (HBO)

Damn the Defiant! (British; 1962) NR; rousing saga of a "trouble ship" during the Napoleonic Wars, with the captain (Alec Guinness) pitted against a sadistic subordinate officer (Dirk Bogarde). Tom Bell, Nigel Stock. (1:50 ★★★) —Sat. 6:15 AM, 11:30 AM (ENC)

The Dark Half (1993) R: Violence, strong language. Stephen King's novel about a writer (Timothy Hutton) plagued by his homicidal alter ego. Amy Madigan. (2:05 ★★) —Wed./Early Thurs. 12:35 AM (TMC) *Next week: Mon. 8 PM* (SHO)

The Dawn Patrol (1938) NR; the futility of war is well-illustrated by this realistic tale of British fliers at the front in WWI. Errol Flynn. (1:45 ★★★) —Mon. 6 AM (TMC)

Dead End (1937) NR; William Wyler directed and Lillian Hellman adapted Sidney Kingsley's engrossing sociodrama about slum life, which introduced the Dead End Kids (Bowery Boys). Sylvia Sidney, Joel McCrea. (1:40 ★★★★) —Wed. 12:30 PM (AMC)

Deadly Exposure (1993) R: Sexual situations, violence, strong language. A Jewish journalist (Robby Benson) investigates the neo-Nazi group responsible for his father's killing. (1:40) —Tues. 8 PM (MAX)

Deal of the Century (1983) PG: Strong language. William Fried-

in satirizes the military-industrial complex in this tale of a small-time arms dealer (Chevy Chase) hustling weapons in Latin America. Sigourney Weaver. (1:40 ★) —Wed. 11 AM (MAX)

Delta Heat (1992) R: Violence, strong language. An L.A. detective and an ex-cop (Anthony Edwards, Lance Henriksen) hunt drug runners in Louisiana bayou country. Betsy Russell. (1:35) —Tues./Early Wed. 1:10 AM (SHO)

Desire and Hell at Sunset Motel (1992) PG-13: Adult themes. Tongue-in-cheek film noir centering on a salesman's wife (Sherilyn Fenn) involved in a web of murder, blackmail and amnesia. Whip Hubley. (1:30) —Sat. 5:30 AM, Thurs. 9:35 AM, 6:30 PM (SHO) *Next week: Mon. 11 AM (SHO); Wed. 3:30 PM (MAX)*

Desire Under the Elms (1958) NR; interesting but uneven attempt to film Eugene O'Neill's play about family passions and hatreds in 19th-century New England. Sophia Loren. (2:00 ★★) —Tues. 6 AM (AMC)

Desperate Journey (1942) NR; exciting WWII escape saga about five daredevil bombers fleeing Germany. Errol Flynn. (1:50 ★★★) —Sat./Early Sun. 4:05 AM (TMC)

The Devil and Daniel Webster (1941) NR; excellent version of the Stephen Vincent Benet fable about a 19th-century New England Faust (James Craig). (1:50 ★★★) —Fri. 2 PM (SHO)

The Devil's Disciple (1959) NR; a case of mistaken identity during the American Revolution. Laurence Olivier, Burt Lancaster. (1:25 ★★★) —Tues./Early Wed. 4:50 AM (TMC)

Dinosaur Island (1993) R: Sexual situations. Campy sexploitation about an Army unit that crash-lands on an island populated by giant lizards and voluptuous cavewomen. Ross Hagen. (1:25) —Tues. 11:30 PM (MAX); Wed./Early Thurs. 2:40 AM (TMC) *Next week: Mon. 10 PM, Fri./Early Sat. 2:15 AM (MAX)*

Dirty Dingus Magee (1970) PG: Adult themes. Frank Sinatra portrays a sorry outlaw in this broad parody of the Old West. (1:35 ★★) —Tues. 11 PM, Wed. 8:15 AM, 5:15 PM (ENC)

The Disappearance of Nora (Made for TV; 1993) NR; Veronica Hamel plays an enigmatic amnesiac, whose memory loss is linked to a secret tryst—and homicide. (1:30) —Wed. 2:30 PM (HBO) *Next week: Sat. 9 AM (HBO)*

Disaster in Time (Made for Cable; 1992) PG-13: Adult themes. A guest-house owner (Jeff Daniels) hosts some mysterious tourists. Hilary: Ariana Richards. (1:40) —Tues. 2:15 PM (TMC)

The Distinguished Gentleman (1992) R: Strong language, sexual situations. Eddie Murphy as a con man who manages to get himself elected to Congress. (1:55 ★★) —Sun. 1:30 PM, 9 PM, Thurs. 7:05 PM (TMC)

Double Indemnity (1944) NR; Billy Wilder directed this tough, well-acted tale about an amoral woman and an insurance agent teamed for murder. Barbara Stanwyck, Fred MacMurray. (1:55 ★★★★) —Sun. 8:30 AM (AMC)

Double Threat (1992) R: Sexual situations, strong language. The costar-lover of an aging movie actress (Sally Kirkland) starts an affair with her body double. (1:35 ★★) —Sun. 10 PM, Fri./Early Sat. 1 AM (HBO)

Ed and His Dead Mother (1993) PG-13: Strong language. Morbid tale about a hardware salesman (Steve Buscemi) who allows his deceased mom to be resurrected. Ned Beatty. (1:30) —Mon. 8 PM, Thurs. 11:30 AM (MAX) *Next week: Sun./Early Mon. 12:50 AM, Wed. 9:30 AM (MAX)*

Eleven Days, Eleven Nights 2 (1991) R: Sexual situations. (1:25) —Wed./Early Thurs. 4:10 AM (TMC)

Enemy Mine (1985) PG-13: Violence. Futuristic survival allegory about antagonistic fighter pilots—one reptilian (Louis Gossett Jr.), the other human (Dennis Quaid)—stranded on a barren planet. Stubbs: Brion James. Arnold: Richard Marcus. (1:50 ★★) —Sat. 4:30 PM, Sun. 5:10 AM, Thurs. 12:30 PM (SHO); Mon. 7:45 AM (TMC); Mon. 1 PM (MAX) *Next week: Sat. 12:40 PM, Sat./Early Sun. 4:10 AM (TMC); Mon. 8:30 AM, 6 PM (SHO)*

Entangled (U.S.-French; 1991) R: Sexual situations, strong language. An American novelist (Judd Nelson) becomes obsessed with a French model. (1:40) —Sat./Early Sun. 3 AM (SHO)

The Entertainer (British; 1960) NR; Laurence Olivier is brilliant in John Osborne's play about an aging vaudevillian whose ego has helped him survive a life of failure. Phoebe: Brenda de Banzie. Frank: Alan Bates. (1:50 ★★★★) —Thurs. 7:15 AM, 1:15 PM, 9 PM (ENC)

The Experts (1989) PG-13: Sexual situations. Inept farce about two New Yorkers (John Travolta, Arye Gross) kidnapped by the KGB to tutor their agents in American culture. (1:30 ★) —Sun. 2 PM, Wed. 11 AM (HBO)

Extreme Justice (1993) R: Violence, strong language, sexual situations. A maverick cop (Lou Diamond Phillips) is assigned to an LAPD covert unit. (1:35) —Tues./Early Wed. 2:40 AM (HBO)

The Fall of the Roman Empire (1964) NR; a spectacular tale, set in A.D. 180, about the power struggle for emperor-philosopher Marcus Aurelius's throne. Sophia Loren, Stephen Boyd. (2:35 ★★★) —Mon. 10:15 AM (AMC)

Far and Away (1992) PG-13: Violence. Adventures of an Irish tenant farmer and a landowner's feisty daughter (Tom Cruise, Nicole Kidman) who immigrate to America in the late 19th century. Stephen: Thomas Gibson.

(2:20 ★★)—Sat. 3 PM, Sun. 5:55 AM (TMC)

Fatal Bond (Australian; 1992) R: Violence, sexual situations, strong language. Linda Blair as a hairdresser on the run with her newfound love, a drifter suspected of murder. Jerome Ehlers. Anthony: Stephen Leeder. Rocky: Donal Gibson. (1:30)—Mon./Early Tues. 12:30 AM, Thurs./Early Fri. 2:10 AM (HBO)

Father (Australian; 1990) PG-13: Adult themes, strong language. A Melbourne family is torn by suspicions after the German-born patriarch (Max von Sydow) is accused of being a Nazi war criminal. Carol Drinkwater. (1:50 ★★)—Sun. 8:15 AM, Fri. 4:30 PM (MAX)

The Fearless Vampire Killers (British; 1967) NR; Roman Polanski directed this slapstick spoof of horror thrillers. Professor: Jack MacGowran. Sarah: Sharon Tate. (1:55 ★★★)—Sat. 5 PM (ENC) *Next week: Mon. 11:30 AM, 7 PM* (ENC)

ffolkes (British; 1980) PG: Strong language. Action yarn with Roger Moore as a misogynist cat fancier leading a North Sea commando mission. James Mason. (1:40 ★★)—Tues. 10 PM, Tues./Early Wed. 3:35 AM (DIS)

Fifty/Fifty (1993) R: Violence, strong language. Mediocre buddy picture about two CIA-funded mercenaries (Peter Weller, Robert Hays) hired to overthrow an Asian dictator. (1:45 ★)—Sun./Early Mon. 3:30 AM (SHO)

A Fine Romance (Italian; 1991) PG-13: Adult themes. Julie Andrews and Marcello Mastroianni as an unlikely couple brought together by their spouses' affair. (1:25 ★★)—Tues. 5:50 PM (TMC)

Fire in the Sky (1993) PG-13: Violence. Alien-abduction story based on the claims of an Arizona logger (D.B. Sweeney). (1:50 ★★)—Tues. 7 AM (MAX)

The Firm (1993) R: Strong language, violence. Solid adaptation of John Grisham's novel about a lawyer (Tom Cruise) who discovers that his employers are controlled by the mob. (2:30 ★★★)—Mon. 9:30 PM (MAX) *Next week: Sat. 11:35 PM* (MAX)

Fit to Kill (1993) R: Sexual situations, violence. Two Federal agents (Dona Speir, Roberta Vasquez) battle a villain intent on stealing a precious diamond. (1:35)—Mon. 10 PM (SHO) *Next week: Sat. 11 PM* (TMC); *Sun./Early Mon. 12:35 AM* (SHO); *Sun./Early Mon. 3:25 AM* (MAX)

The Flight of the Grey Wolf (Made for TV; 1976) NR; a teenager's pet wolf is hunted by a sheriff's posse. Russ: Jeff East. (1:25)—Tues. 1 PM, Tues./Early Wed. 1:35 AM (DIS) *Next week: Mon./Early Tues. 4:40 AM* (DIS)

For Whom the Bell Tolls (1943) NR; the Hemingway novel about an American adventurer (Gary Cooper) in a guerrilla band during the Spanish Civil War. (2:45 ★★★★)—Sun. 5 PM, Sun./Early Mon. 12 mid. (AMC) *Next week: Sat. 10 PM* (AMC)

Fort Apache (1948) NR; director John Ford's action-oriented cavalry saga pits Henry Fonda against John Wayne. (2:05 ★★★)—Sat. 3 PM (AMC)

Freaked (1993) PG-13: Strong language. Tale about a snooty sitcom star (Alex Winter) whose accidental brush with a toxin transforms him into a sideshow grotesquerie. Randy Quaid. (1:25 ★★)—Wed. 11 PM (MAX) *Next week: Sat. 8:30 PM, Fri. 4:30 PM* (MAX)

Full Contact (1993) R: Violence, strong language, sexual situations. To find his kickboxer brother who is missing, a farmhand (Jerry Trimble) competes in illegal kickboxing matches. (1:40)—Tues. 9:45 PM (MAX)

Full Eclipse (Made for Cable; 1993) R: Adult themes, strong language, violence, nudity. An L.A. cop (Mario Van Peebles) is drawn into an enigmatic detective's elite unit—of vigilante werewolves. Patsy Kensit. (1:40)—Thurs. 5:10 AM (HBO) *Next week: Mon. 8 PM* (HBO)

Funny Farm (1988) PG: Strong language. Everything goes haywire for a city couple (Chevy Chase, Madolyn Smith) after they buy a quiet retreat in the country. (1:45 ★★)—Sun. 10:30 PM (DIS)

The Furies (1950) NR; Barbara Stanwyck guides a cattle empire for Walter Huston in this sprawling outdoor story—until revenge sets her against him. (1:55 ★★★)—Tues. 8 AM (AMC)

Girl Happy (1965) NR; standard Elvis Presley vehicle about an entertainer chaperoning a nightclub owner's problem daughter (Shelley Fabares) in Fort Lauderdale, Fla. (1:35 ★★)—Mon. 9 PM, Mon./Early Tues. 4:20 AM (DIS) *Next week: Sun./Early Mon. 12:30 AM* (DIS)

A Girl Named Tamiko (1962) NR; tale of a love triangle in modern Japan. Filmed on location. Laurence Harvey, France Nuyen. (1:55 ★★)—Thurs./Early Fri. 4 AM (AMC)

Girls in Prison (Made for Cable; 1994) NR: Sexual situations, violence, strong language. An innocent teen (Missy Crider) is framed for murder and sentenced to life behind bars. Melba: Bahni Turpin. (1:25)—Thurs. 10 PM (SHO) *Next week: Thurs. 11:30 PM* (SHO)

Godzilla Raids Again (Japanese; 1955) NR; an enormous prehistoric beast stomps the city of Osaka. Hiroshi Koizumi. (1:20 ★★)—Fri. 9:35 PM (DIS)

Gone to Texas (Made for TV; 1986) NR; Sam Elliott stars in the story of Sam Houston's role in the Texas rebellion against Mexico. (2:20 ★★)—Sun./Early Mon. 12:30 AM (DIS)

Graffiti Bridge (1990) PG-13: Strong language, adult themes. Prince (who wrote and directed) reprises his "Purple Rain" role as The Kid, this time locked in musical combat for ownership of a

Lynn Warberg/Orion

The Dark Half *Timothy Hutton*

nightclub. Ingrid Chavez. (1:35 ★)—Mon. 10 AM (MAX)

Grease (1978) PG: Adult themes, strong language. John Travolta and Olivia Newton-John in a lively adaptation of the Broadway hit about high-school life and love in the '50s. Stockard Channing. (1:55 ★★★)—Fri. 10 AM (AMC)

Groundhog Day (1993) PG: Adult themes. Bill Murray shines as an obnoxious weatherman who finds himself continually reliving the same 24-hour period. (1:45 ★★★)—Sun. 6 AM, 4:30 PM, Thurs. 9 AM, 5:30 PM (HBO)

Guilty as Sin (1993) R: Strong language, violence, sexual situations. Courtroom drama about a lawyer (Rebecca De Mornay) defending a lady-killer (Don Johnson) accused of murdering his wife. Garson: Stephen Lang. (1:50 ★★)—Wed. 8 PM (SHO)

Gulliver's Travels (British; 1977) G; animation enlivens this version of the Jonathan Swift classic about a shipwrecked "giant" (Richard Harris) in a miniature land. Catherine Schell. (1:20 ★)—Sun. 10 AM (DIS)

The Gun in Betty Lou's Handbag (1992) PG-13: Strong language, violence. Seeking attention, a meek librarian (Penelope Ann Miller) confesses to a crime she didn't commit. Eric Thal. (1:30 ★★)—Tues. 9:30 AM, 6:25 PM (SHO)

Gunga Din (1939) NR; action classic about three British comrades-in-arms in 19th-century India. Cary Grant. (2:00 ★★★★)—Sat. 7 AM (AMC)

The Guyver (1992) PG-13: Violence. A suit of armor transforms a martial-arts student (Jack Armstrong) into a comic-book superhero. Mark Hamill, Vivian Wu. (1:35)—Wed. 11:30 AM, Thurs. 5:30 AM (SHO)

The Happening (1967) NR; in this slapdash blend of satire and improbable drama, thrill-crazy beach bums kidnap an ex-Mafia leader (Anthony Quinn). (1:50 ★★)—Fri. 7 AM, 12 noon, 5:30 PM (ENC)

Harlow (1965) NR; Carroll Baker portrays Jean Harlow, Hollywood's top sex symbol of the 1930s, in a highly fictional account of the star's tragic life. (2:05 ★★)—Tues./Early Wed. 12:30 AM (AMC)

Hellmaster (1990) NR: Adult themes. John Saxon as a mad professor who turns the homeless into zombies. David Emge. (1:40 ★)—Sat./Early Sun. 1:45 AM (MAX)

Hexed (1993) R: Sexual situations, strong language. Scattershot spoof of sex thrillers, in which a hotel clerk (Arye Gross) becomes involved with a homicidal model (Claudia Christian). (1:35 ★)—Sun. 5:30 PM (TMC)

High Time (1960) NR; a middle-aged millionaire (Bing Crosby, crooning "The Second Time Around") goes to college. Fabian, Nicole Maurey. (1:50 ★★)—Mon. 9 PM, Mon./Early Tues. 1 AM (AMC)

History Is Made at Night (1937) NR; the tragicomic romance between a French waiter (Charles Boyer) and a shipbuilder's wife (Jean Arthur). Bruce: Colin Clive. (1:45 ★★★)—Thurs. 7 PM (AMC)

Hombre (1967) NR; Elmore Leonard's story of greed and survival in the 1880s, with Paul Newman as an Apache-raised white man defending bigots against bandits. Fredric March. (1:55 ★★★)—Sat. 10 AM (MAX)

Honkytonk Man (1982) PG: Strong language, adult themes. Clint Eastwood directed and stars in this study of a Depression-era singer on the road to Nashville. Kyle Eastwood. Grandpa: John McIntire. (2:10 ★★)—Thurs. 11 PM, Fri. 1:45 PM, 9 PM (ENC)

The Hoodlum Priest (1961) NR; tough story based on the work of Father Charles Dismas Clark, who helped rehabilitate ex-convicts. Don Murray. (1:45 ★★★)—Tues. 10:45 AM (MAX)

Hot Shots! Part Deux (1993) PG-13: Adult themes, strong language. Charlie Sheen returns for another round as pilot Topper Harley, this time on a mission to rescue American hostages. Lloyd Bridges. (1:30 ★★)—Wed. 9:30 PM (MAX) *Next week: Sat. 3:30 PM* (MAX)

Hot Spell (1958) NR; Deep South situation tragedy about a housewife struggling to hold it all together. Shirley Booth. (1:35 ★★)—Wed. 9:30 AM (AMC)

How to Steal a Million (1966) NR; sophisticated tale about an art forger's daughter (Audrey Hepburn) who unwittingly enlists the aid of a detective (Peter O'Toole) to rob a museum. Eli Wallach. (2:10 ★★★)—Mon. 9:35 AM (TMC)

Huck and the King of Hearts (1994) PG: Strong language, violence. Updated Mark Twain tale finds Huck (Chauncey Leopardi) and a gambler (Graham Greene) on a cross-country trek to find the boy's grandfather (John Astin). (1:45)—Sat. 2:30 PM, Thurs. 4:30 PM, Fri. 5:20 AM (SHO) *Next week: Mon. 2:30 PM, Tues. 5:15 AM* (SHO)

Human Desire (1954) NR; Fritz Lang directed this lurid triangle yarn from Zola's "The Human Beast." Glenn Ford. (1:35 ★★★)—Mon. 11:30 AM (MAX)

If Looks Could Kill (1991) PG-13: Strong language, violence. Richard Grieco as a high-school senior mistaken for a secret agent. (1:30 ★)—Thurs. 1 PM (MAX)

Impasse (1969) PG: Adult themes, violence. Burt Reynolds

plays a two-fisted adventurer in this melodrama about the hunt for $3 million in gold hidden on Corregidor during World War II. Filmed in the Philippines. Bobby: Anne Francis. (1:45 ★★) —Fri./Early Sat. 1:30 AM (ENC) *Next week: Tues./Early Wed. 1:15 AM* (ENC)

Indecent Behavior (1993) R: Sexual situations, strong language, violence. A sex therapist (Shannon Tweed) is suspected of killing one of her patients. Jan-Michael Vincent, Gary Hudson. (1:40) —Sun./Early Mon. 12 mid., Wed./Early Thurs. 3:30 AM (HBO) *Next week: Mon./Early Tues. 2:50 AM* (HBO)

The Informer (1935) NR; a slow-witted man turns traitor during the Irish rebellion for a few pieces of silver. A cinema classic that won Oscars for star Victor McLaglen, director John Ford and writer Dudley Nichols. Preston Foster, J.M. Kerrigan. (1:35 ★★★★) —Sat. 5:30 AM (AMC)

Innocent Blood (1992) R: Violence, sexual situations, strong language. Biting humor pierces this tale of a vampire and a policeman (Anne Parillaud, Anthony LaPaglia) who team against a mob boss (Robert Loggia). (1:55 ★★) —Sun. 8 PM (MAX)

Iron & Silk (1990) PG: Adult themes. Mark Salzman wrote and stars in an account of his experiences as an English teacher and martial-arts student in China. (1:35 ★★) —Sat. 5 PM (DIS)

Jack the Bear (1993) PG-13: Violence, strong language. Following his wife's accidental death, a father (Danny DeVito) struggles to raise his two young sons (Robert J. Steinmiller Jr., Miko Hughes). Strick: Gary Sinise. (1:40 ★★) —Fri. 1:15 PM (MAX)

Jason Goes to Hell: The Final Friday (1993) R: Violence, sexual situations. The hockey-masked slasher returns from the dead for the ninth chapter in the series, this time turning his victims into killers. Jon D. LeMay. (1:30 ★★) —Tues. 10:45 PM (TMC)

Jaws 2 (1978) PG: Violence, adult themes. Roy Scheider, Lorraine Gary, Murray Hamilton and Bruce the (mechanical) great white shark in a sequel to the 1975 blockbuster. Peterson: Joseph Mascolo. (2:00 ★★) —Fri. 11 PM (DIS)

The Jazz Singer (1927) NR; Al Jolson in the landmark film about a cantor's son who enters show business. The first movie to combine dialogue with music. (1:30 ★★★) —Tues. 5:20 AM (TMC)

Jennifer 8 (1992) R: Strong language, nudity. A blind witness (Uma Thurman) to a brutal murder is the key to catching a serial killer. Andy Garcia. (2:10 ★★) —Sun./Early Mon. 1:05 AM (MAX)

Jezebel's Kiss (1990) R: Sexual situations, strong language, violence. A woman (Katherine Barrese) seduces three men in a plot of revenge. (1:40) —Tues./Early Wed. 12:15 AM (TMC)

John Carpenter Presents 'Body Bags' (Made for Cable; 1993) NR: Strong language, sexual situations. A trilogy of horror tales, about a female gas-station attendant's first night on the job; a man (Stacy Keach) distressed over his thinning hair; and an athlete (Mark Hamill) who gets an eye transplant. Alex Datcher. (1:35) —Mon./Early Tues. 2:20 AM (TMC); Fri. 10 PM (SHO) *Next week: Sat./Early Sun. 2:35 AM* (TMC)

The Joy Luck Club (1993) R: Adult themes. Moving adaptation of Amy Tan's bestseller about the lives of four immigrant Chinese women and their American-born daughters. Kieu Chinh, Tsai Chin. Ying: France Nuyen. (2:20 ★★★) —Mon./Early Tues. 2:40 AM (SHO); Thurs. 10:25 AM, 9 PM (TMC) *Next week: Mon. 10:05 AM* (TMC)

Juggernaut (1974) PG: Adult themes. Richard Lester directed this shipboard-disaster melodrama about a luxury liner planted with explosives. Fallon: Richard Harris. (1:50 ★★) —Sat. 9:40 AM, Wed. 3:20 PM (TMC)

Just for You (1952) NR; entertaining tale of the romance between a musical star (Jane Wyman) and a composer (Bing Crosby). (1:50 ★★★) —Mon. 7 PM, 11 PM (AMC)

Justine (1969) R: Sexual situations. George Cukor directed this uneven adaptation of Lawrence Durrell's "Alexandria Quartet," about romance and political intrigue in 1938 Egypt. Filmed in Tunis. Anouk Aimee, Michael York, Dirk Bogarde. (2:05 ★★) —Mon./Early Tues. 1 AM, Fri. 5 AM (ENC)

Kalifornia (1993) R: Strong language, nudity, violence. While driving to the West Coast, an upper-class couple unwittingly pick up a psychopath (Brad Pitt) and his coquettish girlfriend (Juliette Lewis). Brian: David Duchovny. (2:00 ★★) —Mon. 11 PM (TMC) *Next week: Sun. 9 PM* (TMC)

Kickboxer III: The Art of War (1992) R: Violence. A pro-karate champ (Sasha Mitchell) travels to Rio for a showdown. (1:35) —Sat. 11:45 PM (SHO)

King Kong (1933) NR; the classic original about the big gorilla that goes ape in New York. Fay Wray. (1:45 ★★★★) —Sat. 9 AM (AMC) *Next week: Mon. 12:30 PM, 11:05 PM* (AMC)

Kiss Them for Me (1957) NR; Cary Grant shines above this worn material about three naval fliers on leave in San Francisco. (1:50 ★★) —Fri. 7 PM, Fri./Early Sat. 2 AM (AMC)

Knights (1993) R: Violence. Futuristic saga of a warrior nomad (Kathy Long) who teams with a cyborg (Kris Kristofferson) to topple an evil army. (1:35) —Sun./Early Mon. 2:15 AM (TMC) *Next week: Sat. 10 PM* (MAX)

The Krays (British; 1990) R: Violence, strong language. Chilling biography of the brutal twins (played by Gary and Martin Kemp) who dominated London's underworld in the early '60s. (2:00 ★★★) —Mon. 9 PM (TMC) *Next week: Sun./Early Mon. 1:10 AM* (TMC)

L.A. Goddess (1993) R: Sexual situations, strong language. Behind-the-scenes passion, as a movie-studio executive (David Heavener) romances a stunt double (Kathy Shower). Jeff Conaway, Joe Estevez. (1:35) —Sat./Early Sun. 12:45 AM (TMC) *Next week: Fri. 11:15 PM* (SHO)

Lady Dragon 2 (1993) R: Violence, strong language. A kickboxer (Cynthia Rothrock) pursues jewel thieves who killed her husband. Billy Drago, Sam Jones, Greg Stuart. (1:40) —Tues. 11:05 PM (HBO); Fri./Early Sat. 4:10 AM (TMC) *Next week: Wed./Early Thurs. 12:30 AM* (HBO); *Fri. 9:35 PM* (SHO)

Lady L (1966) NR; witty, time-spanning chronicle of a Corsican adventuress (Sophia Loren) who loves a dashing anarchist (Paul Newman) and marries a British nobleman (David Niven). (1:55 ★★) —Fri./Early Sat. 3:15 AM (ENC) *Next week: Sat. 9:30 AM, 3:15 PM* (ENC)

Lake Consequence (Made for Cable; 1993) R: Sexual situations, strong language. Ménage a trois with a troubled housewife, a mysterious gardener and his girlfriend. Joan Severance. (1:30) —Wed. 11:45 PM (SHO)

Last Action Hero (1993) PG-13: Violence. Arnold Schwarzenegger plays the tough-guy screen idol of an 11-year-old (Austin O'Brien) who, while watching one of the star's movies, becomes part of the action. (2:15 ★★) —Sat. 11:30 PM, Thurs. 9:45 PM (MAX) *Next week: Sun. 5:30 PM* (MAX)

The Last of the Mohicans (1992) R: Violence. Michael Mann directed and co-wrote this version of James Fenimore Cooper's classic about a scout (Daniel Day-Lewis) in the French and Indian War. Madeleine Stowe. (1:55 ★★★) —Tues. 5 AM (MAX)

A Lawless Street (1955) NR; a marshal (Randolph Scott) faces enemies who want him eliminated. Angela Lansbury. (1:20 ★★) —Fri. 6:30 AM (MAX)

Buena Vista

The Joy Luck Club *Kieu Chinh*

Lawman (1971) PG: Violence. Burt Lancaster plays a hard-bitten marshal hunting for the killers who shot up his town. (1:45 ★★★) —Tues. 7 AM, 12:15 PM, 5:30 PM (ENC) *Next week: Sat./Early Sun. 5:30 AM, Sun. 10 AM* (ENC)

A League of Their Own (1992) PG: Strong language. Solid hit about the first professional women's baseball league, focusing on the rivalry between sisters (Geena Davis, Lori Petty) on the same team. Dugan: Tom Hanks. (2:10 ★★★) —Sat. 4 PM (MAX) *Next week: Mon. 5:45 PM* (MAX)

Leap of Faith (1992) PG-13: Strong language. Steve Martin as a fake evangelist whose tour bus breaks down in a poverty-stricken Kansas town. Debra Winger. (1:50 ★★) —Wed. 2:30 PM (MAX)

The Letter (1940) NR; Bette Davis gives a fascinating performance as a woman who commits a crime of passion, then pretends it was self-defense. (1:40 ★★★) —Tues. 9 AM (MAX) *Next week: Thurs./Early Fri. 4:45 AM* (TMC)

The Liar's Club (1993) R: Sexual situations, violence, strong language. High-school students cover up the rape and murder of a friend. Wil Wheaton. (1:35) —Sun. 5 AM (MAX)

The Life of Emile Zola (1937) NR; the Best Picture Oscar went to this superb film about the French author (Paul Muni) who fought for justice in the Dreyfus (Joseph Schildkraut) case. (2:00 ★★★★) —Fri. 6:10 AM (TMC)

Little Miss Marker (1980) PG: Strong language. Remake of the Damon Runyon's story about a little girl who softens a hard-boiled bookie. Walter Matthau. (1:50 ★★) —Sat./Early Sun. 2:45 AM, Sun. 8:45 AM, 4:45 PM (ENC)

The Long Day Closes (British; 1992) PG: Adult themes, strong language. Terence Davies' melancholy portrait of an 11-year-old (Leigh McCormack) in 1955 Liverpool who escapes his humdrum existence in the movie theater. Marjorie Yates. (1:25 ★★★) —Wed. 8 PM (MAX) *Next week: Mon. 8:30 AM* (MAX)

Lost in Yonkers (1993) PG: Strong language. Neil Simon adapted his Pulitzer-winning play about a widower's two young sons who move in with their stern grandmother (Irene Worth) and a pixilated aunt (Mercedes Ruehl). (1:55 ★★) —Sun. 8 PM, Wed. 12:30 PM (HBO) *Next week: Sat. 12 noon, Fri. 11 AM* (HBO)

Love Potion No. 9 (1992) PG-13: Strong language, sexual situations. Two nerdy scientists (Tate Donovan, Sandra Bullock) become popular after drinking a palm reader's secret formula. (1:35 ★★) —Sun. 6:30 PM (MAX) *Next week: Mon. 2:30 PM* (MAX)

The Lover (French-British; 1992) R: Sexual situations. Marguerite Duras' memoirs about her youthful love affair with an older Chinese man. Jane March. (1:45 ★★★) —Wed. 10:50 PM (TMC)

Loving Couples (1980) PG: Strong language, adult themes. Bedroom farce about mate-swapping. Shirley MacLaine, James Coburn, Susan Sarandon. (1:40 ★★) —Mon. 4:30 PM (MAX)

Lucky Lady (1975) PG: Strong language, adult themes, violence. Offbeat tale of rumrunning between the U.S. and Mexico in the 1930s. Gene Hackman, Liza Minnelli, Burt Reynolds. Mosely: Geoffrey Lewis. (2:00 ★★) —Mon. 2:30 PM (SHO)

Ludwig's Think Tank (Made for Cable; 1985) NR; cartoons tied together by Prof. Ludwig Von Drake's dissertation on the three

Rs. Included: "Teachers are People Too" (1952). (1:30) —Sat. 11:30 AM (DIS)

M. Butterfly (1993) R: Sexual situations, violence. Adaptation of David Henry Hwang's Tony-winning play about the deceptive love affair between a French diplomat (Jeremy Irons) and a Chinese opera singer. John Lone. Jeanne: Barbara Sukowa. (1:45 ★★) —Fri. 8 PM (MAX) *Next week: Mon./Early Tues. 4:10 AM* (MAX)

Mac (1992) R: Strong language, sexual situations. John Turturro co-wrote, directed and stars in this tale about a carpenter's travails in the mid-1950s. (2:00 ★★) —Thurs. 12:45 PM, Thurs./Early Fri. 1 AM (TMC)

Made in America (1993) PG-13: Strong language, sexual situations. Complications arise when a black single mother (Whoopi Goldberg) learns that the man who fathered her daughter—via artificial insemination—is a crude, white used car salesman (Ted Danson). (1:55 ★★) —Fri. 8 PM (HBO)

Magic Kid (1993) PG: Violence, strong language. A preteen martial-arts champ (Ted Jan Roberts) visits L.A. hoping to meet his action-movie idol (Don "The Dragon" Wilson). Stephen Furst. (1:35) —Sun. 5 PM, Fri. 3 PM (MAX); Fri. 12:30 PM (SHO)

Malice (1993) R: Strong language, violence, sexual situations. A murder mystery figures into this story about an arrogant surgeon (Alec Baldwin) who moves in with a college dean and his wife. Bill Pullman. (2:05 ★★) —Mon./Early Tues. 12:35 AM (SHO)

The Manhattan Project (1986) PG-13: Strong language. An amiable whiz kid (Christopher Collet) constructs a thermonuclear device in writer-director Marshall Brickman's dark comedy. (2:00 ★★) —Thurs. 7 PM, Thurs./Early Fri. 1:15 AM (DIS) *Next week: Fri. 10:30 PM, Fri./Early Sat. 4 AM* (DIS)

Geffen Pictures

M. Butterfly — *John Lone*

Marilyn Chambers' Bedtime Stories (1993) R: Sexual situations. (1:25) —Fri./Early Sat. 12:50 AM (MAX)

The Marriage-Go-Round (1960) NR; a square professor is whirled into the path of a curvaceous blonde from Sweden. Susan Hayward, James Mason. (1:45 ★★) —Tues. 8:45 AM, 2 PM, 7:15 PM (ENC) *Next week: Sat. 5:15 AM, 11:30 AM, 5:15 PM* (ENC)

The Matchmaker (1958) NR; Shirley Booth shines as the irrepressible Dolly Levi in this jaunty version of the Thornton Wilder play on which "Hello, Dolly!" is based. Horace: Paul Ford. (1:45 ★★★) —Mon. 7 AM (AMC)

Me and Veronica (1992) R: Strong language. The uneasy truce between a directionless woman (Elizabeth McGovern) and her emotionally troubled sister. (1:40 ★★) —Wed. 5:20 AM (MAX)

Meatballs 4 (1992) R: Sexual situations. Rival summer camps stage a water-skiing contest. Corey Feldman, Jack Nance. (1:30) —Mon./Early Tues. 3 AM (MAX)

Menace II Society (1993) R: Strong language, violence. Gripping tale of urban blight, focusing on a group of friends caught up in the brutalities of a Los Angeles community. Tyrin Turner. (1:40 ★★★) —Thurs. 11:20 PM (TMC)

The Meteor Man (1993) PG: Violence. Writer-director Robert Townsend plays a bumbling, inner-city superhero battling crime, drugs—and a fear of heights. (1:40 ★★) —Sat. 12 noon (SHO) *Next week: Sun. 3:05 PM* (SHO)

Mind Killer (Made for Video; 1987) NR: Adult themes, violence. A bookish librarian (Joe McDonald) tries mind control to change his luck at love. Larry: Christopher Wade. (1:30 ★) —Tues./Early Wed. 1:55 AM (TMC)

Mo' Money (1992) R: Violence, strong language. A con man (Damon Wayans) gets mixed up in a credit-card scam. (1:30 ★) —Sat. 11:30 PM (HBO)

Monolith (1993) R: Violence, strong language. Two L.A. cops (Bill Paxton, Lindsay Frost) track down a dangerous alien force. (1:40) —Sat. 8 PM, Thurs./Early Fri. 12 mid. (MAX) *Next week: Mon./Early Tues. 2:30 AM* (MAX)

Monster in a Box (1992) PG-13: Strong language. Writer-actor Spalding Gray's wry monologue about his manuscript "Impossible Vacation." (1:30 ★★★) —Fri. 2:50 PM (TMC) *Next week: Sat. 5:45 AM* (TMC)

Moscow on the Hudson (1984) R: Strong language, nudity. Robin Williams as a Russian emigré—a musician who defects while shopping at Bloomies—struggling to adjust to American life. Directed by Paul Mazursky. (2:05 ★★★) —Fri. 11:30 PM (ENC) *Next week: Sat. 9 PM* (ENC)

Motorcycle Gang (Made for Cable; 1994) NR: Adult themes, violence. A protective father (Gerald McRaney) and his family are terrorized by bikers while driving to California. (1:25) —Thurs. 11:30 PM (SHO)

The Mouse That Roared (British; 1959) NR; a tiny nation declares war on the U.S. Broad satirical spoof with Peter Sellers. (1:25 ★★★) —Sun. 12 noon (MAX)

Mr. Music (1950) NR; Bing Crosby, as a lazy composer, lends his inimitable charm to this mild diversion. Nancy Olson. (2:00 ★★) —Fri. 12 noon (AMC)

Mr. Wonderful (1993) PG-13: Strong language, sexual situations. Hit with alimony pay-

ments, a working-class guy (Matt Dillon) attempts to find a new spouse for his ex. (1:40 ★★) —Sat. 8 PM, Tues. 9 AM, 8 PM (HBO) *Next week: Sun. 3:30 PM, Thurs. 1:30 PM* (HBO)

Murder Blues (1991) NR: Adult themes. A cop (Francesco Quinn) investigating serial killings pursues a suspect who's already been acquitted on murder charges. Brad Dourif. (1:45) —Sun./Early Mon. 3:15 AM (HBO) *Next week: Mon./Early Tues. 4:30 AM* (HBO)

My Darling Clementine (1946) NR; John Ford's saga of how Wyatt Earp (Henry Fonda) and Doc Holliday (Victor Mature) clean up Tombstone. Linda Darnell. (1:50 ★★★★) —Sat. 7:30 PM, Sat./Early Sun. 4 AM (AMC)

The Mystery in Dracula's Castle (Made for TV; 1973) NR; two young brothers, an aspiring filmmaker and a would-be detective (Johnny Whitaker, Scott Kolden), become involved with jewel thieves. Raynor: Clu Gulager. (1:30) —Fri. 5 PM (DIS)

The Naked Prey (1966) NR; Cornel Wilde produced, directed and stars in a harrowing tour de force about a man's struggle to survive in Africa's wilderness. (1:40 ★★★) —Fri. 11 PM (AMC)

National Lampoon's Loaded Weapon 1 (1993) PG-13: Adult themes. Off-target spoof of "Lethal Weapon" movies, with Emilio Estevez and Samuel L. Jackson as two bumbling cops. (1:25 ★★) —Sat. 9:35 AM, 6:30 PM (SHO)

National Lampoon's Vacation (1983) R: Strong language, nudity. Chevy Chase packs up his suburban family for a disastrous summer holiday. Beverly D'Angelo, Imogene Coca. (1:40 ★★★) —Sat. 9:30 PM, Tues. 8 PM (SHO)

The Natural (1984) PG: Strong language. Robert Redford has a big inning in the Bernard Malamud saga of a baseball phenom with magic in his bat. Robert Duvall, Glenn Close, Kim Basinger. (2:20 ★★★) —Sat. 1:30 PM (MAX); Sat./Early Sun. 4:30 AM, Sun. 10:30 AM, 6:30 PM (ENC)

Natural Causes (1994) PG-13: Violence, strong language. Her mother's mysterious death leads a woman (Linda Purl) to uncover a plot to sabotage diplomatic relations between the U.S. and Vietnam. Cary-Hiroyuki Tagawa. (1:30) —Sun. 3:30 PM (MAX) *Next week: Mon. 11:30 AM* (MAX)

Needful Things (1993) R: Strong language, violence. Based on Stephen King's novel, in which the devil (Max von Sydow), disguised as an antique collector, sets up shop in a small Maine town. Ed Harris. (2:05 ★★) —Sun. 8 PM (SHO) *Next week: Mon. 10 PM* (SHO)

Nervous Ticks (1992) R: Strong language. Ninety minutes in the harried existence of an airline employee (Bill Pullman) as he attempts to take his married girlfriend (Julie Brown) to Rio for a vacation. Ron: Peter Boyle. (1:35) —Thurs./Early Fri. 12 mid. (HBO) *Next week: Sun./Early Mon. 3:55 AM* (SHO)

A New Leaf (1971) G; sardonic humor suffuses this farce about an awkward heiress pursued by a penniless playboy. Walter Matthau, Elaine May. (1:50 ★★★) —Wed./Early Thurs. 3:30 AM, Thurs. 3 PM (ENC)

Night Game (1989) R: Violence, strong language, sexual situations. A Texas cop (Roy Scheider) tracks a serial killer. Roxy: Karen Young. (1:40) —Sat./Early Sun. 4:20 AM (HBO)

Night of the Living Dead (1990) R: Violence, strong language. Remake of the 1968 cult thriller about strangers in a farmhouse fending off flesh-eating zombies. Ben: Tony Todd. (1:35 ★★) —Sun. 10:35 PM (SHO) *Next week: Sun. 11:30 PM, Sun./Early Mon. 4:30 AM, Mon. 9 PM, Tues./Early Wed. 3 AM* (ENC)

Night Rhythms (1992) R: Violence, sexual situations, strong language. A radio talk-show host (Martin Hewitt) is accused of killing one a listener. Sam Jones. (1:25) —Tues./Early Wed. 3:25 AM (TMC)

No Escape, No Return (1993) R: Violence, strong language. Three undercover cops are set up by a crooked DEA agent (Michael Nouri). Maxwell Caulfield. (1:35) —Wed./Early Thurs. 2 AM (MAX)

No Man of Her Own (1950) NR; teary story of an unwed mother trying to make a fresh start with a new identity. Barbara Stanwyck. (1:45 ★★★) —Fri. 8 AM (AMC)

Nothing but Trouble (1991) PG-13: Strong language. Dan Aykroyd, who wrote and directed, plays a dual role in this farce about a New York couple (Chevy Chase, Demi Moore) stopped for speeding in a New Jersey town. (1:35 ★) —Tues. 6:15 PM (MAX) *Next week: Sun. 10:15 AM* (MAX)

Nothing in Common (1986) PG: Sexual situations, strong language. Jackie Gleason and Tom Hanks play an estranged father and son. Directed by Garry Marshall. Eva Marie Saint. (2:00 ★★★) —Tues. 12:30 PM (MAX) *Next week: Tues. 10:30 AM, 6 PM* (SHO); *Thurs. 3:35 PM, Thurs./Early Fri. 12:35 AM* (TMC)

The Nutcracker Prince (Canadian; 1990) G; animated version of the E.T.A. Hoffmann holiday tale. (1:15 ★★) —Thurs. 10:45 AM (HBO) *Next week: Sun. 6:45 AM* (HBO)

Oh, God! You Devil (1984) PG: Strong language. George Burns does double duty as the droll Deity and the devious Prince of Darkness, both battling for the soul of a struggling songwriter (Ted Wass). (1:45 ★★) —Tues. 10:30 AM, 3:45 PM, 9 PM (ENC) *Next week: Sat./Early Sun. 1 AM, Sun. 8:15 AM, 3:30 PM* (ENC); *Sun. 8:30 AM* (MAX)

Oh, What a Night! (Canadian; 1992) PG-13: Adult themes. Coming-of-age story about a 1955 Ontario teen (Corey Haim)

falling in love with an older woman (Barbara Williams). (1:35) —Sun. 8 AM (SHO) *Next week: Tues. 4:30 PM* (HBO)

Olivier, Olivier (French; 1992) R: Adult themes. Intriguing tale tracking the various reactions of members of a doting family when their young son disappears—and shows up six years later. Francois Cluzet, Brigitte Rouan. (1:50 ★★★) —Sun./Early Mon. 4:50 AM (MAX)

On a Clear Day You Can See Forever (1970) G; Barbra Streisand dominates this lavish Vincente Minnelli version of the Broadway hit about a coed with ESP. Marc: Yves Montand. (2:15 ★★★) —Tues. 10 AM (AMC)

Once upon a Brothers Grimm (Made for TV; 1977) NR; the brothers enter an enchanted forest where they become part of their own fairy tales. Dean Jones. (1:45) —Fri. 1 PM, Fri./Early Sat. 4:05 AM (DIS)

Once upon a Texas Train (Made for TV; 1988) PG: Violence. Two old foes, one a recently paroled train robber (Willie Nelson) and one a retired Texas Ranger (Richard Widmark) meet again in this lighthearted horse opera about over-the-hill desperadoes and lawmen. Jack Elam. (1:35 ★★★) —Sun. 10:30 AM, Fri. 12:30 PM (HBO)

One Man Army (1994) NR: Violence, strong language. A kickboxing instructor (Jerry Trimble) becomes sheriff in his gangster-controlled home town. (1:20) —Sat. 10 PM, Tues./Early Wed. 12:50 AM (MAX)

Opportunity Knocks (1990) PG-13: Violence, strong language. A Chicago con artist (Dana Carvey) masquerades as a Harvard business graduate. (1:45 ★) —Mon. 11:40 AM (TMC) *Next week: Sun. 7:10 AM* (TMC)

The Other Lover (Made for TV; 1985) NR; Jack Scalia is a novelist hoping for a happy ending to his storybook romance with a married publishing executive (Lindsay Wagner). Sal: Max Gail. (1:45 ★★) —Sun./Early Mon. 4:30 AM, Mon. 10 AM, 3:15 PM (ENC)

The Outfit (1993) R: Violence, sexual situations, strong language. An FBI agent (John Christian) infiltrates Lucky Luciano's mob. Lance Henriksen. (1:35) —Sun./Early Mon. 3:15 AM (MAX)

Paradise (1982) R: Nudity, violence. "The Blue Lagoon" moves to the desert as two teen-agers (Willie Aames, Phoebe Cates) discover love. (1:40 ★) —Sat./Early Sun. 3:25 AM (MAX)

Parenthood (1989) PG-13: Strong language, adult themes. Steve Martin leads a fine ensemble cast in a seriocomic testament to the joys and perils of raising kids. Jason Robards. (2:05 ★★★) —Sat. 7:35 AM, 5:20 PM, Fri. 10:55 PM (TMC)

Passage to Marseille (1944) NR; a top cast highlights this wartime tale of Devil's Island escapees endeavoring to fight for Free France. Humphrey Bogart. (1:50 ★★★) —Tues. 6:50 AM (TMC)

A Patch of Blue (1965) NR; poignant story of a mistreated blind girl (Elizabeth Hartman) befriended by a compassionate young man (Sidney Poitier). Mother: Shelley Winters. (1:50 ★★★) —Tues./Early Wed. 4:15 AM, Wed. 10 AM, 7 PM (ENC)

Paths of Glory (1957) NR; Stanley Kubrick's powerful indictment of war, based on an incident involving a French regiment in WWI. Kirk Douglas, Adolphe Menjou. (1:30 ★★★★) —Wed. 8 AM (SHO)

Peggy Sue Got Married (1986) PG-13: Strong language, adult themes. Francis Coppola's cute fantasy about a woman (Kathleen Turner) who gets a second chance at life when she passes out at her 25th high-school reunion and wakes up a teenage bobby-soxer in 1960. (1:50 ★★★) —Sun. 1:30 PM (MAX); Mon. 3:10 PM (TMC) *Next week: Sat. 2 PM, Sat./Early Sun. 4 AM* (SHO); *Thurs. 9 PM, Fri. 7:30 AM, 3:15 PM* (ENC)

Bob Akester/Columbia

Needful Things *Max von Sydow*

Peter's Friends (British; 1992) R: Strong language, sexual situations. A scintillating ensemble piece about the emotional New Year's reunion of six college chums. Kenneth Branagh (who also directed), Emma Thompson. (1:45 ★★★) —Mon. 5:05 AM (HBO)

The Pit & the Pendulum (1990) R: Violence, strong language, sexual situations. Edgar Allan Poe's macabre tale about the Spanish Inquisition. Torquemada: Lance Henriksen. (1:40) —Tues. 11:30 PM (SHO)

A Place in the Sun (1951) NR; George Stevens' version of Dreiser's "An American Tragedy." A film classic. Elizabeth Taylor, Montgomery Clift. (2:05 ★★★★) —Sat. 9:30 PM (AMC) *Next week: Thurs. 7 PM, 11 PM* (AMC)

Play Nice (1992) R: Sexual situations, violence, strong language. Two L.A. cops track a serial killer who leaves a lollipop at the scene of each crime. Ed O'Ross, Robey, Michael Zand. (1:30) —Mon./Early Tues. 12 mid., Fri./Early Sat. 2:15 AM (MAX)

Playing for Keeps (1986) PG-13: Nudity. Three city boys try to turn a run-down country inn into a teen resort. Danny: Danny Jordano. Silk: Leon W. Grant. (1:50 ★★) —Sun. 11 PM, Mon. 1:15 PM, 9 PM (ENC)

Poltergeist (1982) PG: Strong language, adult themes. Tobe Hooper directed Steven Spielberg's chiller about a family

whose home is invaded by supernatural forces. JoBeth Williams, Craig T. Nelson. (1:55 ★★★) —Sun. 10 AM, Thurs. 6 PM (MAX)

Praying with Anger (1992) PG-13: Violence. A journey of self-discovery for an American exchange student (M. Night Shyamalan, who also scripted and directed) who's sent to a college in India, where his parents were born. Mike Muthu. (1:45 ★★) —Fri. 8 AM, 6:05 PM (SHO) *Next week: Tues. 2:05 PM, Tues./Early Wed. 4:30 AM* (TMC)

The Pride of the Yankees (1942) NR; Gary Cooper in a moving biography of baseball great Lou Gehrig. Teresa Wright, Walter Brennan, Dan Duryea. (2:15 ★★★★) —Sun. 8 PM, Sun./Early Mon. 3 AM, Thurs. 4:30 PM, Thurs./Early Fri. 1:30 AM (AMC)

A Prize of Gold (British; 1955) NR; Richard Widmark as a man involved in a hijacking scheme to get money for a refugee (Mai Zetterling). Nigel Patrick. (1:40 ★★★) —Sun. 6:30 AM (MAX)

The Program (1993) R: Strong language, sexual situations. James Caan calls the plays in this gridiron saga, as the coach of a dysfunctional college-football team. Halle Berry. (1:55 ★★) —Sun. 10:10 AM, 7:05 PM, Fri. 11 AM, 9 PM (TMC)

Protocol (1984) PG: Strong language. Goldie Hawn goes to Washington as a bubbly cocktail waitress who stirs up the State Department. Chris Sarandon. (1:45 ★★) —Tues./Early Wed. 12:30 AM, Wed. 6:30 AM, 11:45 AM (ENC) *Next week: Sat./Early Sun. 3:45 AM, Sun. 11:45 AM, 5:15 PM* (ENC); *Thurs. 3:15 PM* (HBO)

The Proud and Profane (1956) NR; the stormy WWII romance of a Marine colonel (William Holden) and a Red Cross worker (Deborah Kerr) on New Caledonia. Chaplain: William Redfield. Kate: Thelma Ritter. (2:00 ★★) —Mon. 1:30 PM (AMC)

The Public Eye (1992) R: Strong language, violence. Joe Pesci as a '40s photojournalist who becomes embroiled in the sinister world of a nightclub owner's widow (Barbara Hershey). (1:40 ★★★) —Wed./Early Thurs. 3:20 AM (SHO)

Pulse (1988) PG-13: Adult themes. Suburban home life short-circuits when aliens send messages via electrical appliances. Bill: Cliff De Young. (1:35) —Tues. 12 noon, Fri. 4 PM (HBO)

Puppet Master 4 (1993) R: Strong language, violence. The devilish dolls are resurrected by a scientist (Gordon Currie) and take on a band of evil totems. (1:20) —Tues. 9:45 PM (HBO) *Next week: Mon./Early Tues. 12 mid.* (HBO)

Quebec (1951) NR; Canadians revolt against British rule in 1837. John Barrymore Jr., Corinne Calvet, Barbara Rush. (1:30 ★★) —Mon. 8:45 AM (AMC)

Rachel and the Stranger (1948) NR; the romantic interest of a dour farmer (William Holden) in his new bride (Loretta Young) is cultivated when an attractive hunter (Robert Mitchum) pays a visit. Davey: Gary Gray. (1:25 ★★★) —Thurs. 9 PM (AMC)

Radio Inside (1994) NR: Strong language. A love triangle involving a Miami Beach workaholic (Dylan Walsh), his girlfriend (Elisabeth Shue) and his daydreaming younger brother (William McNamara). (1:35) —Tues. 9:45 PM (SHO) *Next week: Wed./Early Thurs. 1:05 AM* (SHO)

Red Rock West (1993) R: Strong language, violence, sexual situations. An ex-marine (Nicolas Cage) drifts into trouble when he's mistaken for a hard-boiled hit man (Dennis Hopper). (1:40) —Thurs./Early Fri. 3:20 AM (MAX)

Return to Peyton Place (1961) NR; more situation tragedy as the town is rocked by Allison MacKenzie's novel. Carol Lynley. (2:05 ★★) —Sun./Early Mon. 2:30 AM, Mon. 7:45 AM, 5 PM (ENC)

The Richest Cat in the World (Made for TV; 1986) NR; a talking feline worth $5 million is stalked by his benefactor's disinherited relatives. Oscar: Ramon Bieri. (1:30 ★★) —Sun. 4 PM (DIS)

Road to Bali (1952) NR; Bob Hope, Bing Crosby and Dorothy Lamour take their sixth road trip together— their first in color—to an exotic tropical island. (1:35 ★★★) —Sat./Early Sun. 1 AM (DIS) *Next week: Tues. 10 PM, Tues./Early Wed. 4:20 AM* (DIS)

The Road to Hong Kong (British; 1962) NR; Bing Crosby and Bob Hope, chased by spies all over the place. Diane: Joan Collins. (1:35 ★★) —Mon. 6:15 AM, 7:15 PM (ENC)

Robin Hood: Men in Tights (1993) PG-13: Strong language, sexual situations. Director Mel Brooks' spoof skewers past screen depictions of the legendary hero, this time played by Cary Elwes. (1:45 ★★) —Sat. 8:15 AM, Wed. 6:15 PM (MAX) *Next week: Mon. 8 PM* (MAX)

Rocky II (1979) PG: Violence. Sylvester Stallone wrote, directed and again stars as down-and-out heavyweight Rocky Balboa, who gets a rematch in this sequel to the 1976 blockbuster. Talia Shire, Burt Young. (2:00 ★★) —Mon. 10:30 AM, Thurs. 2 PM (HBO); Tues. 4:25 PM (SHO) *Next week: Sun. 9 AM, 6 PM* (HBO)

Rookies (Made for Canadian TV; 1990) NR; hockey drama about a teenager (Yannick Bisson) shooting for a pro career. (1:35) —Tues. 2:55 PM (SHO) *Next week: Sun. 8 AM, Mon. 5:30 AM* (SHO); *Wed. 8 AM* (TMC)

Round Trip to Heaven (1992) R: Sexual situations, violence, strong language. Unaware they're transporting stolen money, two teens (Corey Feldman, Zach Galligan) travel to a beauty contest. Rowanne Brewer. (1:40) —Sun./Early Mon. 12:35 AM (TMC)

The Rounders (1965) NR; entertaining yarn about two free-wheeling horse wranglers from New Mexico who enter their roan in a rodeo. Glenn Ford, Henry Fonda. Love: Chill Wills. (1:25 ★★★) —Sat. 6:10 AM, Thurs. 9 AM, Thurs./Early Fri. 4:45 AM (TMC)

Ruby in Paradise (1993) R: Strong language, sexual situations. Idyllic tale of a young woman (Ashley Judd) searching for her identity in a small Florida town. McClaslin: Todd Field. (1:55 ★★★) —Wed./Early Thurs. 3:30 AM (MAX)

The Russia House (1990) R: Strong language. John le Carre's novel about a British publisher (Sean Connery) pressed by a Soviet editor (Michelle Pfeiffer) to publish an explosive manuscript. (2:05 ★★★) —Wed. 11:50 AM (TMC)

Ryan's Daughter (British; 1970) PG: Sexual situations. The beauty of coastal Ireland highlights David Lean's film about a village lass (Sarah Miles) who weds a middle-aged widower (Robert Mitchum). (3:15 ★★★) —Mon. 6:45 AM (MAX)

Samantha (1992) PG: Adult themes. After discovering she was adopted, a young woman (Martha Plimpton) searches for her biological parents. (1:45 ★★) —Sun. 11:30 AM (SHO) *Next week: Wed. 1:40 PM* (TMC)

The Sandlot (1993) PG: Strong language. Nostalgic tale set in the summer of 1962, about a new kid (Tom Guiry) who wants to join the neighborhood baseball team. Benjamin: Mike Vitar. (1:45 ★★) —Sat. 6:15 PM, Fri. 6:15 PM (MAX)

School Ties (1992) PG-13: Strong language. At a 1955 New England prep school, a scholarship student (Brendan Fraser) conceals the fact that he's Jewish. (1:50 ★★) —Sat. 3 PM, Fri. 10:30 AM (HBO)

The Second Time Around (1964) NR; Debbie Reynolds as a widow who becomes the sheriff of a wild-and-woolly Arizona town in 1911. Steve Forrest. (1:45 ★★) —Wed. 9 PM, Wed./Early Thurs. 1:30 AM (AMC)

The Secret of the Purple Reef (1960) NR; standard mystery-melodrama involving the disappearance of a boat at sea. Mark: Jeff Richards. Rue: Margia Dean. Dean: Richard Chamberlain. (1:20 ★★) —Tues. 11 AM (SHO) *Next week: Mon. 3:55 PM, Tues. 5:40 AM* (TMC)

The Secret of Santa Vittoria (1969) PG: Adult themes. True story about Italian villagers outwitting invading Germans in WWII. Anthony Quinn. (2:20 ★★) —Mon. 10:30 AM (SHO)

The Seduction of Joe Tynan (1979) R: Adult themes, strong language. Alan Alda wrote and stars in this acclaimed film about a U.S. senator's crisis of conscience. Barbara Harris. (1:50 ★★★) —Mon./Early Tues. 3 AM (ENC)

Sensation (1994) R: Sexual situations, violence, strong language. Experiments conducted by a college professor (Eric Roberts) cause a student (Kari Wuhrer) to become psychically linked to a murdered coed. (1:45) —Mon. 10:15 PM, Fri./Early Sat. 3:35 AM (HBO)

September Affair (1950) NR; above-average tale of star-crossed lovers (Joan Fontaine, Joseph Cotten), highlighted by classical music and Italian locations. Filmed in Florence, Naples, Capri and Pompeii. (1:50 ★★★) —Thurs. 8 AM (AMC)

The Seven Little Foys (1955) NR; Bob Hope as song-and-dance man Eddie Foy, who played vaudeville with his offspring. (1:35 ★★★) —Tues./Early Wed. 12 mid. (DIS)

Seven Ways from Sundown (1960) NR; Audie Murphy horse opera, aided by a good cast and taut direction. Barry Sullivan, Venetia Stevenson. (1:35 ★★) —Fri. 6 AM (AMC)

Shake Hands with the Devil (British; 1959) NR; exciting story of the 1921 Irish Rebellion. James Cagney, Don Murray. (1:55 ★★★) —Sun. 8:15 AM, Fri. 12:55 PM (TMC)

She Wore a Yellow Ribbon (1949) NR; John Wayne had one of his best roles in this rousing John Ford cavalry yarn set in the 1870s. Oscar-winning photography by Winton C. Hoch. Joanne Dru, John Agar, Ben Johnson. (1:50 ★★★★) —Sat. 5:30 PM (AMC)

She's Gotta Have It (1986) R: Violence, sexual situations, strong language. Director-writer Spike Lee stars in this sleeper satire about sexual stereotypes, centering on a passionate young woman (Tracy Camila Johns). (1:25 ★★★) —Mon./Early Tues. 3:55 AM (TMC)

Shootfighter: Fight to the Death (1992) R: Violence. Two martial artists are tricked into entering a lethal competition. Bolo Yeung. (1:35) —Sat./Early Sun. 1:05 AM (HBO)

The Sicilian (1987) R: Violence, nudity, strong language. Michael Cimino's (edited) transmutation of Mario Puzo's novel about Salvatore Giuliano (Christopher Lambert), an Italian Robin Hood who died in 1950. (2:00 ★) —Mon. 11 PM (ENC)

The Skateboard Kid (1993) PG: Strong language. Dom DeLuise supplies the voice of a magic skateboard that befriends the new teen in town (Trevor Lissauer). Timothy Busfield. (1:25) —Fri. 8:10 AM, 6 PM (TMC) *Next week: Thurs. 12:30 PM* (SHO)

Skeeter (1994) R: Violence, strong langauge, sexual situations. Giant mosquitoes terrorize a small desert town. Tracy Griffith, Jim Youngs, Charles Napier. (1:35 ★) —Sun. 10 PM, Fri./Early Sat. 3:45 AM (MAX)

Skyjacked (1972) PG: Violence. Suspense melodrama about a 707 hijacked by an unknown maniac whose destination is Mos-

D. Stevens/Touchstone

What's Love Got to Do with It
Laurence Fishburne, Angela Bassett

cow. Charlton Heston. (1:45 ★★)—Sat. 8 AM, 3:15 PM (ENC) *Next week: Sun./Early Mon. 1 AM, Mon. 9:45 AM, 5:15 PM* (ENC)

The Slender Thread (1965) NR: Adult themes. A crisis-clinic volunteer (Sidney Poitier) tries to keep a suicidal woman (Anne Bancroft) on the phone long enough to trace the call and save her life. Dr. Coburn: Telly Savalas. Mark: Steven Hill. Chris: Greg Jarvis. (1:45 ★★★)—Fri. 2 PM (AMC)

The Slipper and the Rose: The Story of Cinderella (British; 1976) G; fine performances highlight this tuneful version of the "Cinderella" story. Richard Chamberlain, Gemma Craven. (2:10 ★★★)—Sat. 7 PM, Sat./Early Sun. 2:35 AM (DIS) *Next week: Thurs. 9 PM, Thurs./Early Fri. 3:30 AM* (DIS)

Slither (1973) PG: Strong language. Wacky humor suffuses this satire on crime-caper melodramas, with the accent on character. James Caan, Peter Boyle. (1:40 ★★★)—Thurs./Early Fri. 3:15 AM, Fri. 10:15 AM, 7:15 PM (ENC)

Smokey and the Bandit II (1980) PG: Strong language. Burt Reynolds, Sally Field and Jackie Gleason in a sequel to the hit about a bootlegger pursued by the law and his girl's jilted suitor. (1:45 ★★)—Mon. 6:15 PM (MAX) *Next week: Sun. 1:45 PM* (MAX)

Solar Crisis (Japanese; 1990) PG-13: Adult themes. An international space mission attempts to divert a dangerous solar flare. Tim Matheson, Charlton Heston. (1:55)—Mon. 4:55 PM (TMC); Wed. 9:30 AM, 5 PM (SHO); Thurs. 2:30 PM (MAX)

Soldier in the Rain (1963) NR; Jackie Gleason and Steve McQueen in the bittersweet tale of two Army buddies. (1:35 ★★★)—Sun./Early Mon. 1 AM, Mon. 11:45 AM (ENC)

Something Wicked This Way Comes (1983) PG: Violence. Ray Bradbury's tale of a turn-of-the-century carnival that beguiles (and bedevils) townsfolk. Jason Robards. Dark: Jonathan Pryce. (1:35 ★★)—Fri. 8 PM, Fri./Early Sat. 2:30 AM (DIS)

Sommersby (1993) PG-13: Violence, sexual situations, strong language. Romantic tale with Richard Gere as a presumed-dead Civil War soldier who claims to be the husband of a Tennessee farm woman. (1:55 ★★★)—Wed. 8 PM (HBO) *Next week: Sat. 2 PM* (HBO)

Son-in-Law (1993) PG-13: Adult themes. A coed brings her eccentric L.A. dorm counselor (Pauly Shore) to meet her conservative farming family. (1:35 ★)—Fri. 7:20 PM (TMC)

Sorority House Massacre 2 (1992) NR: Violence. Coeds move into a mansion haunted by the ghost of a killer. Melissa Moore, Robyn Harris. (1:20)—Mon./Early Tues. 1 AM (TMC)

Spacehunter: Adventures in the Forbidden Zone (1983) PG: Strong language, violence. Futuristic tale of a pilot (Peter Strauss) trying to rescue three women from a plague-infested planet. Molly Ringwald. (1:30 ★★)—Thurs. 4 PM (HBO)

Spirit of the Eagle (1991) PG: Adult themes. Wilderness drama about an 1850s widower (Dan Haggerty) whose son is kidnapped. William Smith. (1:35)—Wed. 7:30 AM (MAX); Thurs. 5:35 PM (TMC)

Stagecoach (1939) NR; John Ford's classic study of panic and grace under pressure in Indian country. John Wayne, Thomas Mitchell (Oscar winner), Claire Trevor. Hatfield: John Carradine. (1:45 ★★★★)—Sat. 1 PM, Sat./Early Sun. 2 AM (AMC) *Next week: Sat. 7 PM* (AMC)

Star Trek III: The Search for Spock (1984) PG: Violence. The 23rd-century adventures continue as the Enterprise mounts a rescue mission. William Shatner, DeForest Kelley, James Doohan. (1:45 ★★★)—Mon. 3 PM, Thurs. 12 noon (HBO) *Next week: Sun. 1:45 PM* (HBO)

Star Trek IV: The Voyage Home (1986) PG: Strong language. Kirk and crew land in 1980s San Francisco to save Earth by transporting two whales to the 23rd century. Kirk: William Shatner. (2:00 ★★★)—Sun. 9:30 AM, 6 PM (SHO) *Next week: Sun. 11 AM, 7 PM* (TMC)

Stay Tuned (1992) PG: Violence. Misadventures of a couple (John Ritter, Pam Dawber) who become trapped inside a 666-channel television system from hell. Spike: Jeffrey Jones. (1:30 ★★)—Mon. 9 AM, 6:30 PM (HBO) *Next week: Sun. 11 AM* (HBO)

Staying Alive (1983) PG: Strong language, adult themes. Sylvester Stallone directed this sequel to "Saturday Night Fever" with a pumped-up John Travolta returning as the Brooklyn-born dancer pursuing success and romance in Manhattan. Jackie: Cynthia Rhodes. Laura: Finola Hughes. (1:40 ★★)—Wed. 12:45 PM (MAX)

Stephen King's Graveyard Shift (1990) R: Violence, strong language. Killer rats and a man-eating monster lurk in the basement of a Maine textile mill. John: David Andrews. (1:30 ★)—Fri. 5 AM (MAX)

Stepmonster (1993) PG-13: Adult themes. A teen (Bill Corben) believes that his new stepmother (Robin Riker) is a creepy creature in disguise. (1:30)—Fri. 6:30 PM, Fri./Early Sat. 1 AM (DIS)

Stepping Out (1991) PG: Strong language. The experiences of a former dancer (Liza Minnelli) and her students in a Buffalo tap

...ss. Shelley Winters. (1:50 ★★) —Fri. 9:30 AM (MAX)

Still of the Night (1982) PG: Violence. Robert Benton's psychological thriller about a psychiatrist (Roy Scheider) whose life is disrupted by a patient's murder. Meryl Streep, Jessica Tandy. (1:35 ★★) —Tues. 8 AM (SHO) *Next week: Mon. 4:30 PM* (SHO)

The Strange Love of Martha Ivers (1946) NR; Barbara Stanwyck stars as a manipulative conspirator in a compelling tale of murder, passion and greed. Masterson: Van Heflin. (2:05 ★★★) —Fri. 9 PM, Fri./Early Sat. 4 AM (AMC)

The Strange Monster of Strawberry Cove (Made for TV; 1971) NR; smugglers, preteen sleuths and a sea creature. Burgess Meredith, Agnes Moorehead. (1:35) —Sat. 3:30 PM (DIS)

Stranger in My Arms (1959) NR; glossy soap opera with June Allyson as a war widow in love with her late husband's buddy (Jeff Chandler). Mary Astor steals the show as a domineering mother-in-law. Sandra Dee. (1:35 ★★) —Tues. 9 PM, Tues./Early Wed. 4:30 AM (AMC)

The Strawberry Roan (1948) NR; the story of a boy and his stallion. Gene Autry, Gloria Henry. (1:25 ★★) —Sun. 12 noon (AMC)

The Sunshine Boys (1975) PG: Strong language. Neil Simon's warm, incisive character study of two elderly ex-vaudevillians who reluctantly agree to a one-shot TV reunion. Walter Matthau. (1:55 ★★★) —Tues. 2 PM (HBO)

Super Mario Bros. (1993) PG: Strong language. The popular video game comes to life as two Brooklyn plumbers (Bob Hoskins, John Leguizamo) plunge into a parallel universe ruled by the villainous King Koopa. (1:45 ★★) —Wed. 5:15 PM (TMC) *Next week: Sat. 7:15 AM, 7:15 PM* (TMC)

Sweet Liberty (1986) PG: Strong language, sexual situations. All is not quiet on the set of a comedy about the American Revolution being filmed in a sleepy college town. Alan Alda. (1:50 ★★) —Sat. 9:45 AM, 7 PM (ENC)

Swing Kids (1993) PG-13: Violence. WWII Germany is the backdrop for this saga of two teens (Robert Sean Leonard, Christian Bale) among a group of jazz-loving youths rebelling against Nazism. (1:55 ★★) —Sun. 3 PM (SHO) *Next week: Tues. 5:25 PM* (TMC)

Talent for the Game (1991) PG: Strong language, adult themes. A baseball scout (Edward James Olmos) discovers a pitching phenom during an Idaho sandlot game. Lorraine Bracco. (1:30) —Sat. 12 noon, Thurs. 4:30 PM (MAX)

Ted & Venus (1991) R: Strong language, sexual situations. Director-coauthor Bud Cort plays a 1970s California poet who obsessively harasses the woman he loves. James Brolin. (1:40 ★★) —Sun. 10:55 PM, Fri. 4:20 PM, Fri./Early Sat. 1 AM (TMC)

There's No Business like Show Business (1954) NR; Irving Berlin's hymn to vaudeville. Ethel Merman, Donald O'Connor. (2:00 ★★★) —Wed. 9:50 AM (TMC) *Next week: Sun. 1 PM, Sun./Early Mon. 4:35 AM* (TMC); *Mon. 12:30 PM* (SHO)

Three Days to a Kill (1991) R: Violence, sexual situations, strong language. Two mercenaries are given 72 hours to rescue a kidnapped American diplomat. Fred Williamson. (1:30) —Sun./Early Mon. 1:40 AM (HBO)

Tightrope (1984) R: Strong language, sexual situations, violence. Clint Eastwood is a cop on the line when evidence ties him to the sex murders he's investigating. Genevieve Bujold. Molinari: Dan Hedaya. Amanda: Alison Eastwood. (1:55 ★★★) —Sat. 1:05 PM, 9 PM (TMC) *Next week: Mon. 7 PM* (TMC)

Time Bandits (British; 1981) PG: Adult themes. An 11-year-old (Craig Warnock) travels the past with six dwarfs. John Cleese. (2:00 ★★) —Wed. 3 PM (SHO) *Next week: Thurs. 7 PM, Fri. 5:30 AM, 1:15 PM* (ENC)

To Die, To Sleep (1992) NR; a suicidal teen (Noah Hathaway) receives emotional support from an aging rock-band road manager (Paul Coufos). (1:30) —Sun. 12:05 PM (TMC); Mon. 1 PM (SHO)

Tomcat: Dangerous Desires (1993) R: Sexual situations, violence, strong language. A genetic experiment yields startling results in a terminally ill dancer (Richard Grieco). (1:40) —Sun./Early Mon. 12:05 AM (SHO)

Too Far to Go (Made for TV; 1979) NR; chronicling the disintegration of a suburban couple's 20-year marriage (from the short stories of John Updike). Michael Moriarty, Blythe Danner. (1:40) —Mon. 2:50 PM (MAX)

Travels with My Aunt (1972) PG: Adult themes. George Cukor directed this handsomely produced Graham Greene tale about the bizarre escapades of an Auntie Mame-like dowager (Maggie Smith) and her bachelor nephew (Alec McCowen). (1:55 ★★★) —Tues. 5 AM, Thurs. 9:15 AM, 4:45 PM (ENC)

True Romance (1993) R: Violence, strong language, sexual situations. Fast-paced saga about a fugitive couple (Christian Slater, Patricia Arquette) on the run from cops and crooks. (2:00 ★★) —Wed./Early Thurs. 1:30 AM (HBO)

Twelve O'clock High (1949) NR; gripping study of Army Air Force officers in WWII England. Gregory Peck, Hugh Marlowe. (2:15 ★★★★) —Sat. 6 AM (MAX)

Twilight Zone—The Movie (1983) PG: Strong language. Four separate but unequal excursions into the unknown, directed by John Landis, Steven Spielberg, Joe Dante and George Miller. Vic Morrow's death during filming made headlines. John Lithgow's tale is best. (1:45 ★★) —Mon.

8:30 AM, 6 PM (SHO) *Next week: Sat. 4 PM* (SHO)

Twin Peaks: Fire Walk With Me (1992) R: Violence, sexual situations, strong language. The prequel to David Lynch's surreal TV-soap details events leading up to the murder of Laura Palmer (Sheryl Lee). Ray Wise. (2:15 ★) —Sun./Early Mon. 3:45 AM (TMC)

Ulterior Motives (1990) R: Violence. A reporter (Mary Page Keller) hires a PI (Thomas Ian Griffith) trained in martial arts to help her investigate a story. (1:35) —Fri./Early Sat. 3:15 AM (SHO)

Under Siege (1992) R: Strong language, violence. A former SEAL (Steven Seagal) serving as a cook on a battleship defends it against terrorists. (1:45 ★★) —Fri. 10 PM (MAX) *Next week: Mon./Early Tues. 12:45 AM* (MAX)

Universal Soldier (1992) R: Violence, strong language. Jean-Claude Van Damme and Dolph Lundgren match muscles as enemies involved in a secret Government project. (1:45 ★★) —Thurs. 8 PM (SHO) *Next week: Wed. 10:35 PM* (TMC)

Untamed Heart (1993) PG-13: Sexual situations, violence, strong language. An act of heroism sparks the romance between a lonely Minneapolis waitress (Marisa Tomei) and a shy and sickly busboy (Christian Slater). (1:45 ★★) —Tues. 8:40 AM, 7:15 PM (TMC)

Up in Arms (1944) NR; musical extravaganza with Danny Kaye in his feature debut as a hypochondriac inducted into the Army. Dinah Shore, Dana Andrews. (1:55 ★★★) —Tues. 5 PM, 10:30 PM (AMC)

Uptown Saturday Night (1974) PG: Strong language. Sidney Poitier and Bill Cosby play two friends in pursuit of the gangsters who robbed them. (1:45 ★★★) —Wed. 9 AM (HBO)

The Vagabond King (1956) NR; remake of Rudolf Friml's operetta

TriStar

Wilder Napalm
Arliss Howard, Debra Winger

about romance and royal intrigue in 15th-century France. Kathryn Grayson, Oreste. (1:35 ★★) —Wed. 8 AM (AMC)

The Vanishing (1993) R: Strong language, violence. George Sluizer directed this remake of his Dutch suspense yarn, about a man's search for his missing girlfriend and her possible abductor. Jeff Bridges. (1:50 ★★) —Thurs./Early Fri. 4:35 AM (HBO) *Next week: Sun. 8 PM* (HBO)

The Victors (1963) NR; Carl Foreman's mammoth saga of a U.S. infantry squad in Europe during World War II. George Peppard. (2:40 ★★) —Thurs. 7:15 AM (MAX)

The Virginian (1929) NR; yup, this here's the Owen Wister classic with Gary ("If ya wanna call me that . . . smile") Cooper as the taciturn cattlehand in 19th-century Wyoming. Walter Huston. (1:35 ★★★) —Sun. 3 PM, Mon. 5:30 AM (AMC)

Watch It (1993) R: Strong language, sexual situations. Four Chicago buddies escape from the pressures of adulthood by continuing their college pranks. Peter Gallagher, Suzy Amis. (1:45 ★★) —Wed./Early Thurs. 1:35 AM (SHO); Thurs./Early Fri. 1:35 AM (MAX) *Next week: Sun./Early Mon. 2:10 AM* (SHO)

The Waterdance (1992) R: Strong language, sexual situations. Poignant portrayal of life in a hospital rehab ward, focusing on a paraplegic writer (Eric Stoltz). Wesley Snipes. (1:55 ★★★) —Wed. 11 PM, Thurs. 5:15 AM (ENC)

A Wedding (1978) PG: Profanity, adult themes, nudity. Director Robert Altman's bitingly satiric look at a wedding day in Midwestern society. Carol Burnett, Desi Arnaz Jr., Geraldine Chaplin, Mia Farrow, Howard Duff. (2:05 ★★) —Tues. 10:25 AM (TMC) *Next week: Sun. 8:55 AM* (TMC)

Weekend at Bernie's II (1993) PG: Adult themes. Lifeless sequel, which finds the two insurance execs (Jonathan Silverman, Andrew McCarthy) trying to resurrect their deceased boss. (1:30 ★) —Sat. 1:30 PM, 9:45 PM, Tues. 4 PM, Fri. 2:30 PM, 10:30 PM (HBO) *Next week: Mon. 12:30 PM* (HBO)

We're Talkin' Serious Money (1992) PG-13: Adult themes. Two New York scam artists (Dennis Farina, Leo Rossi) take off for L.A. with mob funds. (1:35) —Sat. 8 AM, Thurs. 8 AM (SHO); Wed. 8:15 AM (TMC)

What Did You Do in the War, Daddy? (1966) NR; farce about GIs in Italy during WWII. James Coburn, Dick Shawn. (2:00 ★★) —Fri. 10:30 AM (SHO)

What's Love Got to Do with It (1993) R: Violence, strong language, sexual situations. Angela Bassett and Laurence Fishburne star in this biopic focusing on the turbulent marriage of Ike and Tina Turner. (2:00 ★★★) —Wed. 7 PM (TMC); Thurs./Early Fri. 1 AM (SHO) *Next week: Sat. 10:40 AM, 9 PM, Thurs. 11:15 AM, 9 PM* (TMC)

What's New, Pussycat? (1965) NR; Woody Allen wrote this farce about a girl-chasing editor (Peter O'Toole) who seeks advice from a neurotic analyst (Peter Sellers). (1:55 ★★) —Sat. 1:15 PM, 9 PM, Tues./Early Wed. 2:15 AM, Wed. 3:15 PM (ENC) *Next week: Sun. 6:15 AM, 7 PM* (ENC)

Wide Sargasso Sea (Australian; 1993) R: Sexual situations. Lush scenery dominates this erotic adaptation of Jean Rhys's novel about an arranged marriage in 19th-century Jamaica. Karina Lombard, Nathaniel Parker. (1:40 ★★★) —Thurs. 8 PM (MAX)

...oy Conspiracy (British; ...4) PG: Adult themes. Political thriller centering on South Africa's explosive racial situation. Sidney Poitier. (1:45 ★★) —Thurs. 2:30 PM (SHO)

Wild Cactus (1993) R: Sexual situations, violence, strong language. While vacationing in the desert, an innocent couple (David Naughton, India Allen) are terrorized. Gary Hudson, Michelle Moffett. (1:35 ★) —Sat. 11 PM (TMC)

Wild Horse Hank (1979) NR: Strong language. Linda Blair stars in this Canadian-made story about a college girl's efforts to save wild horses from slaughter. Richard Crenna. (1:30 ★★) —Fri. 8 AM (MAX)

Wilder Napalm (1993) PG-13: Adult themes, strong language, sexual situations. Sibling rivalry flares up when two brothers (Dennis Quaid, Arliss Howard), with telekinetic powers to start fires, feud over a pyromaniac. (1:50 ★★) —Tues. 3:55 PM (TMC)

Next week: Sat. 12 noon, Sun. 5 AM (SHO); Sun. 5:10 PM (TMC)

The Witches (1990) PG: Violence. Muppeteer Jim Henson and director Nicolas Roeg collaborated on a tale about a sorceress (Anjelica Huston) brewing a potion to turn children into mice. Helga: Mai Zetterling. (1:35 ★★★) —Tues. 6:15 PM (HBO)

The Wiz (1978) G; spectacular sets and Manhattan locations highlight this version of "The Wizard of Oz," based on the Broadway hit. Diana Ross, Michael Jackson, Nipsey Russell. (2:15 ★★) —Wed. 8 PM, Wed./Early Thurs. 3:45 AM (DIS)

A Woman, Her Men and Her Futon (1992) R: Sexual situations, strong language. Two would-be screenwriters (Jennifer Rubin, Lance Edwards) draw on their relationship for their scripts. (1:30) —Sat./Early Sun. 2:45 AM (HBO)

The World of Suzie Wong (1960) NR; true love vs. prostitution, involving a Yank artist (William Holden) with a Chinese bar-girl (Nancy Kwan) in Hong Kong. (2:10 ★★) —Mon. 4:30 PM, Mon./Early Tues. 3 AM (AMC)

The World's Greatest Athlete (1973) G; a jungle boy (Jan-Michael Vincent) is exploited by a collegiate athletics department. John Amos, Tim Conway, Roscoe Lee Browne, Nancy Walker. (1:35 ★★) —Sun. 7 PM (DIS)
Next week: Wed. 8 PM, Wed./Early Thurs. 2:30 AM (DIS)

Wuthering Heights (1939) NR; Emily Bronte's brooding classic of tragic romance (Laurence Olivier, Merle Oberon) on the Yorkshire moors. (1:50 ★★★★) —Wed. 4 PM, Wed./Early Thurs. 3:30 AM, Thurs. 6 AM (AMC)

The Young Savages (1961) NR; New York City's Spanish Harlem is the setting for this graphic story about three teenage killers —and the DA who must prosecute. Burt Lancaster, Dina Merrill, Shelley Winters. (1:50 ★★★) —Mon. 1:25 PM (TMC)

BEST DEAL

Subscribe Today!

Choose the BEST OFFER BELOW!

Name _____ (please print) 17104A7*B6

Address _____

City _____ State _____ Zip _____

CHOOSE ONE:

☐ **52 ISSUES of TV Guide** for 4 monthly installments of $9.99 each.

☐ **30 ISSUES of TV Guide** for 4 monthly installments of $5.99 each.

☐ **Payment enclosed**

☐ **Bill me in 4 installments**

TV GUIDE

TO PLACE AN ORDER BY PHONE ONLY DIAL **1 800-843-8161**

MAIL TO: TV GUIDE
PO Box 400
RADNOR, PA 19088-0400

When term is not indicated shorter term will be served. Your first issue will be mailed within 3-5 weeks.

Horoscope

By Patric Walker

ARIES *(March 21-April 20)*: Although Mars in Leo should be doing wonders for your confidence, the Sun in Scorpio indicates that nothing of value can be achieved by acting alone. Therefore, put your prejudice aside and listen to what others have to say. What you hear could pay off in remarkable ways.

TAURUS *(April 21-May 21)*: Both the Sun and Venus in Scorpio signify that romantic difficulties can no longer be ignored. Therefore, stop telling yourself that things will work out if you just leave them alone, and be prepared to meet partners halfway. Remember, the tougher the problem, the more obvious the solution.

GEMINI *(May 22-June 21)*: It would appear you must now complete something you left unfinished much earlier in the month. Mercury, your ruler, is still moving backward through the zodiac—a sure sign that by getting one job finished so quickly, you have neglected something far more important.

CANCER *(June 22-July 23)*: No sooner have you dealt with one domestic crisis than another takes its place. Fortunately, the celestial climate is about to change, and whatever happens at home this week is only a distant reminder of past difficulties. The Sun in Scorpio indicates that a more agreeable cycle is about to begin and that you should enjoy it.

LEO *(July 24-Aug. 23)*: For some reason you believe that colleagues and loved ones have something to hide, and Mars at odds with Venus on the 29th will only add to this uneasy feeling. But don't spoil what could otherwise be a memorable week by refusing to discuss matters of an emotional nature.

VIRGO *(Aug. 24-Sept. 23)*: Although the Sun enters the travel and communications sector of your chart this week, it may be some time yet before you are in a position to pick and choose your destinations. In fact, other aspects signify that unless you find a quick solution to problems of a business nature, every step you take forward will result in two steps back.

LIBRA *(Sept. 24-Oct. 23)*: A marvelous aspect between Jupiter and Neptune can bring good fortune this week—but it also threatens setbacks if you take too much for granted. Venus, your ruler, is about to be overshadowed by Mars in Leo, so alliances you begin around this time are unlikely to last.

SCORPIO *(Oct. 24-Nov. 22)*: This is an important week for Scorpios—not only does the Sun enter your birth sign, but a marvelous aspect to Saturn on the 29th will at last enable you to put plans into operation. On a less appealing note, Mars at odds with Venus indicates that one relationship has reached the end of its road.

SAGITTARIUS *(Nov. 23-Dec. 21)*: The alignment of Jupiter, your ruler, and Neptune on the 28th invites you to set new goals and travel uncharted waters. You now have an opportunity to make a name for yourself by attempting what others say cannot be done. All it takes is faith—a characteristic you possess in abundance.

CAPRICORN *(Dec. 22-Jan. 20)*: There should be no reason to test the waters before diving into a business matter, because both the Sun in Scorpio and Jupiter allied to Neptune indicate that your hunches are dead-on. Socially, too, your star is in ascendency, and new relationships can now make life more fun.

AQUARIUS *(Jan. 21-Feb. 19)*: Speak your mind, but don't make others feel they're being coerced into doing something against their will. The Sun crosses one of the most dynamic angles of your solar chart this week, so be extremely careful that in striving to heal old wounds you don't inflict new ones.

PISCES *(Feb. 20-March 20)*: What you get out of life this week will depend entirely upon how much you put into it, as well as the attitude you adopt toward disappointments. Pisces is ruled by Neptune, the planet of illusion, but you are kidding only yourself if you think you can get away with passing the buck.

For Your Extended Weekly Horoscope and Birthday Forecast by

PATRIC WALKER

1-900-896-2884

99¢ per minute

Touch-tone phones only. If under 18, please get parental permission.

News America 900, 1211 6th Ave., NY, NY 10036 (212) 852-7700

Oct. 22, 1994 **Television Crossword** Puzzle #299

across

1 Ted Wass plays her dad
8 Late-night host
12 Star of *The Stand* (2 words)
13 Richard ___ of *Hot L Baltimore*
14 Comb. form of egg
15 Butterfly catcher
16 He's in "Malice" (init.)
17 *A Year in the Life* patriarch (init.)
18 Opposite of southwest (abbr.)
19 ___ *That Tune*
21 ___ *Today: The Television Show*
22 *St. Elsewhere* photo
25 Stallone or Stone
26 Sherman Hemsley sitcom
27 *Benson*'s first sitcom
29 "___ and alack"
30 ___ *Law*
31 "___ Warshawski"
32 Singer ___ Diamond
34 Author Kingsley ___
37 Contemporary jazz vocalist
38 ___ *Pablo*
41 ___ Howland of *Alice*
43 Commercials (abbr.)
44 "Rally 'Round the ___, Boys!"
45 Bobby Tannen on *Good Sports* (init.)
46 ___ *Joe: A Great American Hero*
47 *Kung* ___
48 *Cheers*, for one
50 *Hogan's Heroes* ___ Klink (abbr.)
51 Potsie of *Happy Days*
53 Park ___ of *Empty Nest*
55 *All in the Family* bigwig
56 ___ *Hills, 90210*

down

1 *The* ___ *Zoo*
2 ___ *and Friends*
3 Kimono sash
4 *AMC*'s Erica Kane (init.)
5 "___ of Sinbad"
6 *Hee Haw* co-host Buck ___
7 "Heavy ___"
8 *Quincy, M.E.* milieu
9 Vicki Lord on *One Life to Live* (init.)
10 Loni Anderson's most recent show
11 Mork, for one
13 Marsh or West
20 *All* ___ *Children*
21 Actress Thurman
23 Finnerty on Eischied (init.)
24 Ivy League alumnus
26 Shirley MacLaine's "Out on ___" (2 words)
28 "___ Joey"
29 "Mogambo" star
32 Kim Basinger-Jeff Bridges film
33 McMahon and Marinaro
35 Id est (abbr.)
36 Edson ___ of *McHale's Navy*
37 Mrs. Bundy on *Married...with Children*
38 Mrs. Bundy's husband
39 Skewered cubes of meat
40 Century plant
42 Actress Hunter
44 ___ *for the Money*
47 ___ *Better or Worse*
49 ___ Reuben Gregory of *Amen* (abbr.)
50 ___ *54, Where Are You?*
52 Host of *Life's Most Embarrassing Moments* (init.)
54 *Name That Tune* producer (init.)

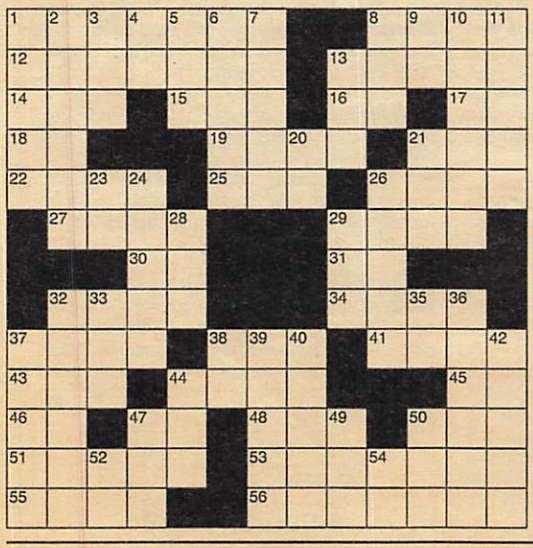

STUMPED???
For answers to any five clues call...
1-900-896-2884
99¢ per minute
Touch-tone phones only. If under 18, please get parental permission.
News America 900,
1211 6th Ave. NY, NY 10036 (212) 852-7700

Answers to puzzle of Oct. 15

L	E	S			W	A	R		G	E	T	A
A	R	I		L	A	N	A		O	V	A	L
S	A	M		I	N	D	Y		M	I	L	L
			P	O	K	E	Y		T	E	L	L	Y
M	A	S	K	E	D		F	O	R			
A	L	O	A	D		J	I	M		F	A	R
M	A	N	Y		M	A	X		F	U	R	Y
A	N	S		B	E	N		K	U	N	T	A
			H	A	L		K	E	E	N	E	N
R	I	L	E	Y		V	A	L	L	I		
A	M	E	N		H	O	T	L		E	D	D
C	A	A	N		A	C	H	Y		S	O	O
E	N	R	Y		D	E	Y			T	A	C

The Best of TV Guide Crosswords Available each month wherever magazines are sold

TV GUIDE (ISSN 0039-8543) is published weekly by News America Publications Inc., 100 Matsonford Road, Radnor, PA 19088. Second-class postage paid at Wayne, PA and at additional mailing offices. POSTMASTER: send address changes to TV GUIDE, Box 900, Radnor, PA 19088. Subscription rates: 1 year $45.24, foreign postage extra. Send subscription orders to TV GUIDE, Box 400, Radnor, PA 19088. Send changes of address to Box 900, Radnor, PA. If possible include the mailing label from your latest TV GUIDE. Allow 5 weeks for arrival of first copy and address changes. Send Letters to the Editor and other correspondence to TV GUIDE, Box 500, Radnor PA 19088.

Copyright 1994 by News America Publications Inc. All rights reserved. No material in TV GUIDE including program information may be reprinted without permission of the copyright owner. TV GUIDE is a trademark of TV GUIDE Financial, Inc., licensed to News America Publications Inc. Member of Audit Bureau of Circulations.

If you expect to be hassled, hounded and haggled in our showrooms, expect to be disappointed.

Oldsmobile Simplified Pricing

At Oldsmobile, we understand the problems you have with car shopping are complicated. Complicated option packages. Rebates. And haggling. So we're making it simpler. By equipping all our new cars with the most popular options, standard. By taking out the confusing rebates– but leaving in the savings. So our retailers can give you their best price right upfront. Without a lot of haggling. Which simply means at Oldsmobile, you get a lot more than you once bargained for. And in some ways, a lot less. Demand Better.

Oldsmobile

GM © 1994 GM Corp. All rights reserved. Buckle Up, America!

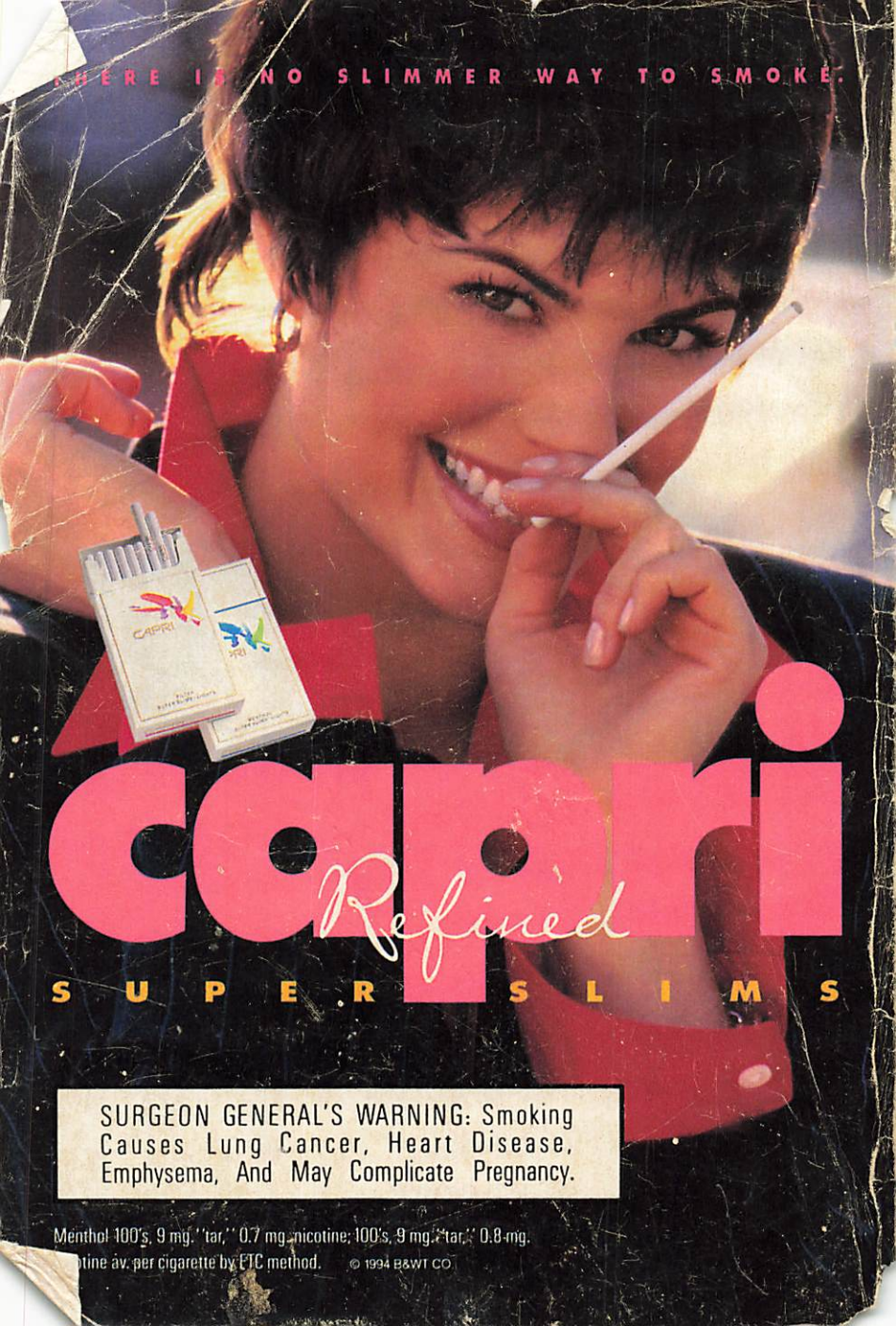
THERE IS NO SLIMMER WAY TO SMOKE.
CAPRI
CAPRI
capri
Refined
SUPER SLIMS
SURGEON GENERAL'S WARNING: Smoking Causes Lung Cancer, Heart Disease, Emphysema, And May Complicate Pregnancy.
Menthol 100's, 9 mg. "tar," 0.7 mg. nicotine; 100's, 9 mg. "tar," 0.8 mg.
tine av. per cigarette by FTC method.
© 1994 B&W T CO.